

Prepared For:  
**New Day Farm LLC**  
 Gorham Maine

- NOTE: spray foam insulation at rim, typical at all rim locations. Spray foam at rims shall be as follows:
1. Maximum 3/4" thick
  2. Density of foam shall be between 15 and 20 pcf
  3. The foam plastic shall have a flame spread index of 25 or less and an accompanying smoke-developed index of 450 or less when tested in accordance with ASTM E 84 or UL T23

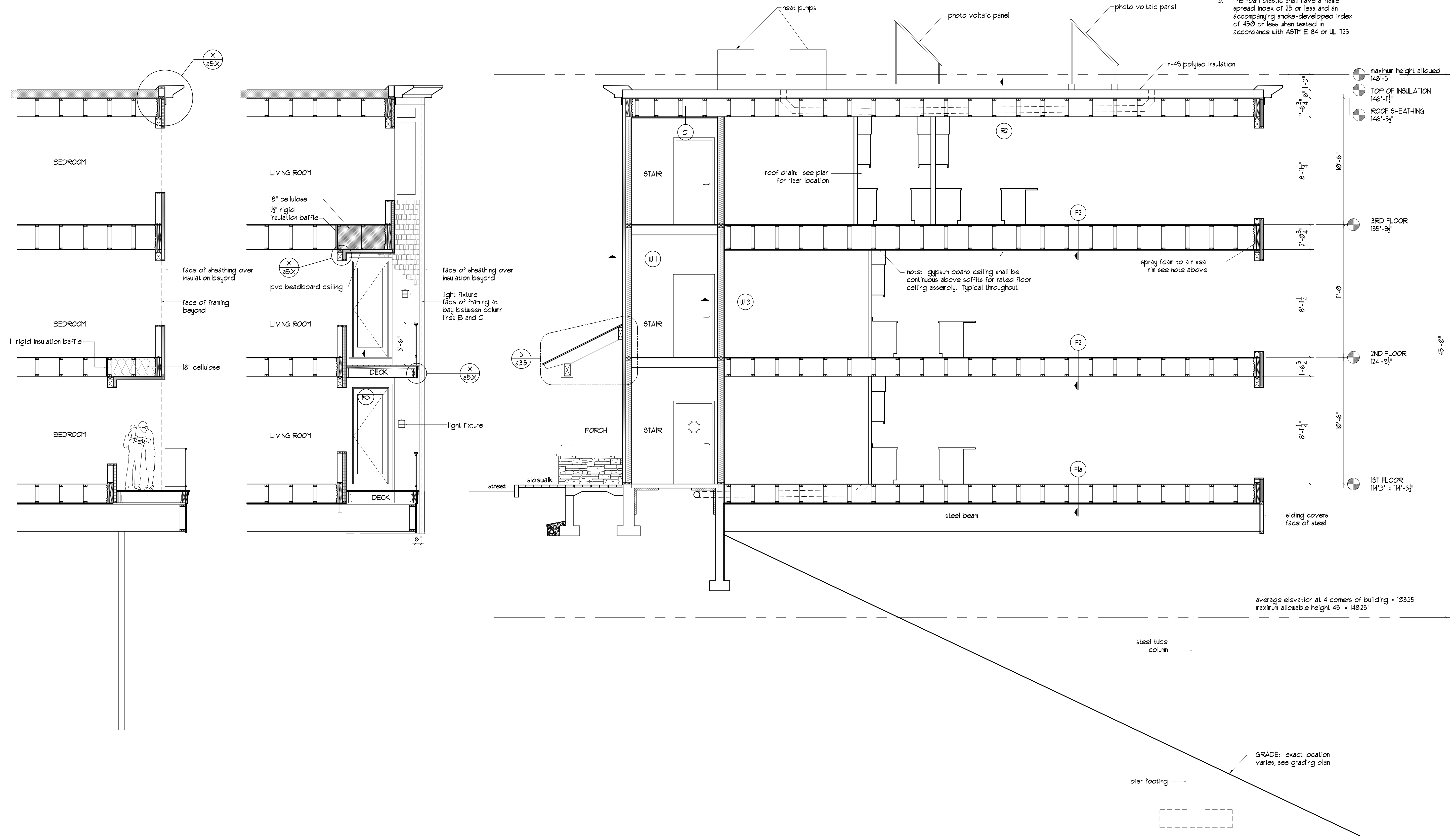

**3** Partial Building Cross Section  
 1/4" = 1'-0"

**2** Partial Building Cross Section  
 1/4" = 1'-0"

**1** Building Cross Section  
 1/4" = 1'-0"

Consultant:

**ARCHETYPE** architects  
 48 Union Wharf Portland, Maine 04101  
 (207) 772-6022 Fax (207) 772-4056

Architect:

**Sheridan Street Townhouses**  
 152 Sheridan Street  
 Portland Maine 04101

Project:

Revisions:

Scale:  
 1/4" = 1'-0"

Date:  
 March 10, 2014

**BUILDING CROSS SECTION**

**A3.1**