

**SHELVING DECK FRAMING AT GARAGE**  
 SCALE 1/4"=1'-0"  
 NOTES:  
 1. SEE S1.0 FOR GENERAL STRUCTURAL NOTES.  
 2. ALL DECK SHEATHING SHALL BE 3/4" T & G, SEE GENERAL NOTES FOR ADDITIONAL INFO

**SECOND FLOOR FRAMING PLAN**  
 SCALE 1/4"=1'-0"

- NOTES:**
- SEE S1.0 FOR GENERAL STRUCTURAL NOTES.
  - ALL FLOOR SHEATHING SHALL BE 3/4" T & G, SEE GENERAL NOTES FOR ADDITIONAL INFO
  - ALL WOOD COLUMNS IN 2x6 WALLS SHALL BE 3-2x6 AND IN 2x4 WALLS SHALL BE (3) 2x4, UNO.
  - ALL WOOD BEAMS ARE FLUSH, UNO.
  - ALL HEADERS ARE (2) 2x8, UNO.
  - ALL EXTERIOR BEARING WALLS, AND INTERIOR BEARING WALLS ARE 2x6 AT 16" O.C. - TYP UNO.
  - COORDINATE JOIST LAYOUT W/ LOCATIONS OF PLUMBING RUNS AND FIXTURES - TYP

FRAMING PLAN SYMBOLS KEY	
□	WOOD POST
○	STEEL COLUMN
⊗	NUMBER OF WOOD STUDS IN POST BELOW
A	COLUMN ABOVE THIS LEVEL
C	COLUMN CONTINUOUS THROUGH THIS LEVEL
←	JOIST BEARING
→	CONTINUOUS JOIST WITH INTERMEDIATE BEARING
⊥	FLUSH FRAMED JOIST BEARING WITH HANGER
⊥	WOOD STUD BEARING WALL BELOW
▨	SHEAR WALL
⊥	NUMBER OF TRIM STUDS UNDER HEADER
⊥	NUMBER OF KING STUDS ADJACENT TO HEADER

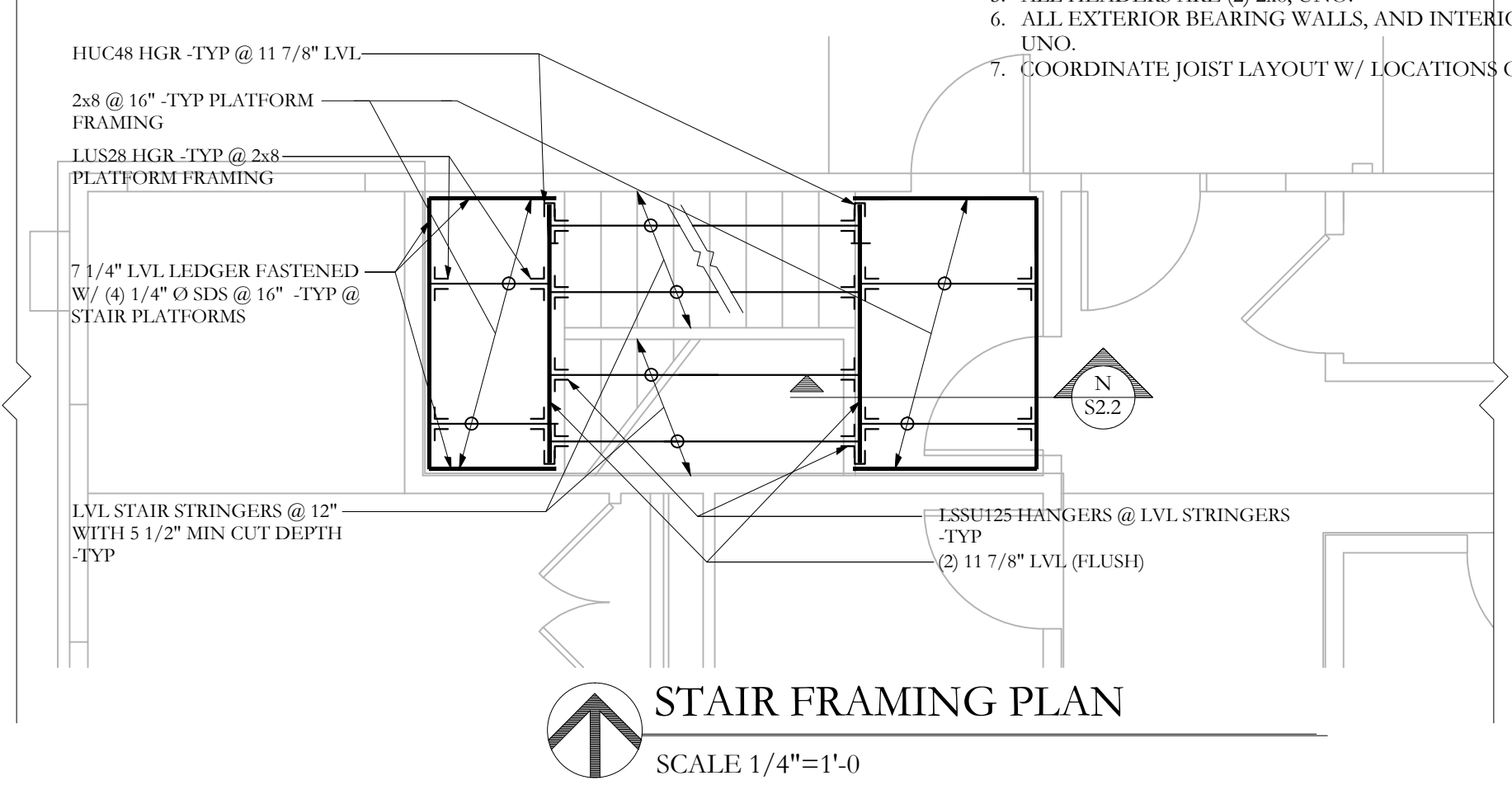

**STAIR FRAMING PLAN**  
 SCALE 1/4"=1'-0"

Prepared For: \_\_\_\_\_

Consulting Engineer: **ARCHETYPE architects**  
 48 Union Wharf Portland, Maine 04101  
 (207) 772-6022 Fax (207) 772-4056

Architect: **SHERIDAN STREET**  
 SHERIDAN STREET  
 PORTLAND, MAINE

Project: \_\_\_\_\_

Revisions: \_\_\_\_\_

Date: 10 March 2014  
 Scale: AS NOTED

**SECOND FLOOR PLAN**

**S1.2**

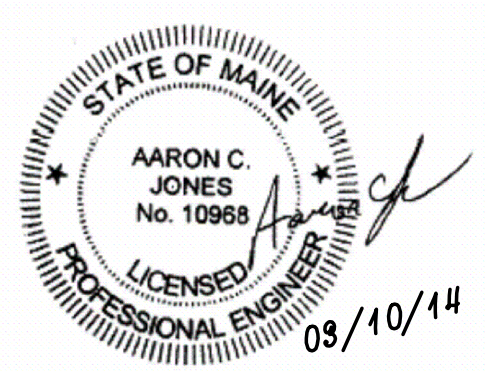

**Structural Integrity**  
 Consulting Engineers, Inc.

77 Oak Street  
 Portland, ME, 04101  
 p. 207-774-4614  
 f. 866-793-7835  
[www.structuralinteg.com](http://www.structuralinteg.com)

**BUILD WITH CONFIDENCE**  
 © 2014 Structural Integrity Consulting Engineers, Inc.

SI # 13-0139