

WALL LEGEND	
	EXISTING WALL
	DEMO WALL

1 FIRST FLOOR PLAN  
1/8" = 1'-0"



© 2016 RYAN SENATORE ARCHITECTURE

123 WASHINGTON  
123 WASHINGTON AVENUE  
PORTLAND, MAINE



RYAN SENATORE ARCHITECTURE  
565 CONGRESS STREET  
PORTLAND, MAINE 04101  
207-650-6414  
senatorearchitecture.com

CONSULTANTS:

REVISIONS:  
REVISION 01 / 04 / 17

DATE: JANUARY 13, 2017

PROJECT No. 1638

DRAWN BY: JPF

CHECKED BY: RJS

SCALE: AS NOTED

SHEET TITLE:  
FIRST FLOOR PLAN

A1-0

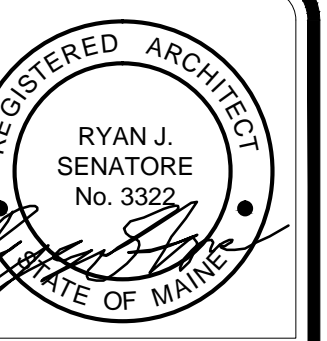

© 2016 RYAN SENATORE ARCHITECTURE

123 WASHINGTON  
123 WASHINGTON AVENUE  
PORTLAND, MAINE



RYAN SENATORE  
ARCHITECTURE  
565 CONGRESS STREET  
PORTLAND, MAINE 04101  
207-650-6414  
senatorearchitecture.com

CONSULTANTS:

REVISIONS:

DATE: JANUARY 13, 2017

PROJECT No. 1638

DRAWN BY: JPF

CHECKED BY: RJS

SCALE: AS NOTED

SHEET TITLE:  
EXTERIOR  
ELEVATIONS

A2-0

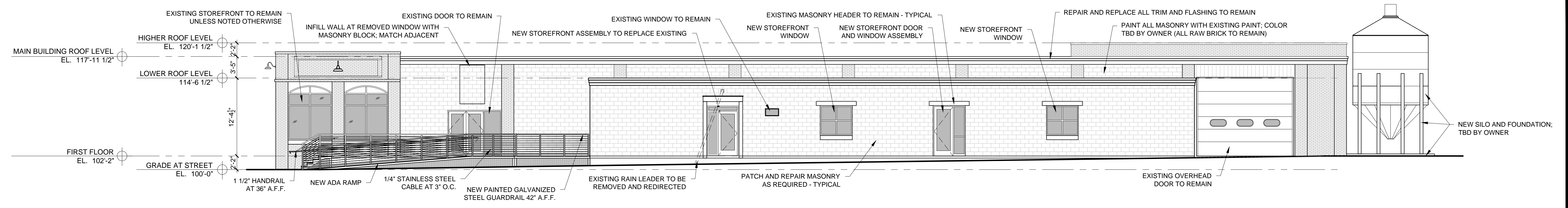

4 SOUTH EXTERIOR ELEVATION  
1/4" = 1'-0"

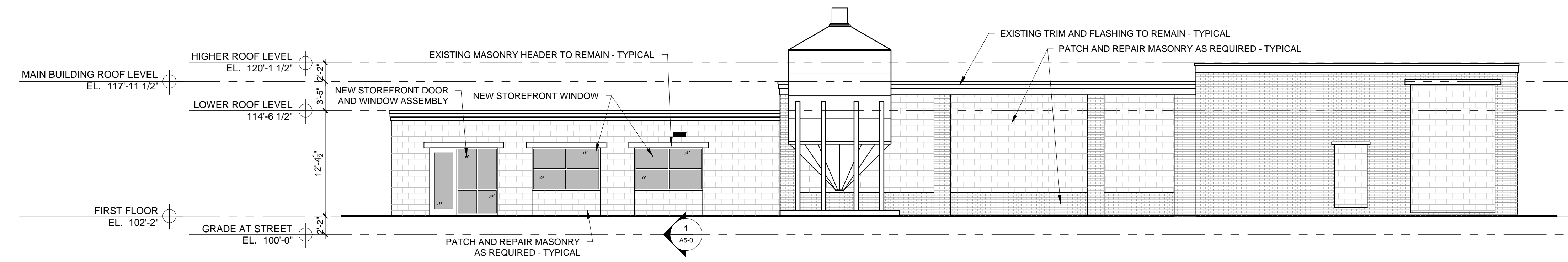

- ELEVATION NOTES**
- 1) PREPARE AND REPAIR ALL EXISTING SIDING FOR NEW PAINT COATING, PER PAINT MANUFACTURER INSTRUCTION.
  - 2) SEE ELECTRICAL DRAWINGS FOR EXTERIOR LIGHTING SPECS
  - 3) FOR EXTERIOR VENT LOCATIONS SEE MECHANICAL PLANS ALL VENTS AND PENETRATIONS TO BE FLASHED INTO EXISTING FACADE AND PAINTED TO MATCH EPS; THEY ARE MOUNTED WITHIN

3 EAST EXTERIOR ELEVATION  
1/4" = 1'-0"

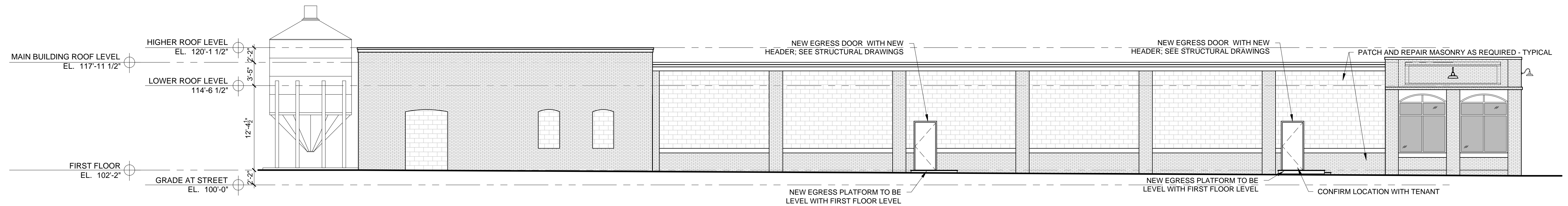

2 NORTH EXTERIOR ELEVATION  
1/4" = 1'-0"

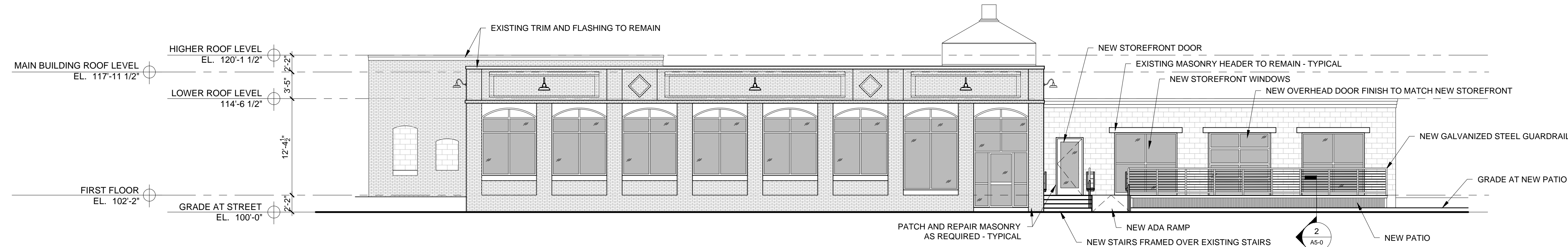

1 WEST EXTERIOR ELEVATION  
1/4" = 1'-0"

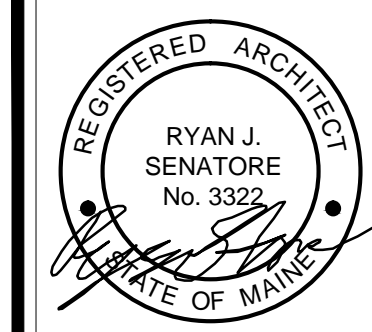

© 2016 RYAN SENATORE ARCHITECTURE

123 WASHINGTON  
123 WASHINGTON AVENUE  
PORTLAND, MAINE



RYAN SENATORE  
ARCHITECTURE  
966 CONGRESS STREET  
PORTLAND, MAINE 04101  
207-656-6414  
senatorearchitecture.com

CONSULTANTS:

REVISIONS:

DATE: JANUARY 13, 2017

PROJECT No. 1638

DRAWN BY: JPF

CHECKED BY: RJS

SCALE: AS NOTED

SHEET TITLE:

SECTIONS

A3-0

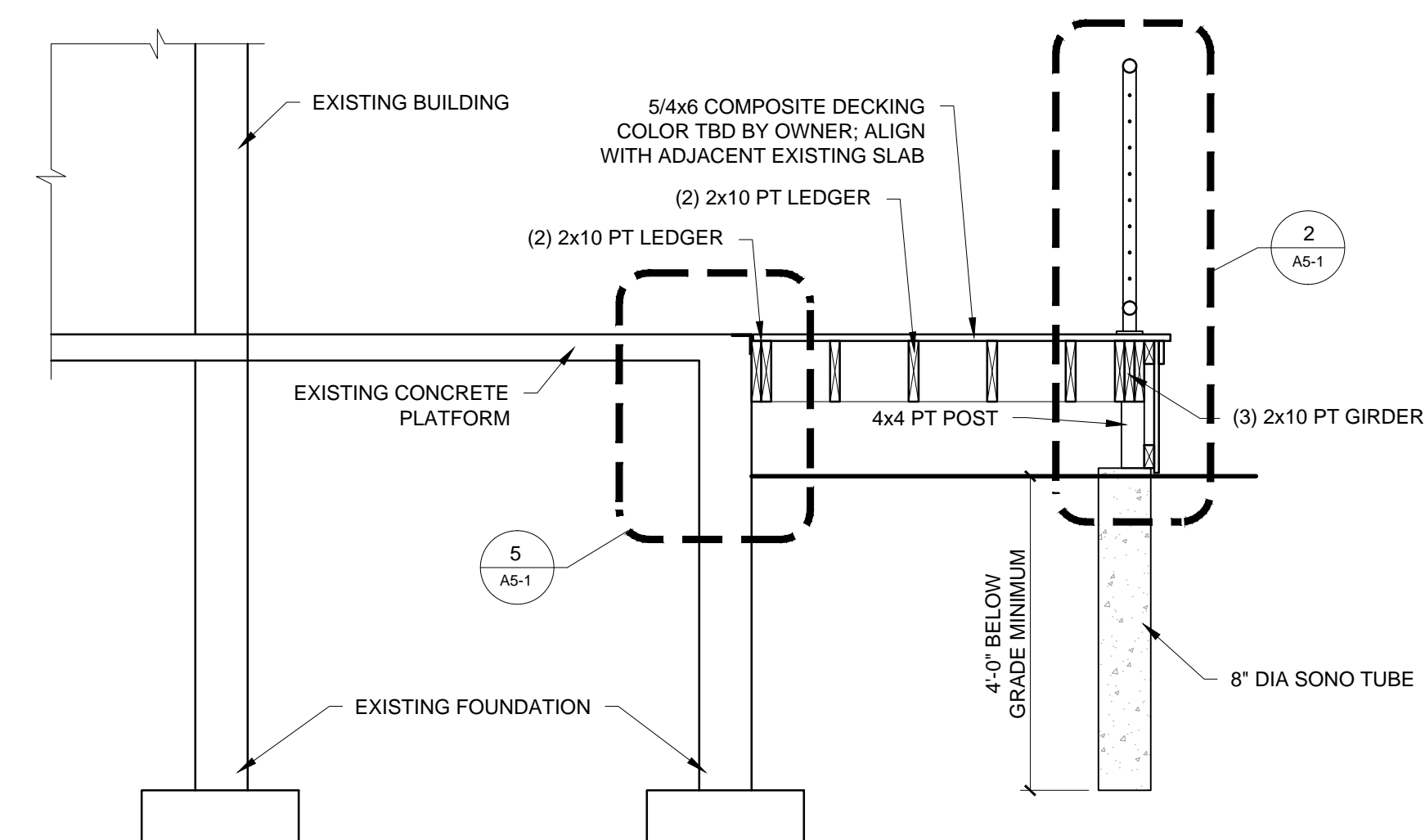

4 NEW LANDING SECTION DETAIL  
1/2" = 1'-0"

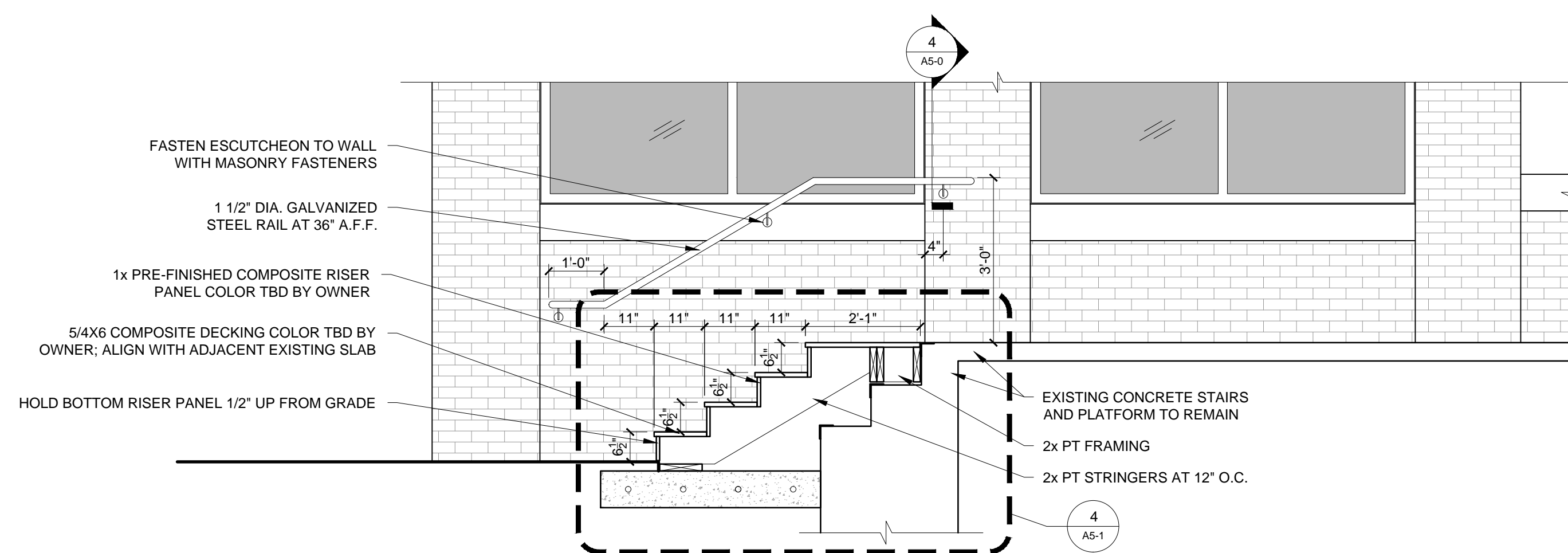

3 NEW STAIR SECTION DETAIL  
1/2" = 1'-0"

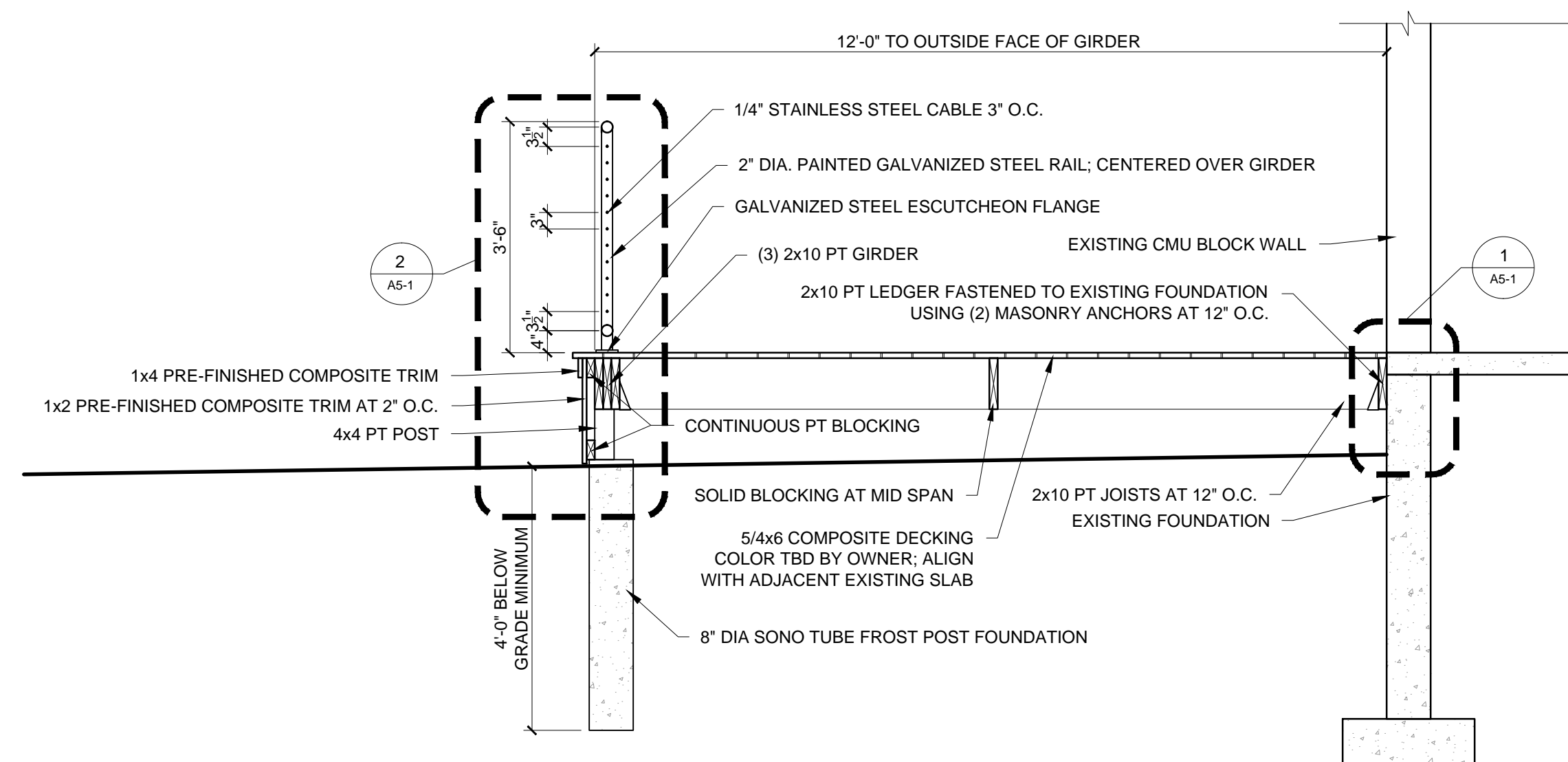

2 NEW PATIO SECTION DETAIL  
1/2" = 1'-0"

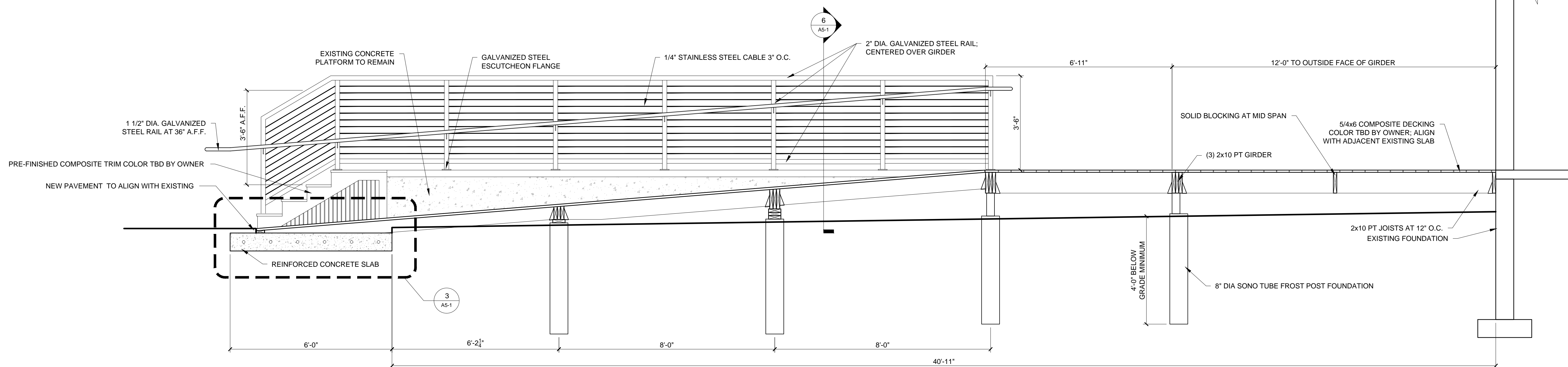

1 NEW ADA RAMP SECTION DETAIL  
1/2" = 1'-0"