

SUBJECT BUILDING PLAN

Changes to be Made

*Relocate 2 Toilets
Remove 1 Toilet
Remove office &
Install 2 coolers
on Monkey Wrench
deck*

*Renovate front
office*

*Repair truss
in roof*

*Building to
be used by
Wholesale Florist*

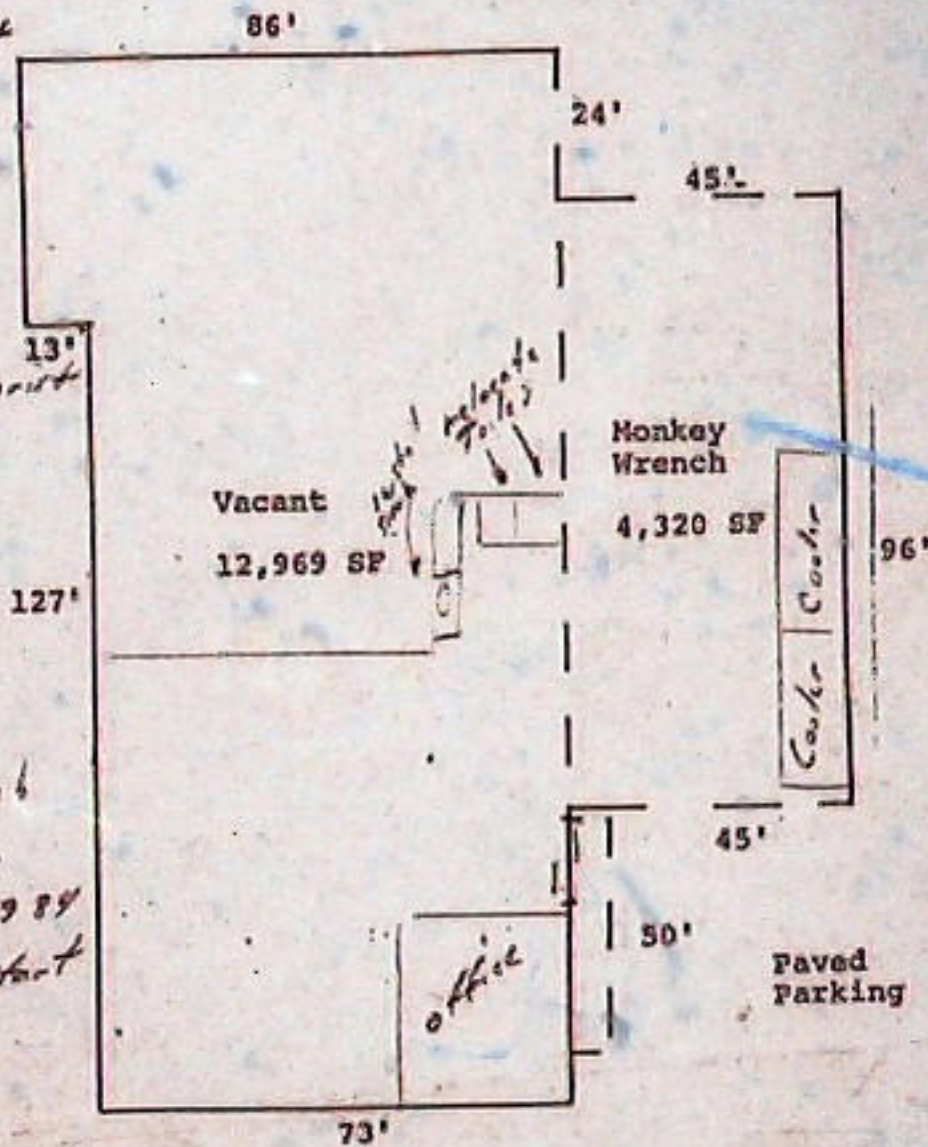

Note

*Monkey Wrench
lease expires
March 31st 1984
& work to start
then.*

Total Building Area: 17,289 S.F.

121 Washington Ave

RECEIVED
MAR 21 1984
DEPT. OF BLDG. INSP.
CITY OF PORTLAND

APPRAISERS ASSOCIATES