

© 2015 RYAN SENATORE ARCHITECTURE

123 WASHINGTON  
123 WASHINGTON AVENUE  
PORTLAND, MAINE



RYAN SENATORE ARCHITECTURE  
565 CONGRESS ST. SUITE 304  
PORTLAND, MAINE 04101  
207-650-6414  
senatorearchitecture.com

CONSULTANTS:  
STRUCTURAL:  
Structural Integrity  
77 Oak Street  
Portland, ME 04101  
207-774-4614

REVISIONS:

DATE: March 8, 2017

PROJECT No. 1638

DRAWN BY: WMc

CHECKED BY: ACJ

SCALE: AS NOTED

SHEET TITLE:

FIRST FLOOR FRAMING PLAN

S-1.1

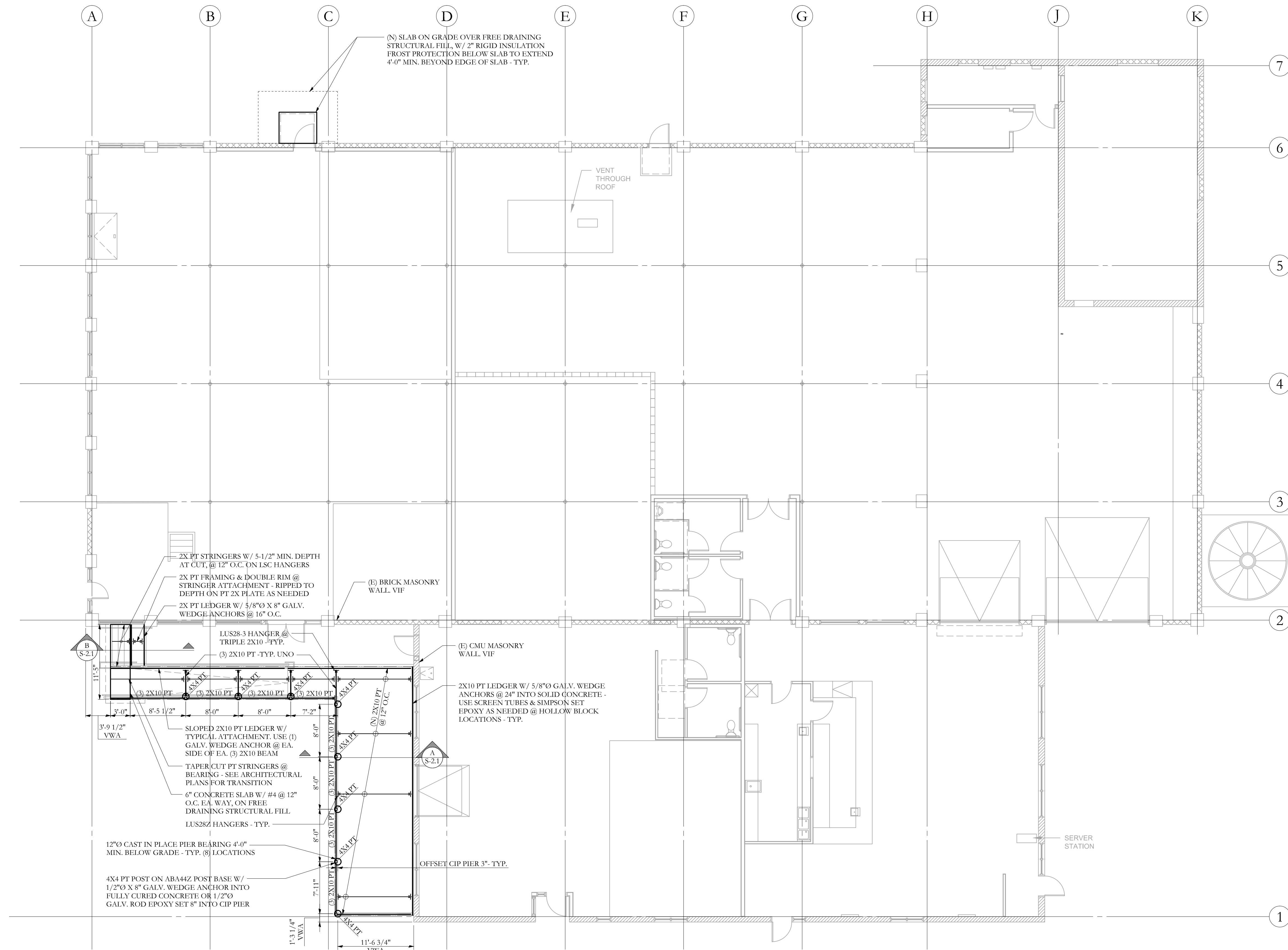

### 1ST FLOOR FRAMING PLAN



SCALE 1/8"=1'-0"

- NOTES:
- SEE GENERAL NOTES FOR ADDITIONAL INFORMATION.
  - (E) INDICATES EXISTING, (N) INDICATES NEW, (R) INDICATES REMOVE.
  - ALL WOOD COLUMNS IN 2x6 WALLS SHALL BE 3-2x6 AND IN 2x4 WALLS SHALL BE 3-2x4 UNLESS NOTED OTHERWISE ON PLANS.
  - ALL BEAMS ARE FLUSH, UNO.
  - ALL HEADERS IN 2x6 BEARING WALLS ARE (3) 2x6, UNO.
  - ALL HEADERS IN 2x4 BEARING WALLS ARE (2) 2x8, UNO.
  - AVOID MAJOR RE-WORK OF EXISTING ASPHALT AS POSSIBLE. REPAIR AS NEEDED.
  - REPAIR/PATCH THRESHOLDS AS NEEDED FOR CLEAN TRANSITION -TYP.

FOR PERMIT



77 Oak Street  
Portland, ME, 04101  
p. 207-774-4614  
f. 866-793-7835  
www.structuralintegrity.com

SI # 16-0239

BUILD WITH CONFIDENCE  
© 2017 Structural Integrity Consulting Engineers, Inc.