

2 EAST ELEVATION  
1/4" = 1'-0"

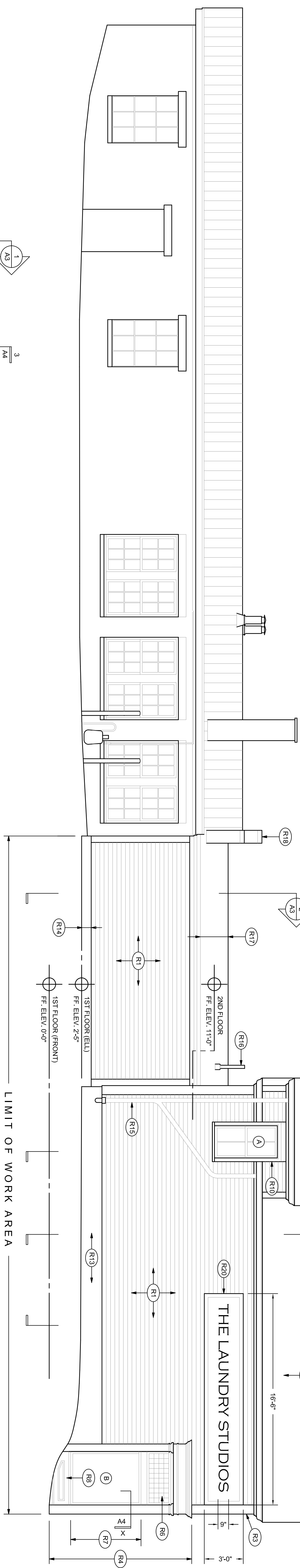

3 NORTH ELEVATION  
1/4" = 1'-0"

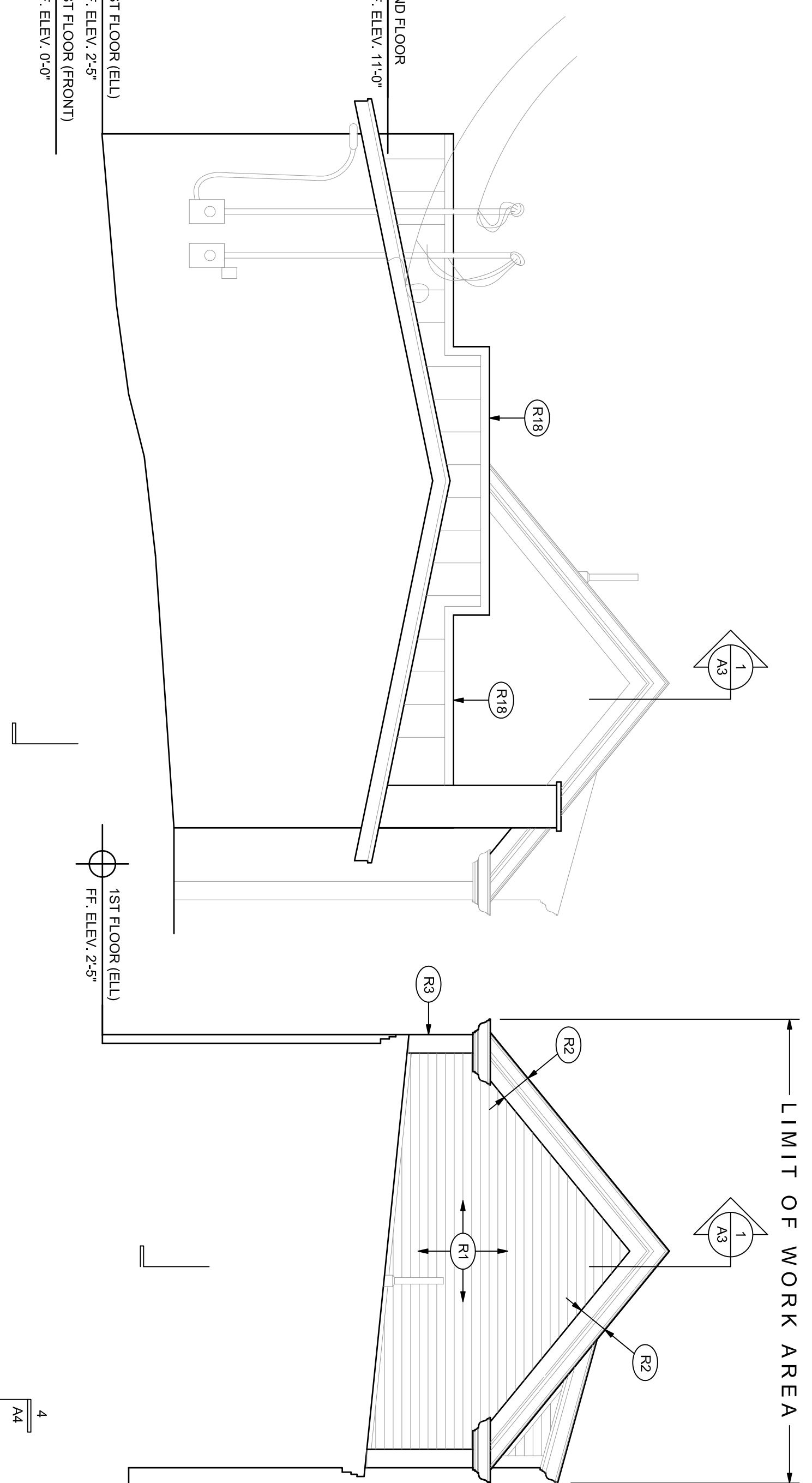
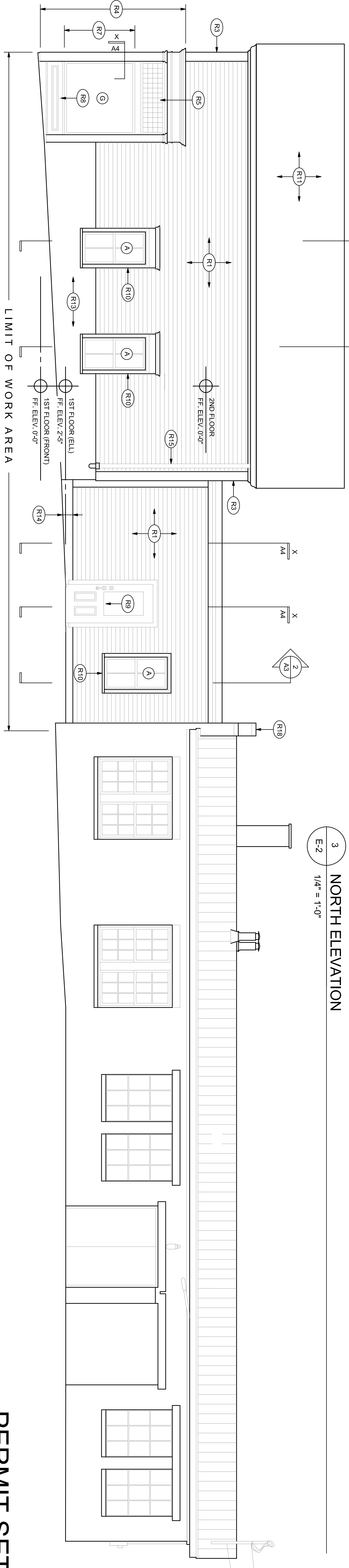

4 SOUTH ELEVATION  
1/4" = 1'-0"

- RESTORATION KEY NOTES**
- (R1) NEW PAINTED WOOD CLAPBOARDS OVER NEW EXTERIOR PLYWOOD SHEATHING.
  - (R2) NEW WOOD RAPE AND EAVE RETURN TO MATCH PROFILE OF EXISTING EAVE RETURN REMAINT.
  - (R3) NEW PAINTED WOOD CORNER BOARDS TO MATCH EXISTING.
  - (R4) NEW PAINTED WOOD STOREFRONT SURROUND TO MATCH EXISTING.
  - (R5) RESTORED FLUTED GLASS TRANSOM WINDOW.
  - (R6) NEW REPLICA FLUTED GLASS TRANSOM WINDOW.
  - (R7) NEW PAINTED WOOD STOREFRONT SYSTEM BY "DURATHERM" - SEE WINDOW SCHEDULE.
  - (R8) NEW CUSTOM BUILT-UP PAINTED WOOD PANELS.
  - (R9) NEW PAINTED WOOD ENTRY DOOR BY "DURATHERM" - SEE DOOR SCHEDULE.
  - (R10) NEW METAL CLAD WOOD WINDOW BY "MARVIN" - SEE WINDOW SCHEDULE.
  - (R11) NEW ASPHALT SHINGLE ROOF OVER NEW EXTERIOR PLYWOOD SHEATHING.
  - (R12) NEW SHED DORMER.
  - (R13) RESTORE EXISTING BRICK / EXPOSED FIELDSTONE FOUNDATION.
  - (R14) NEW CONCRETE GRADE BEAM - SEE STRUCTURAL DRAWINGS.
  - (R15) NEW 3" DIAMETER PAINTED ALUMINUM DOWNSPOUT.
  - (R16) NEW PAINTED PVC PLUMBING VENT.
  - (R17) NEW MEMBRANE ROOF OVER NEW EXTERIOR PLYWOOD SHEATHING.
  - (R18) NEW PAINTED GALVANIZED STEEL PARAPET FLASHING AT PARAPET.
  - (R19) NEW 1'-0" WIDE BITUMINOUS STRIP TO MATCH PAVING TO REMAIN.
  - (R20) NEW PAINTED PLYWOOD SIGN.

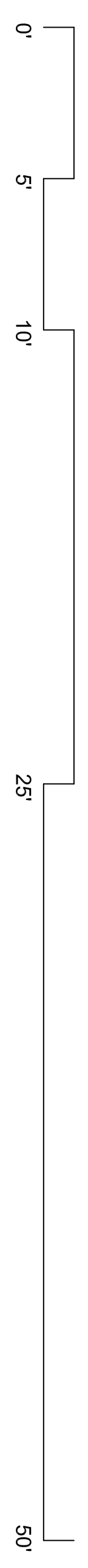

Rehabilitation of the Main Block and Ell at  
**131 Washington Avenue**  
 Jonathan Edwards  
 Portland, Maine

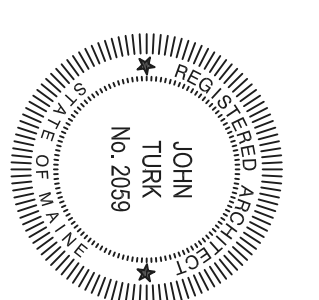

**thl-architects, llc**  
 28 DANFORTH STREET  
 PORTLAND, MAINE 04101  
 TEL. 207.761.9692  
 FAX. 207.761.9696

Date: 2 October 2015  
 Scale: As Shown  
 Revisions:

Title:  
 Exterior Elevations

Sheet No: **A-2**

**PERMIT SET**