

Gas meter

Exhaust

Walnut St.

Washington Ave

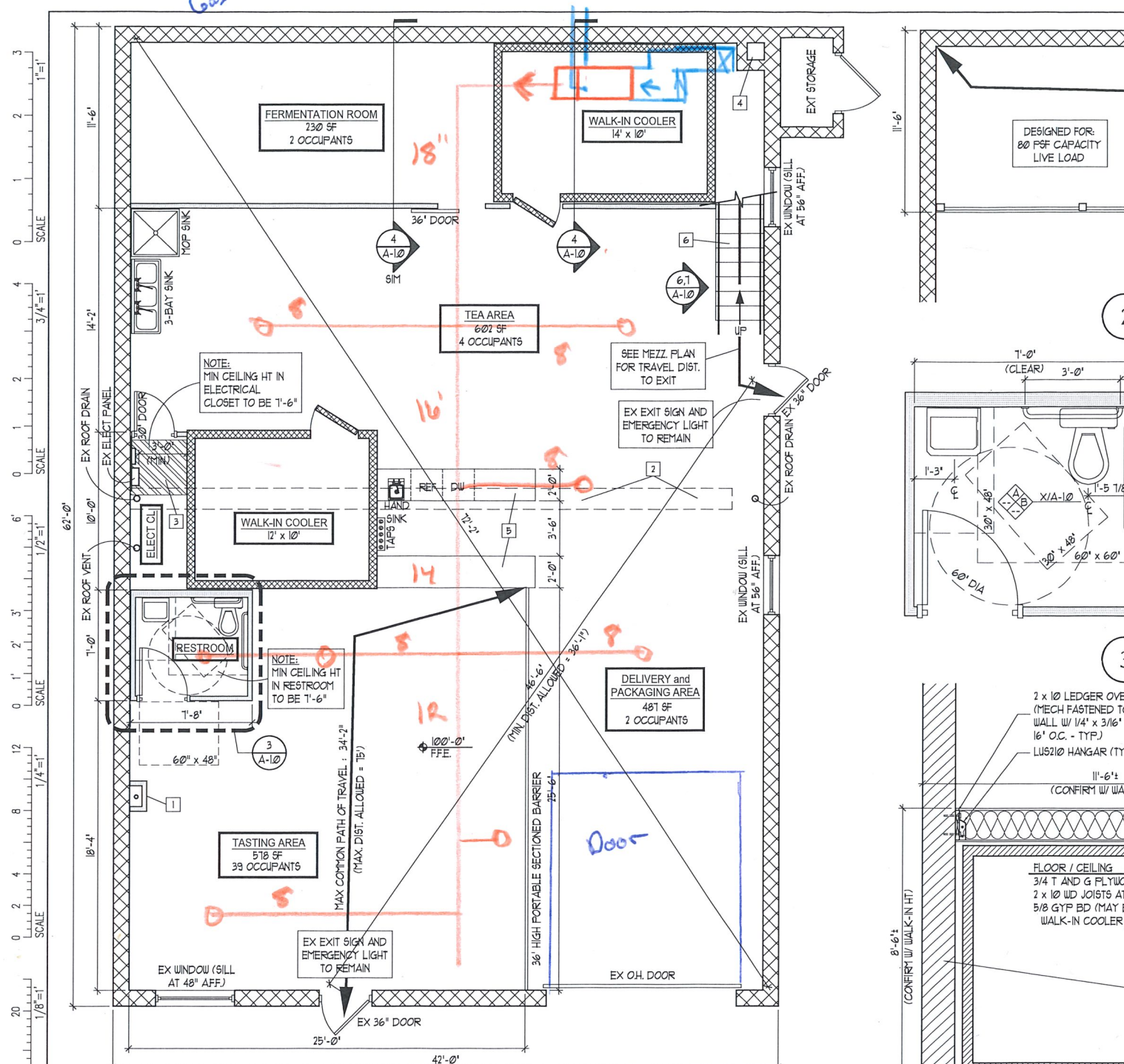

1 FLOOR PLAN - GROUND LEVEL

FLOOR PLAN - GENERAL NOTES

- FIELD VERIFY ALL DIMENSIONS.
- VERIFY ALL DIMENSIONS AND MECH. WITH EXACT EQUIPMENT USED. VERIFY W/ OWNER.
- VERIFY EXACT LOCATIONS OF ALL EQUIPMENT W/ OWNER
- VERIFY AND COORDINATE ALL EQUIPMENT W/ OWNER

FLOOR PLAN - KEYED NOTES

- 1 PROVIDE AND INSTALL PARTITION PROTECTION AROUND EXISTING WATER METER PROVIDE ACCESS PANEL AS REQ'D.
- 2 EXISTING 16" WIDE TRENCH IN CONC FLOOR WITH SEWER DRAIN. REMOVE EXISTING PLYWOOD COVER AND INSTALL STL GRATING (CONFIRM GRATING W/ OWNER)
- 3 PROVIDE AND INSTALL PAINTED YELLOW FLOOR STRIPING FOR 36" IN FRONT OF EXISTING ELECTRICAL PANEL.
- 4 EXISTING MASONRY CHIMNEY TO REMAIN. PROTECT AS REQ'D.
- 5 SERVING COUNTER AND BACK BAR BY OWNER. TOP OF SERVING COUNTER AT 42" AFF.
- 6 3'-0" WIDE STAIR UP TO STORAGE MEZZANINE W/ HANDRAIL ATTACHED TO EXISTING BLOCK WALL, SEE DETAIL 6, SHT A-10. ON OPEN SIDE OF STAIR, ATTACH OSHA GUARD/HANDRAIL, SEE DETAIL 7, SHT A-10.

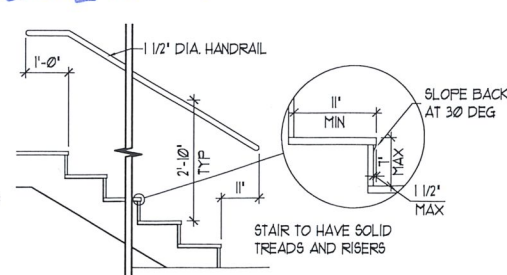

6 HANDRAIL/STAIR DETAIL

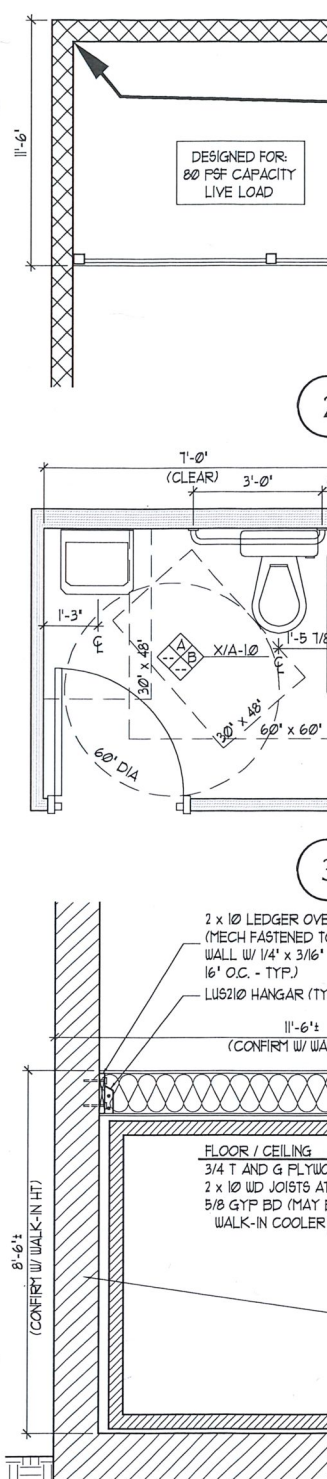
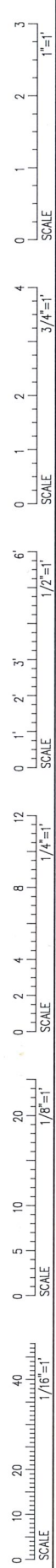

2

3

4

7