

COPYRIGHT: Reuse or reproduction of the contents of this document is not permitted without written permission of Bild Architecture LLC

APPLICANT
 Maine Muslim Community Center
 118 Anderson Street,
 Portland, Maine 04101
 Tell: 207-797-6626

bid
 Architecture
 PO Box 6235
 Portland, ME
 04108
 207-488-0188
 evar@bidarchitecture.com

bid
 Architecture
 LLC

3/18/15

PROJECT NO.
 13026
 PROJECT NAME
**MAINE MUSLIM
 COMMUNITY CENTER**

REVISONS
 1 9/22/15
 2 9/24/15
 3 10/14/15
 4 10/14/15

PERMIT DRAWINGS

DRAWN BY
 EAC
 SHEET TITLE
CLASSROOM PLAN

ISSUE DATE
 7/13/15
 SHEET SCALE
 1/4" = 1'-0"

A

1.1

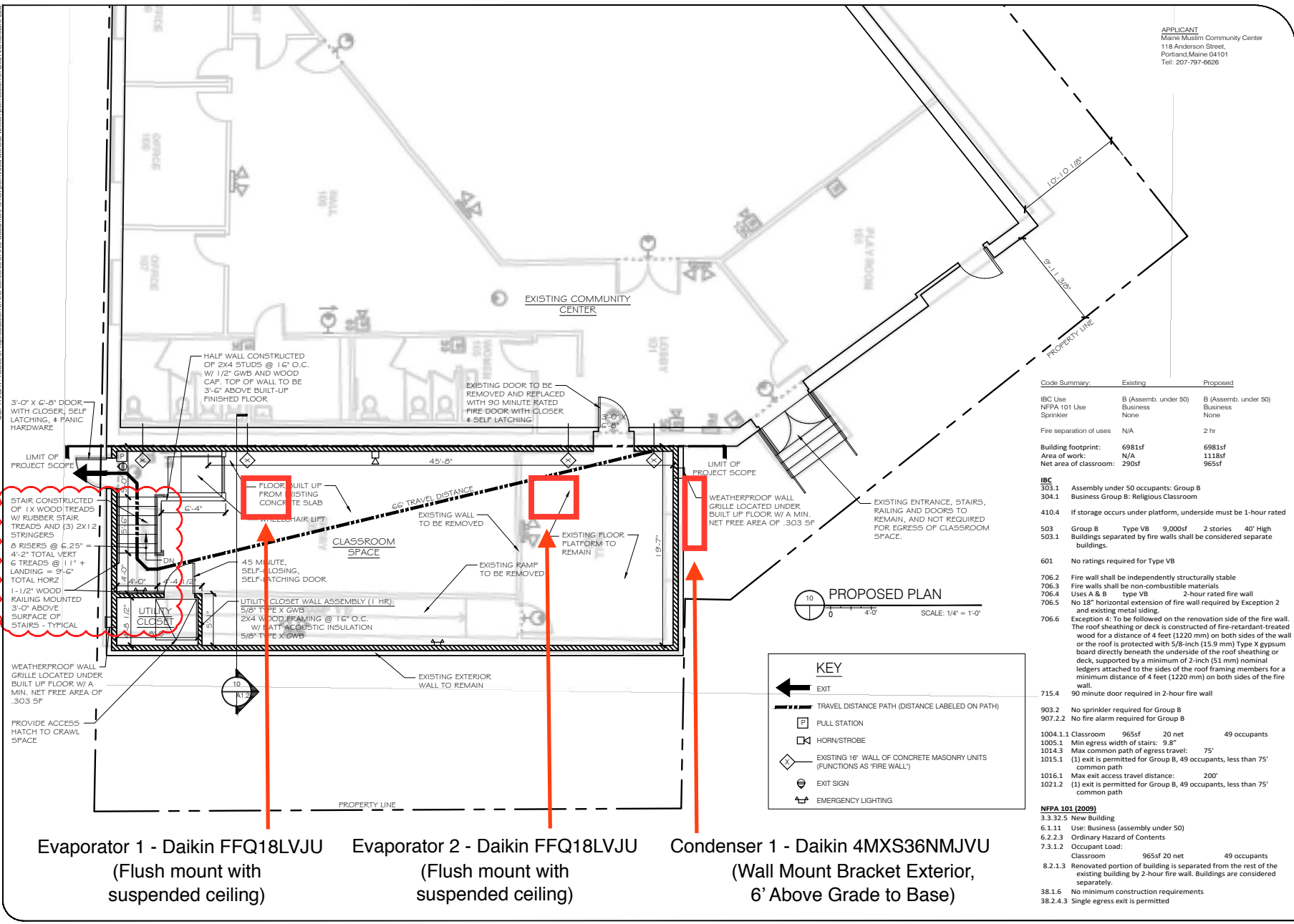

Code Summary:	Existing	Proposed
IBC Use	B (Assemb. under 50)	B (Assemb. under 50)
NFPA 101 Use	Business	Business
Sprinkler	None	None
Fire separation of uses	N/A	2 hr
Building footprint:	6981sf	6981sf
Area of work:	N/A	1118sf
Net area of classroom:	290sf	965sf

- IBC**
- 303.1 Assembly under 50 occupants: Group B
 - 304.1 Business Group B: Religious Classroom
- 410.4 If storage occurs under platform, underside must be 1-hour rated
- 503 Group B Type VB 9,000sf 2 stories 40' High
- 503.1 Buildings separated by fire walls shall be considered separate buildings.
- 601 No ratings required for Type VB
- 706.2 Fire wall shall be independently structurally stable
- 706.3 Fire walls shall be non-combustible materials
- 706.4 Uses A & B type VB 2-hour rated fire wall
- 706.5 No 18" horizontal extension of fire wall required by Exception 2 and existing metal siding.
- 706.6 Exception 4: To be followed on the renovation side of the fire wall. The roof sheathing or deck is constructed of fire-retardant-treated wood for a distance of 4 feet (1220 mm) on both sides of the wall or the roof is protected with 5/8-inch (15.9 mm) Type X gypsum board directly beneath the underside of the roof sheathing or deck, supported by a minimum of 2-inch (51 mm) nominal ledgers attached to the sides of the roof framing members for a minimum distance of 4 feet (1220 mm) on both sides of the fire wall.
- 715.4 90 minute door required in 2-hour fire wall
- 903.2 No sprinkler required for Group B
- 907.2.2 No fire alarm required for Group B
- 1004.1.1 Classroom 965sf 20 net 49 occupants
- 1005.1 Min egress width of stairs: 9.8'
- 1014.3 Max common path of egress travel: 75'
- 1015.1 (1) exit is permitted for Group B, 49 occupants, less than 75' common path
- 1016.1 Max exit access travel distance: 200'
- 1021.2 (1) exit is permitted for Group B, 49 occupants, less than 75' common path
- NFPA 101 (2009)**
- 3.3.32.5 New Building
 - 6.1.11 Use: Business (assembly under 50)
 - 6.2.2.3 Ordinary Hazard of Contents
 - 7.3.1.2 Occupant Load:
 Classroom 965sf 20 net 49 occupants
 - 8.2.1.3 Renovated portion of building is separated from the rest of the existing building by 2-hour fire wall. Buildings are considered separately.
 - 38.1.6 No minimum construction requirements
 - 38.2.4.3 Single egress exit is permitted

Evaporator 1 - Daikin FFQ18LVJU
 (Flush mount with suspended ceiling)

Evaporator 2 - Daikin FFQ18LVJU
 (Flush mount with suspended ceiling)

Condenser 1 - Daikin 4MXS36NMJVU
 (Wall Mount Bracket Exterior, 6' Above Grade to Base)