

Jan 31~~st~~, 2018

EXISTING FLOOR PLANS
and floor

pg 2 of 3

Greenleaf Street

Everett St

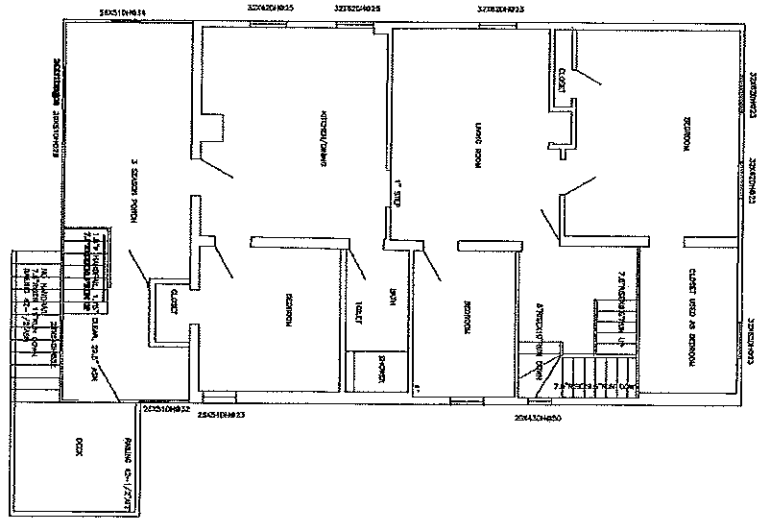

General Note
 1. ALL DIMENSIONS ARE TO FACE UNLESS NOTED OTHERWISE.
 2. ALL FINISHES ARE TO BE DETERMINED BY THE ARCHITECT.
 3. ALL WORK IS TO BE IN ACCORDANCE WITH THE 2018 INTERNATIONAL RESIDENTIAL CODE BOOK (IRC) AND THE 2018 INTERNATIONAL ENERGY CONSERVATION CODE (IECC).

No.	REV.	DATE	BY
0	ISSUED	7/7/17	
	Revised/Added		

Prepared by Architect
 WOODBURY HILL
 PROFESSIONALS
 8 WOODBURY HILL ROAD
 AUBURN, MAINE 04210
 (207) 783-4459

Project Name and Address
 Existing Conditions of
 40 Greenleaf Street
 Portland, Maine

Scale
 Second Floor 1/4" = 1' 0"
 Date 8/7/17
 Sheet A2.0