

Jan 31, 2018

Existing Floor Plans pg 1 of 3
1st Floor

Greenleaf ST

Everette Street
1st Floor
Front
Rear

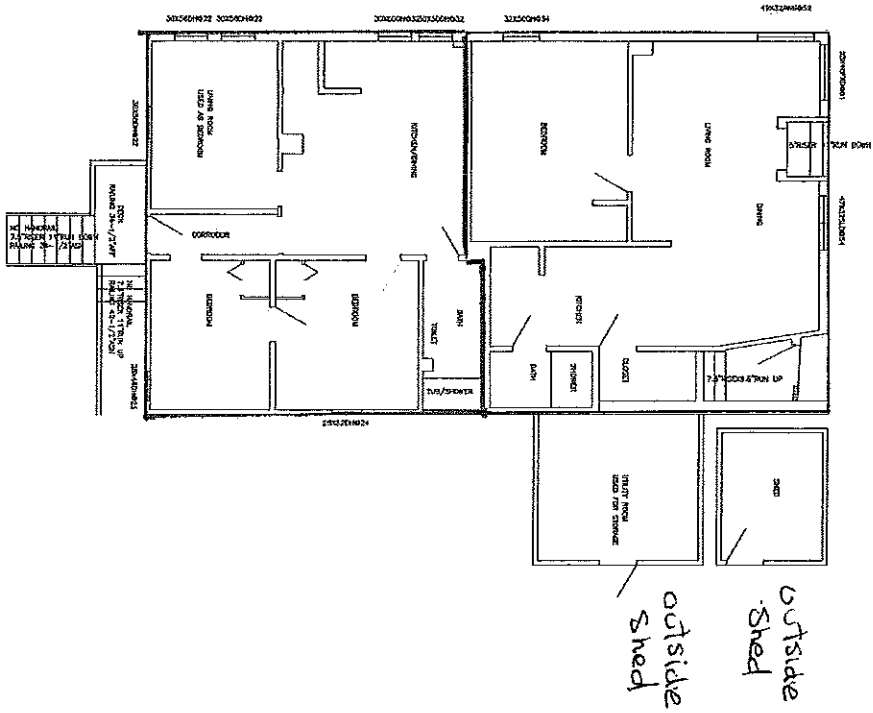

General Notes

1. All work shall be in accordance with the approved plans and specifications.
2. The contractor shall be responsible for obtaining all necessary permits.
3. The contractor shall maintain access to all adjacent properties at all times.
4. The contractor shall be responsible for protecting all existing utilities.

No.	Revised/Issue	Date
1	ISSUED	1/17

WOODBURY HILL PROFESSIONALS
8 WOODBURY HILL ROAD
AUBURN, MAINE 04210
(207) 785-4459

Existing Conditions of
440 Greenleaf Street
Portland, Maine

First Floor
Date: 8/7/17
Scale: 1/4" = 1' 0"
A1.0