

Windows:  
 C 32" x 58.5"  
 D 34" x 64"

Doors:  
 B 32" x 80"  
 C 26" x 80"

**98 WASHINGTON AVE**  
**2nd floor proposed**  
**(2 Bedroom Apt)**

fire  
 escape  
 C

Mount Joy LLC  
 49 Merrill St.  
 Portland, ME 04101

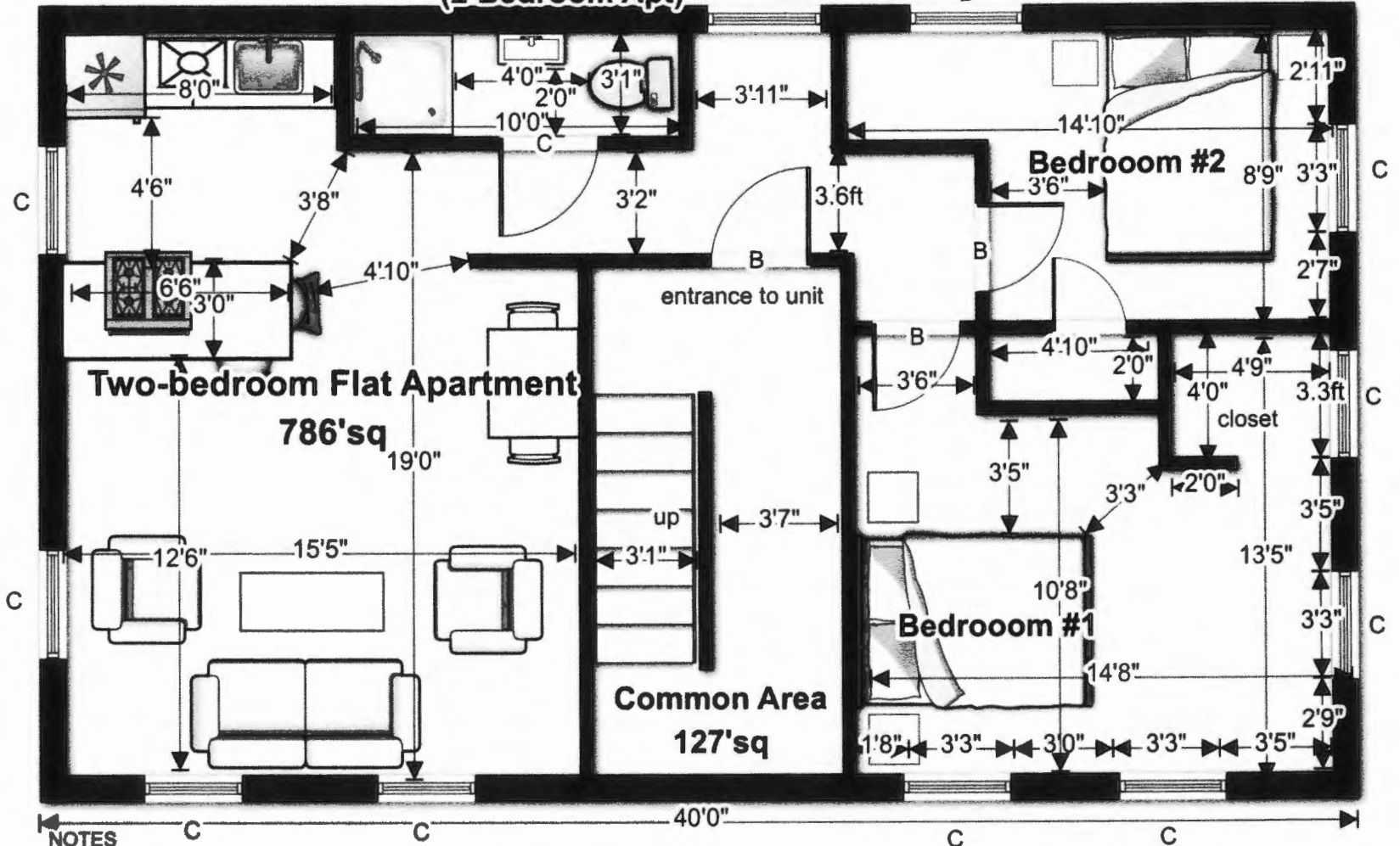

**NOTES**

- leaves most existing walls in place
- creates two bedrooms in the existing front rooms (w addition of closets)
- expands bathroom

