

5a

Windows:  
A 42" x 54"  
B 28" x 54"

Doors:  
A 36" x 80"  
B 32" x 80"

# 98 WASHINGTON AVE 1st Floor Proposed (commercial/office/retail)

Mount Joy LLC  
49 Merrill Street  
Portland, ME 04101

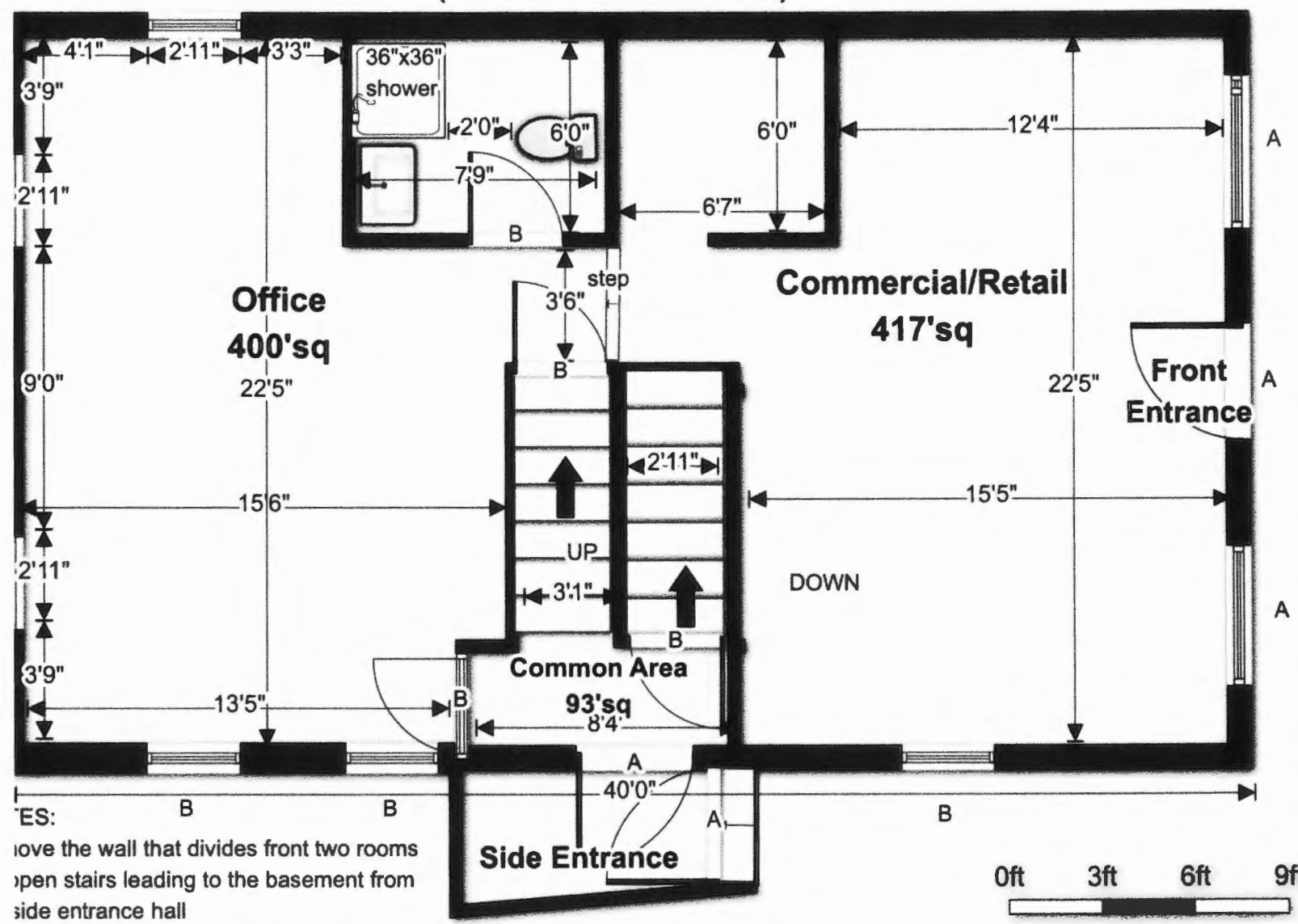

ES:  
move the wall that divides front two rooms  
open stairs leading to the basement from  
side entrance hall