

COPYRIGHT: Reuse or reproduction of the contents of this document is not permitted without written permission of Bild Architecture LLC

Elevation	Separation Distance	Elevation Exposure	Floor Level	Sprinkler	Protected Openings	Allowable Opening Area	Total Wall Area of Floor	Opening Area per Floor	Meets 705.8.1 Exception 2	% of Opening Area
Northwest	30 ≥	Public Way	First	NFPA 13R	No	No Limit	241.5	35.0	Yes	14.5%
Northwest	30 ≥	Public Way	Second	NFPA 13R	No	No Limit	248.5	47.1	Yes	18.9%
Northwest	30 ≥	Public Way	Second	NFPA 13R	No	No Limit	42.0	18.7	Yes	44.4%
Northwest	30 ≥	Public Way	Third	NFPA 13R	No	No Limit	290.5	47.1	Yes	16.2%
Northwest	30 ≥	Public Way	Fourth	NFPA 13R	No	No Limit	214.1	24.5	Yes	11.4%
Northeast	5 ≤ 10	Side Yard	First	NFPA 13R	No	10%	568.3	0.0	No	0.0%
Northeast	5 ≤ 10	Side Yard	Second	NFPA 13R	No	10%	518.9	36.5	No	7.0%
Northeast	5 ≤ 10	Side Yard	Third	NFPA 13R	No	10%	518.9	49.5	No	9.5%
Northeast	10 ≤ 15	Side Yard	Fourth	NFPA 13R	No	15%	488.6	68.3	Yes	14.0%
Southeast	10 ≤ 15	Rear Yard	First	NFPA 13R	No	15%	318.2	12.3	Yes	3.9%
Southeast	10 ≤ 15	Rear Yard	Second	NFPA 13R	No	15%	290.5	34.8	Yes	12.0%
Southeast	10 ≤ 15	Rear Yard	Third	NFPA 13R	No	15%	290.5	34.8	Yes	12.0%
Southeast	10 ≤ 15	Rear Yard	Fourth	NFPA 13R	No	15%	110.8	12.3	Yes	11.1%
Southeast	15 ≤ 20	Rear Yard	Fourth	NFPA 13R	No	25%	175.8	42.0	Yes	23.9%
Southwest	5 ≤ 10	Side Yard	First	NFPA 13R	Yes	25%	182.1	21.0	No	11.5%
Southwest	10 ≤ 15	Side Yard	First	NFPA 13R	Yes	45%	384.3	216.0	Yes	56.2%
Southwest	5 ≤ 10	Side Yard	Second	NFPA 13R	No	10%	377.1	33.0	No	8.8%
Southwest	10 ≤ 15	Side Yard	Second	NFPA 13R	No	15%	141.8	20.0	Yes	14.1%
Southwest	5 ≤ 10	Side Yard	Third	NFPA 13R	No	10%	518.9	49.5	No	9.5%
Southwest	5 ≤ 10	Side Yard	Fourth	NFPA 13R	No	10%	241.5	0.0	No	0.0%
Southwest	10 ≤ 15	Side Yard	Fourth	NFPA 13R	No	15%	442.9	68.3	Yes	15.4%

WINDOW SCHEDULE				
TYPE	SIZE (ROUGH OPENING)	MATERIAL	OPERATION	NOTES
A	3'-6" X 3'-6"	uPVC	AWNING	1, 2, 4
B	6'-4" X 5'-6"	uPVC	PICTURE/CASEMENT	1, 2, 3, 4
C	8'-0" X 2'-6"	uPVC	AWNING	1, 2, 4
D	3'-0" X 5'-6"	uPVC	CASEMENT	1, 2, 3, 4
E	5'-4" X 7'-2"	METAL	STOREFRONT	1, 2, 4
F	2'-8" X 7'-0"	uPVC	SWING PATIO DOOR	1, 2, 4
G	8'-0" X 7'-0"	uPVC	SLIDING GLASS DOOR	1, 2, 4
H	6'-0" X 7'-0"	uPVC	SLIDING GLASS DOOR	1, 2, 4

- WINDOW SCHEDULE NOTES:**
- SAFETY GLAZING MAY BE REQUIRED.
 - ALL WINDOWS TO HAVE A MAXIMUM U-FACTOR OF 0.35.
 - WINDOWS LABELED "EGRESS WINDOW" IN PLAN MUST COMPLY WITH: MIN AREA: 5.7 SF
MIN HEIGHT: 24"
MIN WIDTH: 20"
 - WINDOWS & GLAZED DOORS TO BE THERMALLY BROKEN.

- WINDOW SPECIFICATIONS:**
- Size and window configuration. See Window Schedule
 - Color options. To be selected
 - Factory Mulling Capability. Preferred
 - Design Pressure Rating. 25
 - U Factor. 0.35 or lower
 - Material. To be selected
 - Glazing Type. To be selected
 - Hardware type. To be selected
 - Exterior Washing Capability. Washing from interior preferred
 - Warranty (Window & glazing units). 10 years
 - Insect Screens. Standard Insect Screens

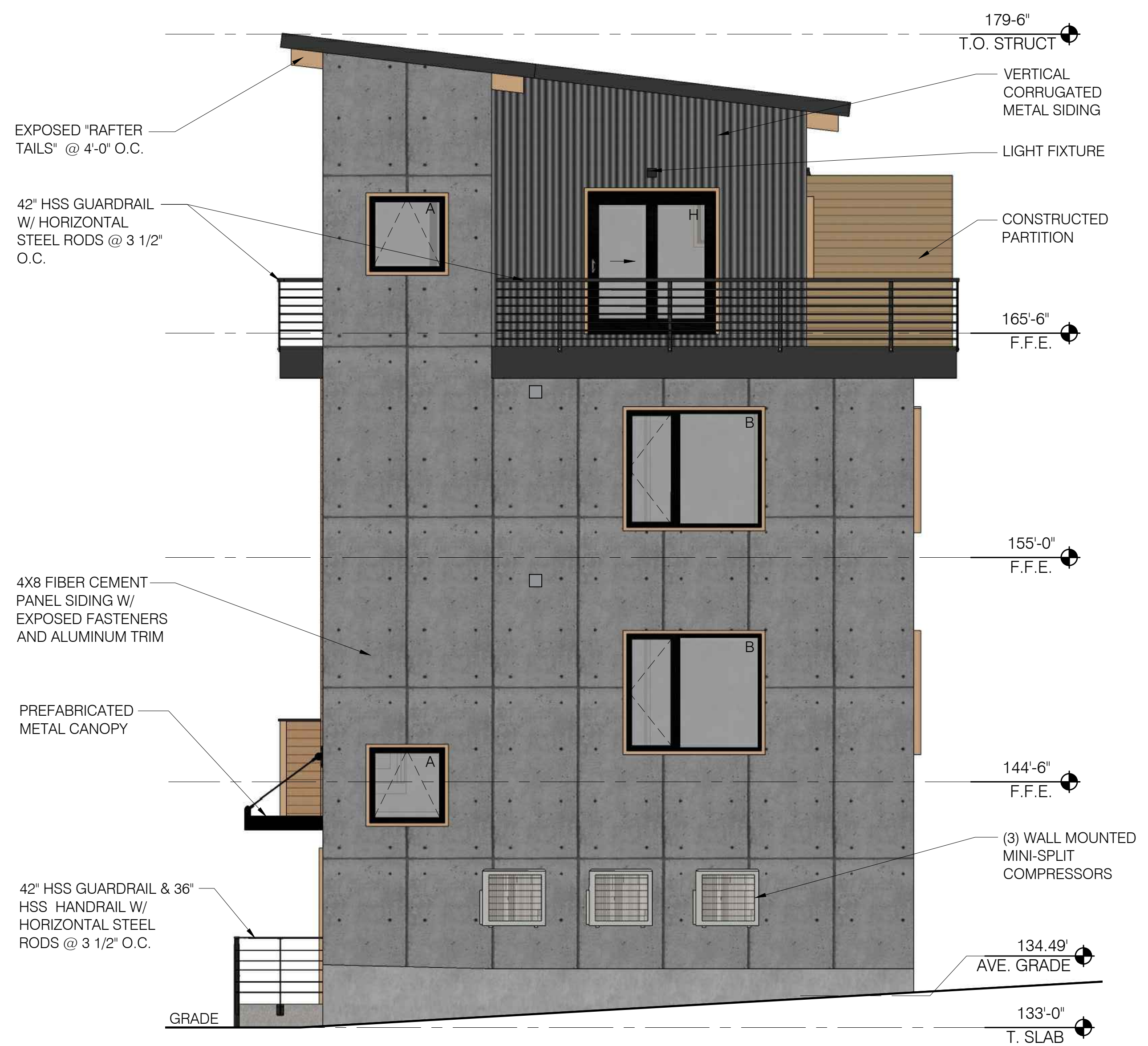
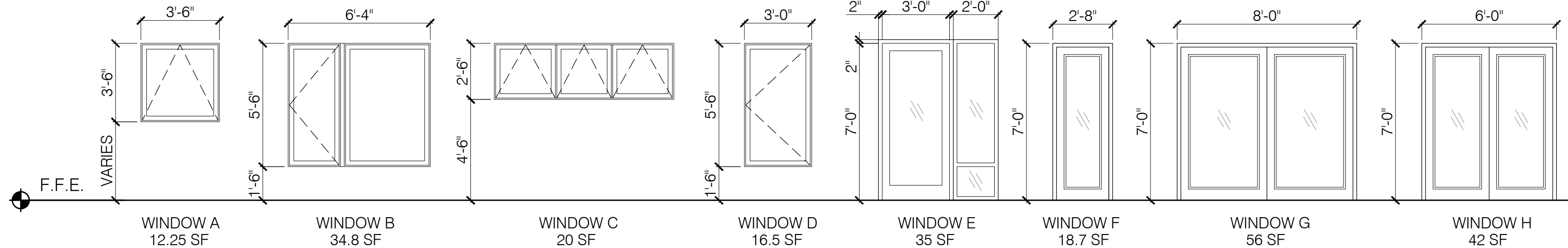

1 **SOUTHEAST ELEVATION**
SCALE: 1/4" = 1'-0"



2 **NORTHEAST ELEVATION**
SCALE: 1/4" = 1'-0"



REVISIONS

1	
2	
3	
4	
5	