

- NOTES:**
1. VERIFY ALL THE DIMENSIONS, ANGLES AND DETAILS.
 2. CONSULT WITH ARCHITECT TO VERIFY EXISTING CONDITIONS IN FIELD AND ADJUST JOISTS AS REQUIRED TO PROVIDE PROPER SPACING.
 3. PROVIDE SHIMSON HANDERS/ANGLES AT ENDS OF FLUSH FRAMED JOISTS, I/P.
 4. ALL LUDS BEHIND WALLS SHALL HAVE GOOD PROTECTIVE COATING. REMOVE ALL IMPURITIES.

FIRST FLOOR FRAMING PLAN

SCALE: 1/2"=1'-0"

1

SECOND FLOOR FRAMING PLAN

SCALE: 1/2"=1'-0"

2

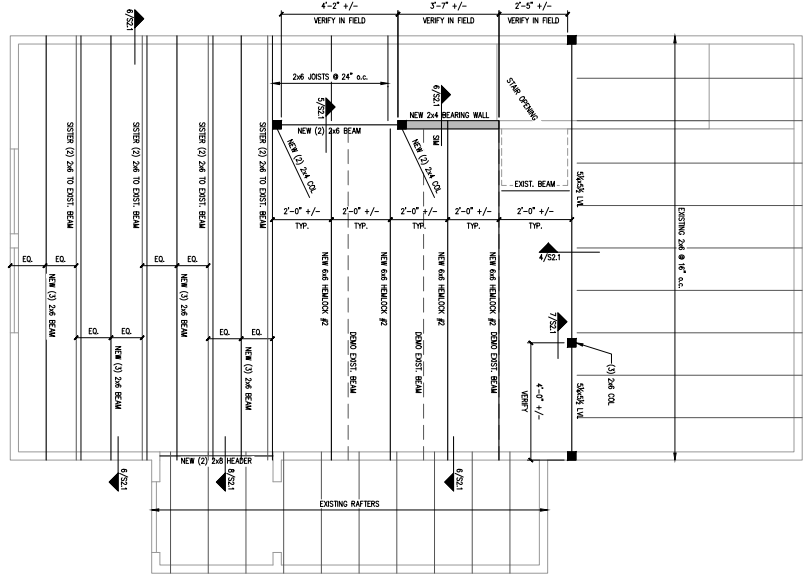

- PLAN LEGEND:**
- ◻ BEARING WALL
 - ◻ BEAM
 - ◻ COLUMN FROM ABOVE
 - ◻ COLUMN BEAM AND BELOW

S1.1

ISSUED

NO.	DESCRIPTION	DATE
1	ISSUED FOR CONSTRUCTION	2-1-16

REVISIONS

NO.	DATE	BY	CHK BY	DESCRIPTION
1	2-1-16	TD	TD	ISSUED FOR CONSTRUCTION

TAYLOR RESIDENCE
 38 FOX STREET
 PORTLAND, MAINE

RESIDENTIAL RENOVATION



CASCO BAY ENGINEERING
 424 Fox Street
 Portland, ME 04101
 Phone: 207.842.2800
 Fax: 207.842.2801
 www.cascobayengineering.com

BETHANY TAYLOR
 53 DEER HILL AVENUE
 WESTBOROUGH, MA 01581