



# LEGEND

-  **B-1** SUMMIT TEST BORING (NOVEMBER 25, 2014)
-  **CPT-1** CONE PENETRATION TEST (NOVEMBER 25, 2014)
-  **P-1** LEDGE PROBE (MARCH 24, 2015)
- (45.5)** DEPTH TO REFUSAL (IN FEET)

# PLAN REFERENCE

"FOUNDATION PLAN, APARTMENTS, 89 ANDERSON STREET", PREPARED BY RYAN SENATORE ARCHITECTURE.

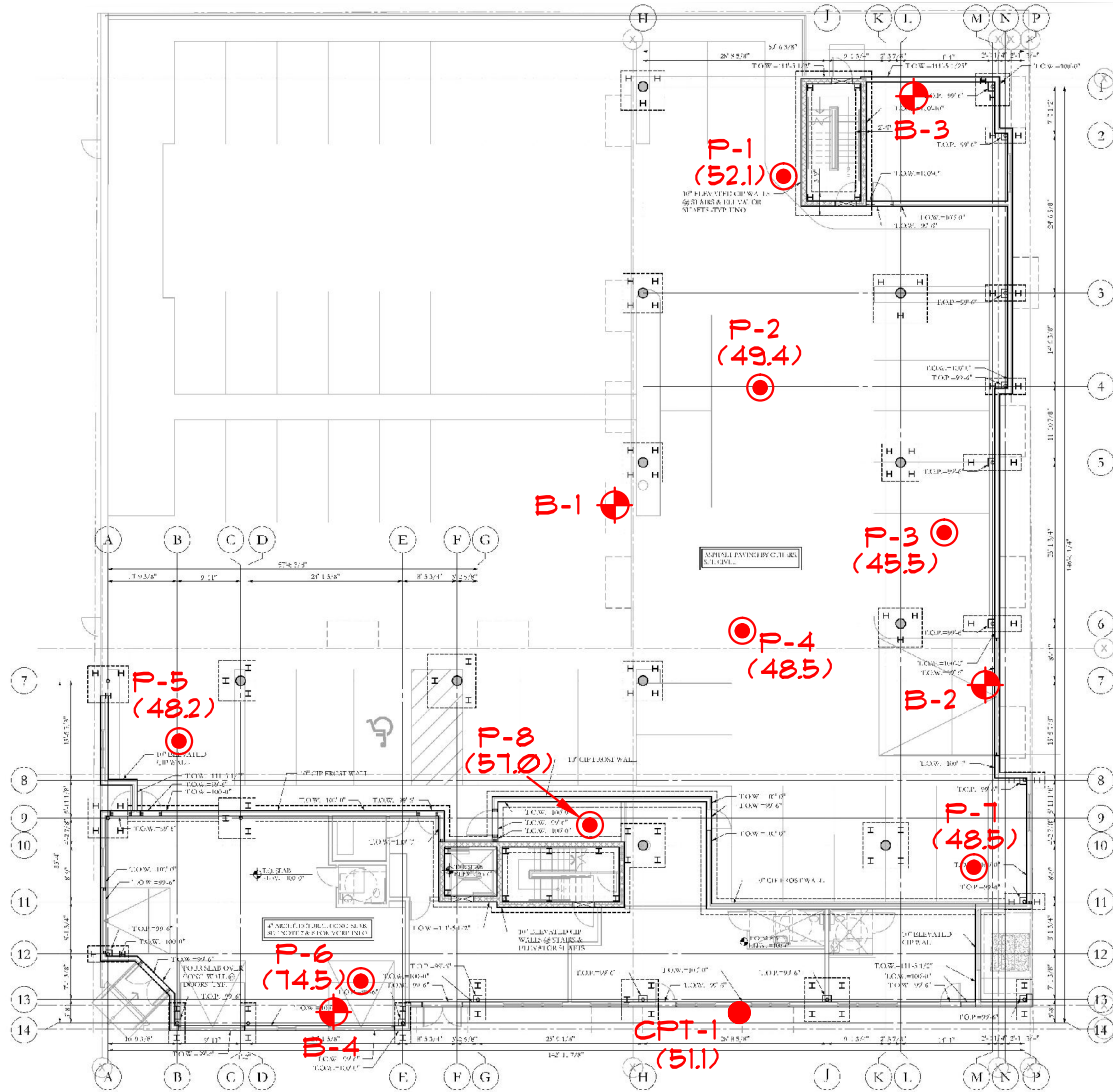
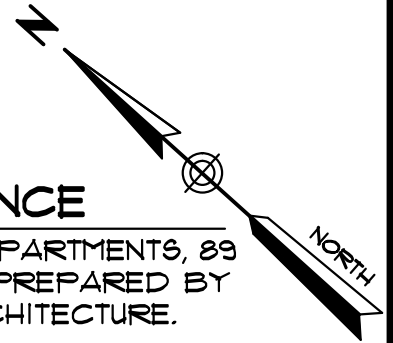

**EXPLORATION LOCATION PLAN**  
**EAST BAYSIDE LOFTS**  
 89 ANDERSON STREET - PORTLAND, ME  
 PREPARED FOR  
**REDFERN PROPERTIES, LLC**

145 LISBON ST. - SUITE 601  
 LEWISTON, ME 04240  
 Tel: (207) 576-3313

173 PLEASANT STREET  
 ROCKLAND, ME 04841  
 Tel: (207) 318-1161



DATE: 11-26-14	DRAWN BY: KRF	CHECKED BY: UMP
JOB: 14221	SCALE: 1" = 30'	FILE: 14221 BOR