

SECOND FLOOR

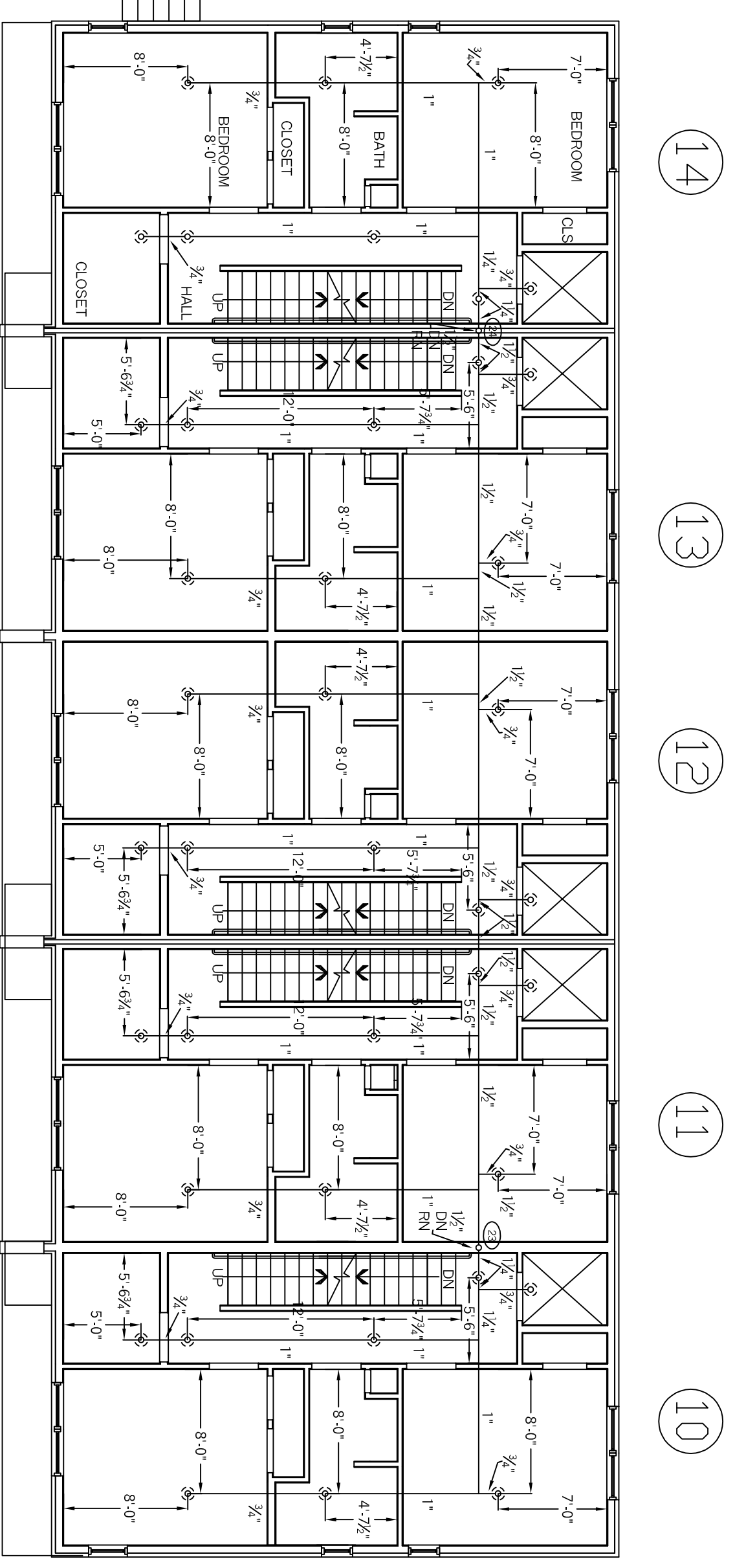

FIRST FLOOR

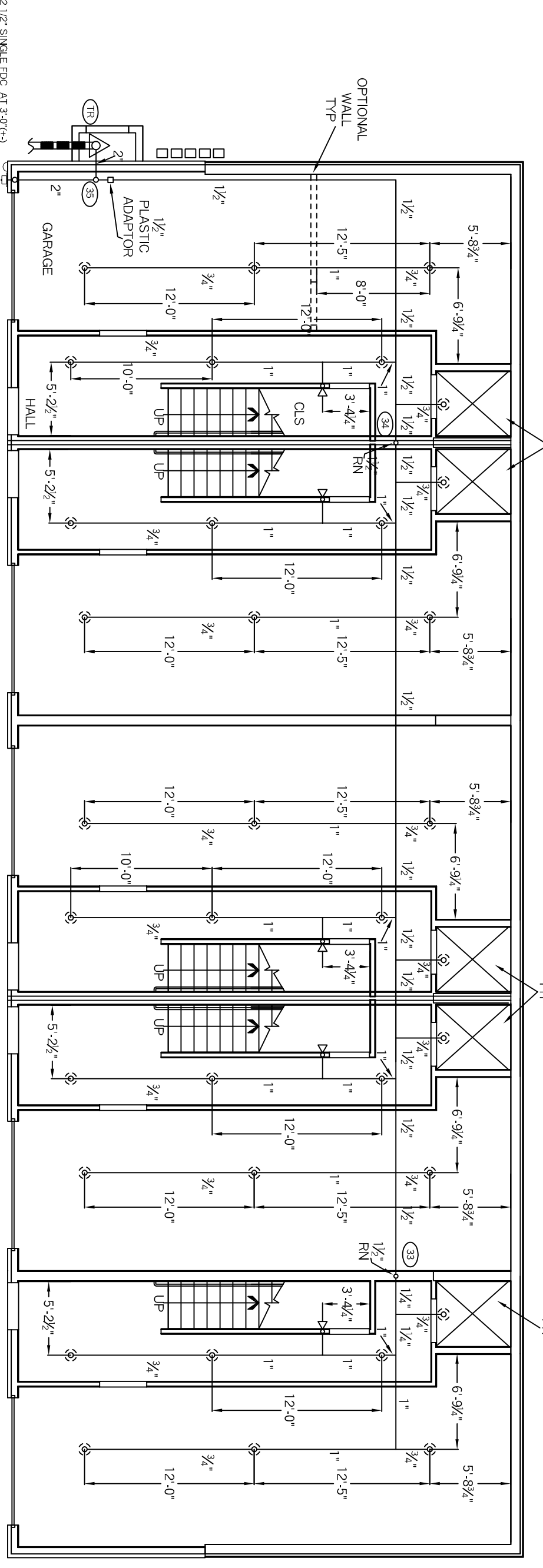

GROUND FLOOR

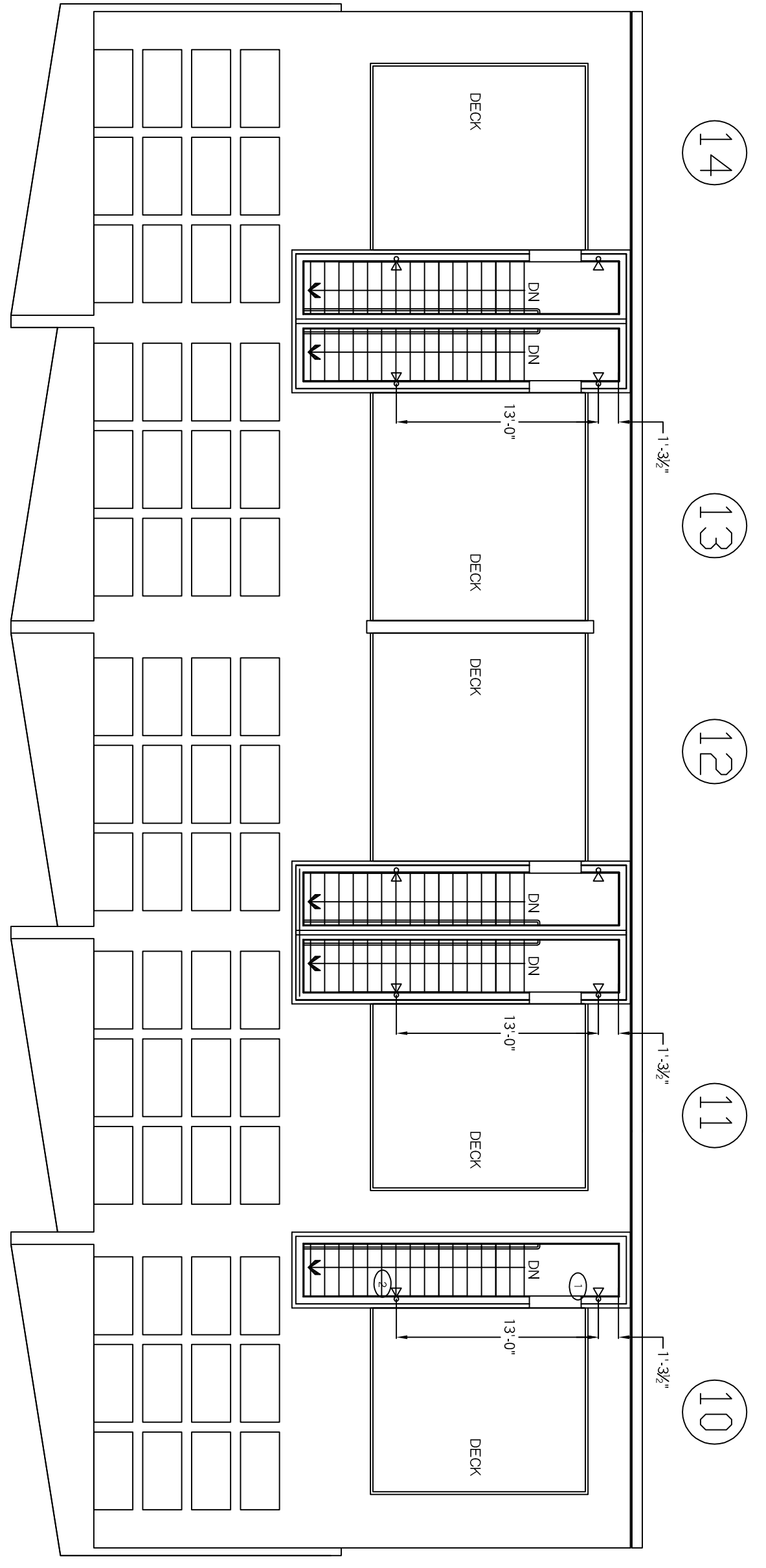

ROOF LEVEL

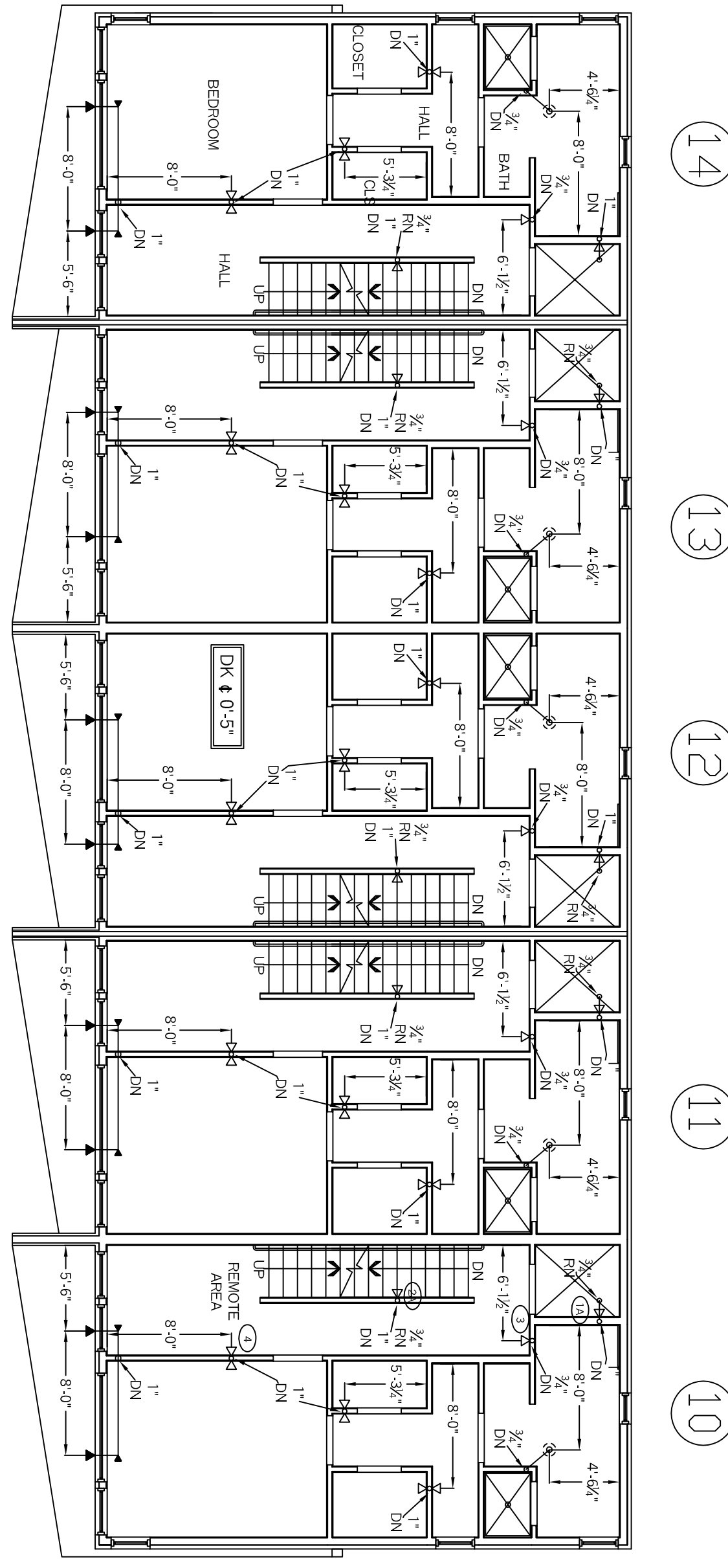

THIRD FLOOR

- LEGEND**
- ▷ 155T RES 1/2" WHITE SIDEWALL
 - ◀ 155T DRY 1/2" WHITE SIDEWALL
 - 155T 1/2 BRASS UPRIGHT
 - ⊗ 155T RES 1/2" WHITE RECESSED PENDENT
 - HANGER
 - RISE OR DROP NIPPLE
 - PLUG
 - W/TAUIC COUPLING
 - FF K=XX FIN FLR TO CENTERLINE OF PIPE
 - C K=XX CEILING TO CENTERLINE OF PIPE
 - TJ K=TOP OF JOIST TO CENTERLINE OF PIPE
 - BJ K=BOTTOM OF JOIST TO CENTERLINE OF PIPE
 - BB K=BOTTOM OF BEAM TO CENTERLINE OF PIPE
 - ELEV K=CIVIL ELEVATION OF CENTERLINE OF PIPE
- 10 VIKING VK156
OR DRY WHITE SIDEWALL
1/2"x1/2" K=5.6
- 60 VIKING VK4486
WHITE RESIDENTIAL SIDEWALLS
1/2"x1/2" K=4.2
- 115 VIKING VK4488
WHITE RESIDENTIAL RECESSED PENDENTS
1/2"x1/2" K=4.9

HYDRAULIC DATA:
 BUILDING C
 BASIS OF DESIGN NFPA 13R
 DENSITY AREA OF COVERAGE
 4 SPRINKLERS
 TOTAL THREAD TEMP
 SPRINKLERS 4 1/2" 155
 SYSTEM DEMAND AT PUMP OUTLET:
 PRESSURE FLOW HOSE
 51.274 151.477 100
 SAFETY MARGIN: 11.589
 OCCUPANCY: RESIDENTIAL

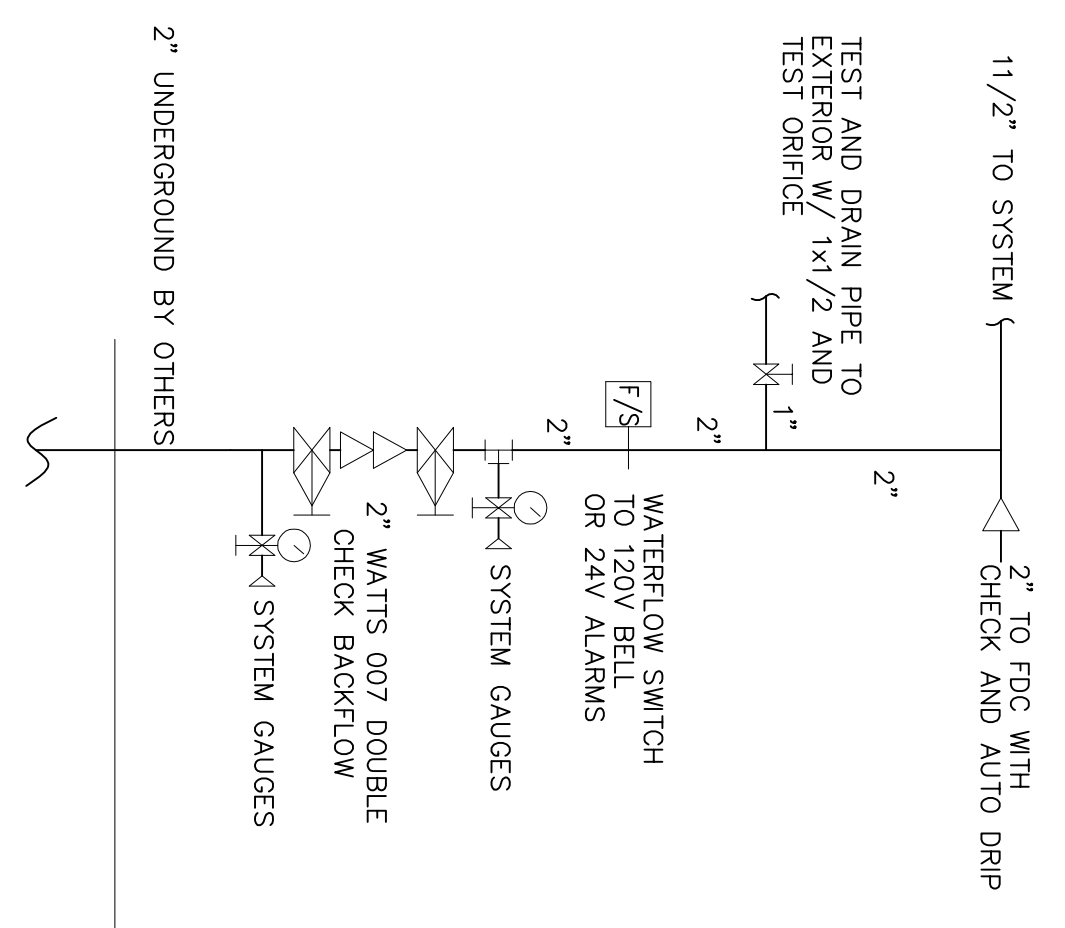

RESIDENTIAL FIRE PROTECTION, LLC
 PHONE (607) 946-3473 FAX (607) 946-3474
 64 DAGGETT HILL ROAD GREENE, MAINE 04236

GENERAL NOTES

ALL DIMENSIONS ARE CENTER TO CENTER U/N
 ALL THREADED PIPE TO BE SCH. 40 BLACK STEEL
 ALL SCREWED FITTINGS TO BE STD. WT. C.I. BLACK U/N
 ALL GROOVED PIPE TO BE SCH. 10 BLACK STEEL
 ALL OTHER PIPING TO BE CPVC PLASTIC
 ALL OTHER FITTINGS TO BE CPVC PLASTIC

STANLEY, J. GARCIA
 NICET III - #78055

REVISION NUMBER	DATE	SURVEYED BY	DATE	TITLE
		DRAWN BY	DATE	
		APPROVED BY	DATE	
		SCALE		
		SHEET NO.		

SYSTEM DESIGN

A WET PIPE SYSTEM OF AUTOMATIC SPRINKLERS TO BE DESIGNED AND INSTALLED PER NFPA 13R
 ALL SPRINKLERS TO BE BASED ON LIGHT HAZARD

MUNDOY HEIGHTS BUILDING C
 79 WALNUT ST
 PORTLAND, MAINE

185
 936
 C14005

