

First Floor Plan : 1/8 in = 1 ft

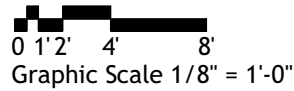

Kevin Moquin Architect
Maine Licensed Architect
Portland, ME
www.km-a.me
kevin@km-a.me | (207) 615-6421



155 Washington Avenue
Proposed Design A.2
Portland, ME
10/27/2016

First Floor Plan
A.01

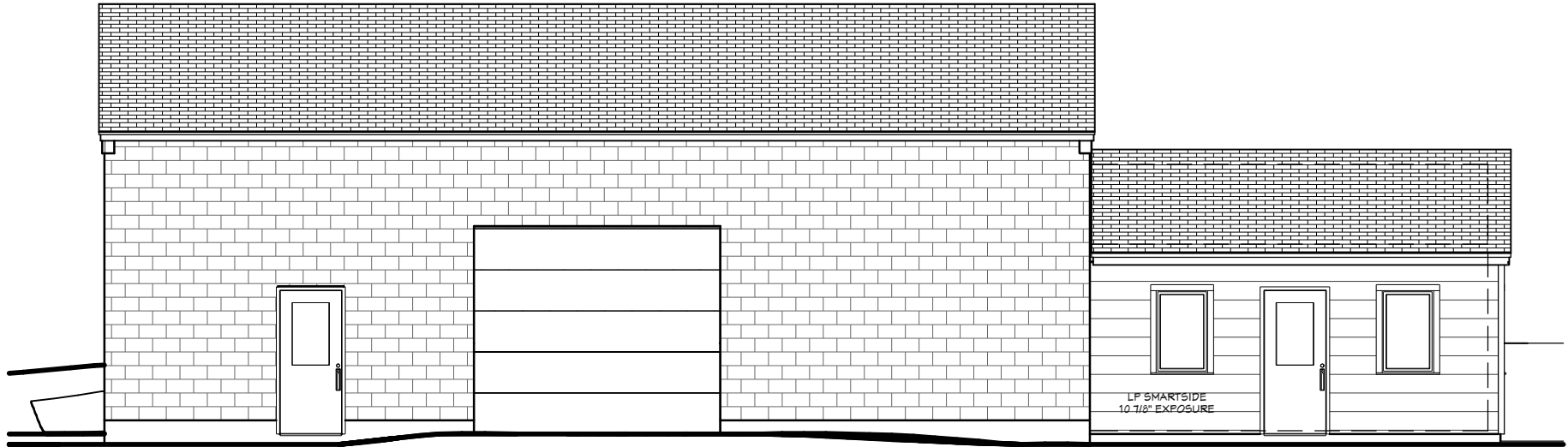

West Elevation : 1/8 in = 1 ft

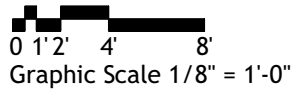

Kevin Moquin Architect
 Maine Licensed Architect
 Portland, ME
 www.km-a.me
 kevin@km-a.me | (207) 615-6421



155 Washington Avenue
Proposed Design A.2
 Portland, ME
 10/27/2016

West Elevation
A.02

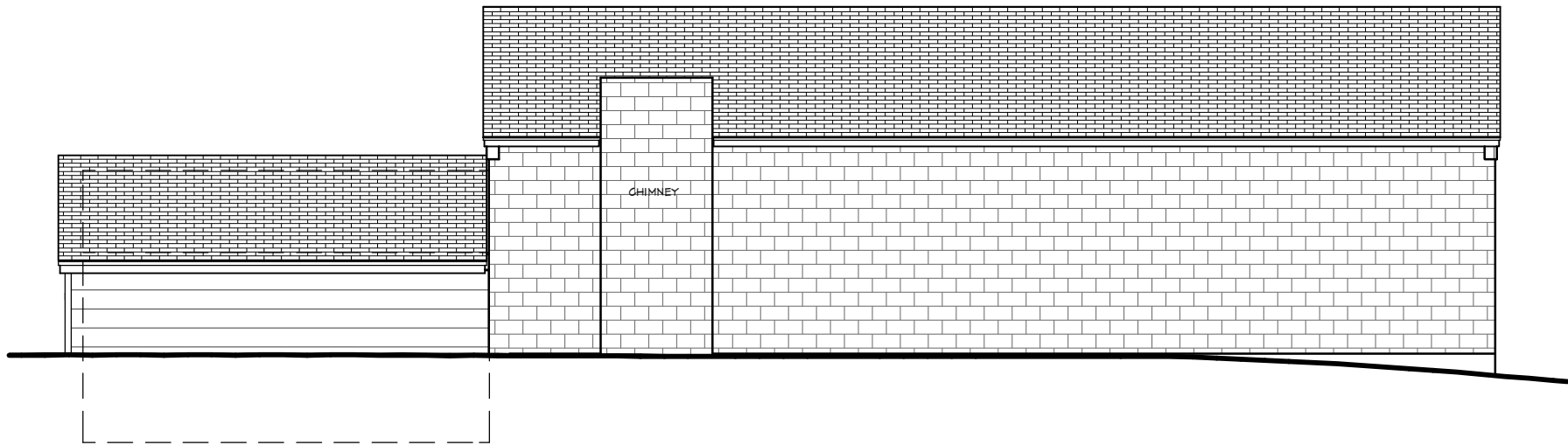

East Elevation : 1/8 in = 1 ft

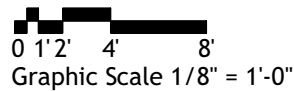

Kevin Moquin Architect
 Maine Licensed Architect
 Portland, ME
 www.km-a.me
 kevin@km-a.me | (207) 615-6421



155 Washington Avenue
Proposed Design A.2
 Portland, ME
 10/27/2016

East Elevation
A.03

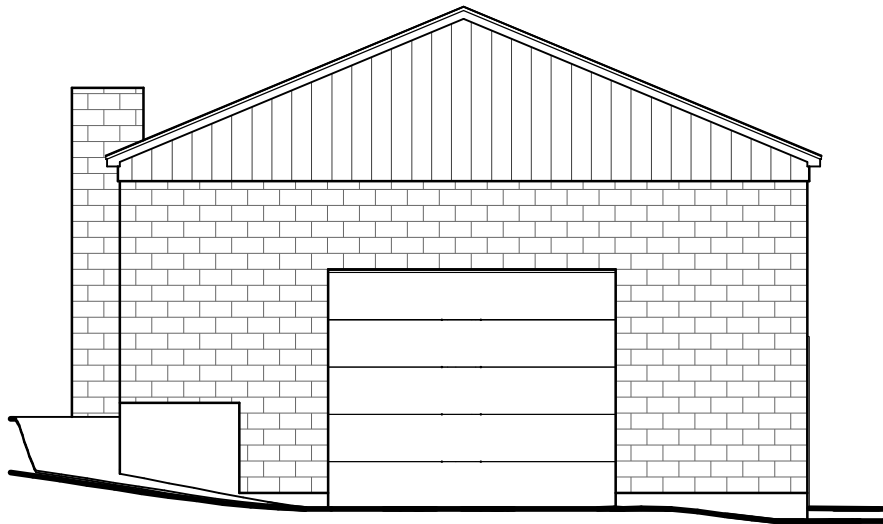

North Elevation : 1/8 in = 1 ft

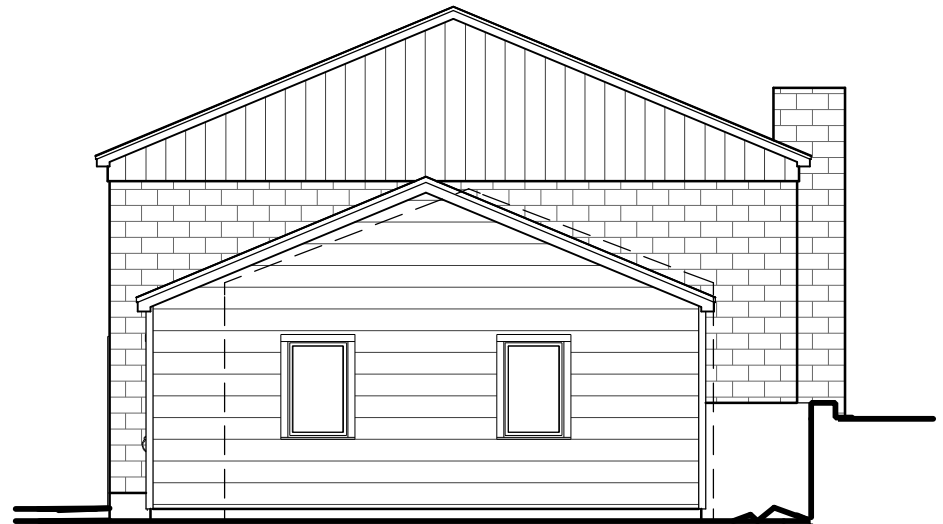

South Elevation : 1/8 in = 1 ft

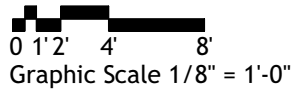

Kevin Moquin Architect
 Maine Licensed Architect
 Portland, ME
 www.km-a.me
 kevin@km-a.me | (207) 615-6421



155 Washington Avenue
Proposed Design A.2
 Portland, ME
 10/27/2016

North & South Elevations
A.04

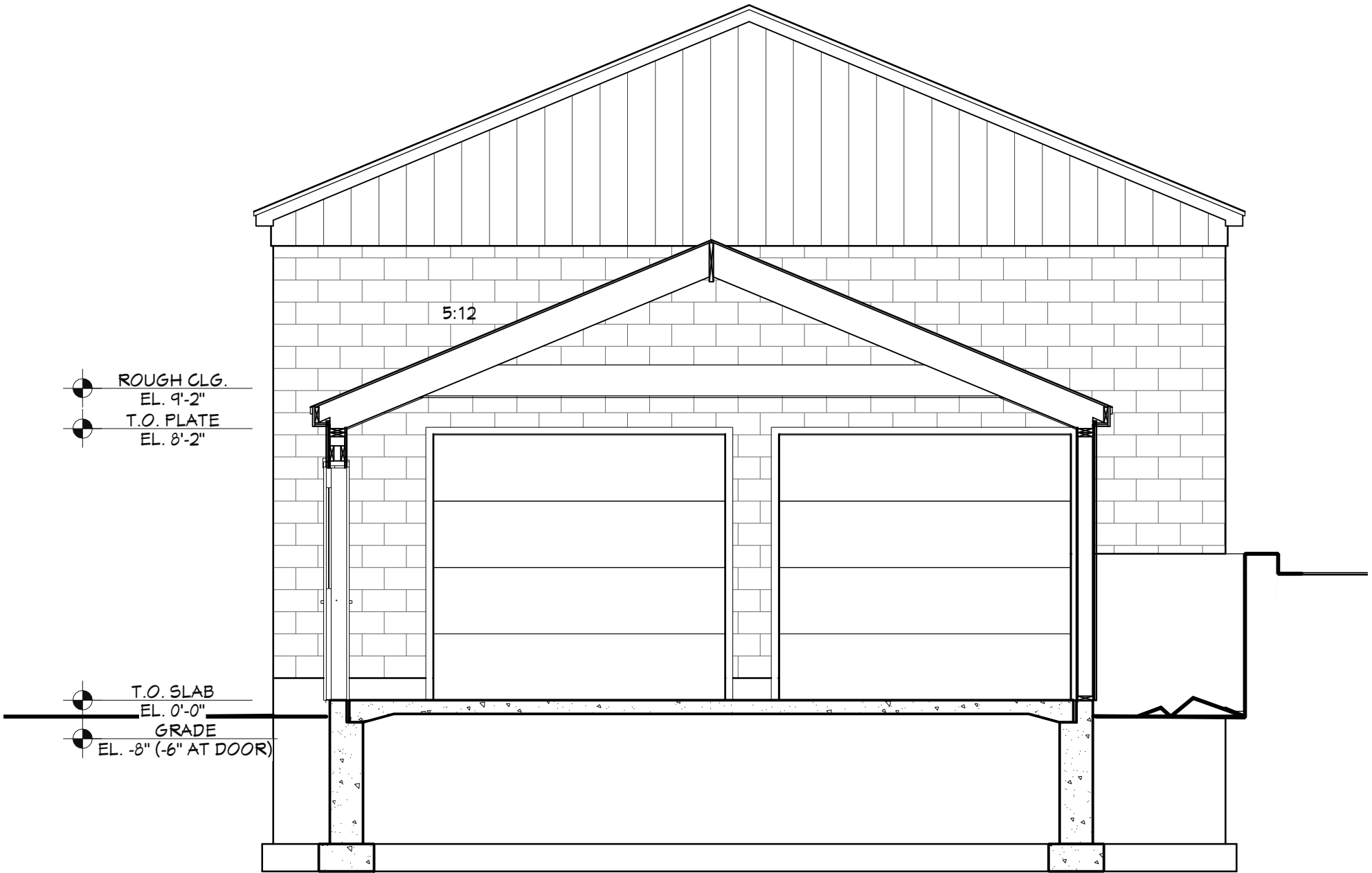



Kevin Moquin Architect
 Maine Licensed Architect
 Portland, ME
 www.km-a.me
 kevin@km-a.me | (207) 615-6421

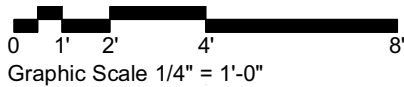

155 Washington Avenue
 Proposed Design A.2
 Portland, ME
 10/27/2016

Section
A.05



CITY OF PORTLAND
APPROVED SITE PLAN
 Subject to Conditions of Approval
 and Standard Conditions
 DATE OF APPROVAL **2-9-17**
 PLANNER **Barbara Barhydt**
 PROJECT NO. **#2017-015**