

RICHARD W. EATON P.L.S. # 2075

Location

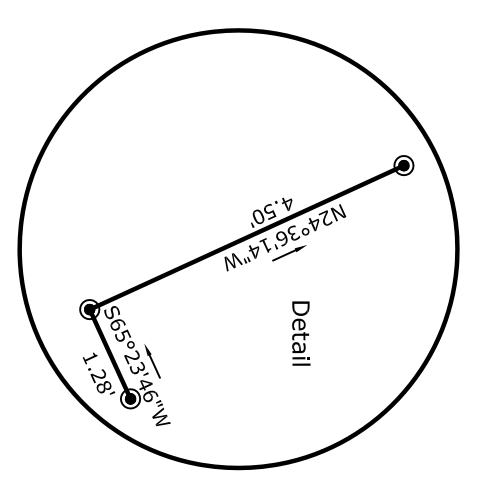
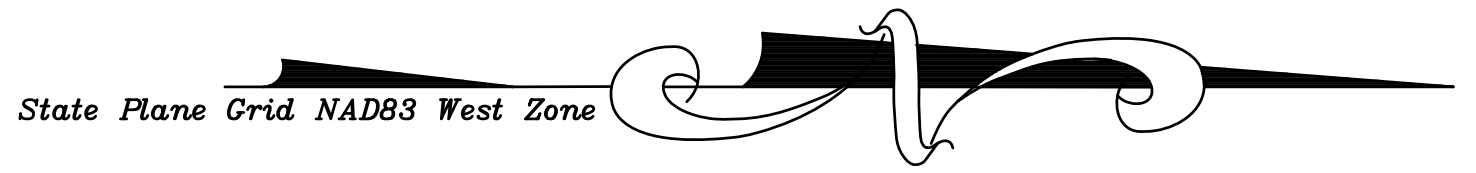
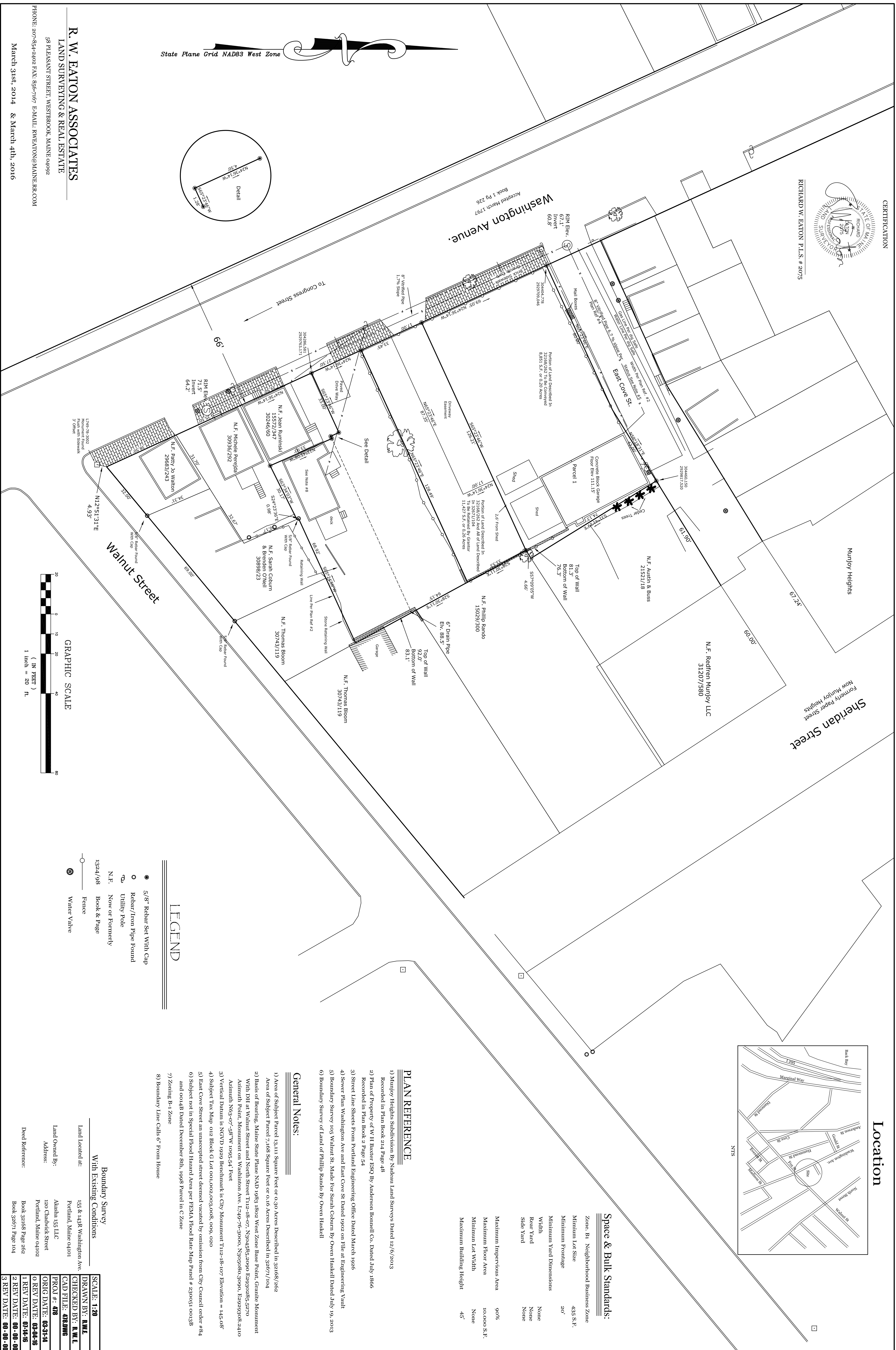
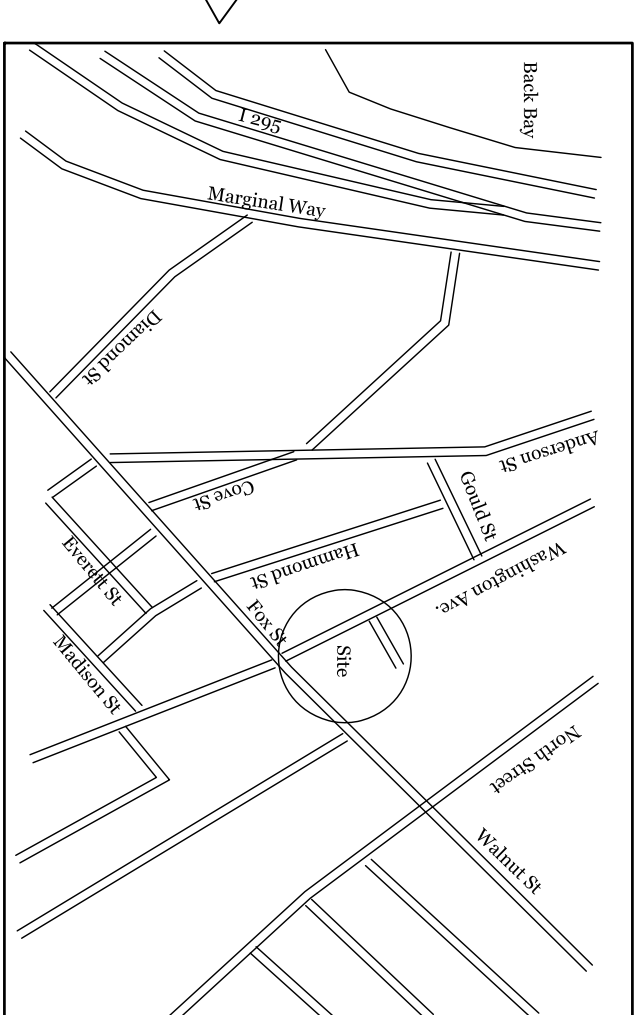

R. W. EATON ASSOCIATES
 LAND SURVEYING & REAL ESTATE
 58 PLEASANT STREET, WESTBROOK, MAINE 04092
 PHONE: 207-854-2402 FAX: 856-7167 E-MAIL: RWEATON@MAINE.RR.COM

March 31st, 2014 & March 4th, 2016

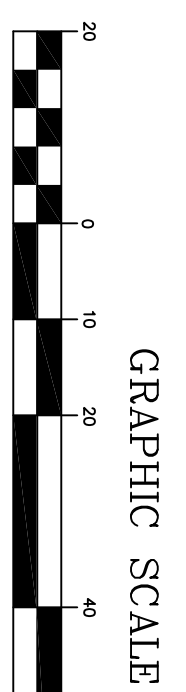

LEGEND

- 5/8" Rebar Set With Cap
- Rebar/iron Pipe Found
- ⊕ Utility Pole
- N.F. Now or Formerly
- 1324/98 Book & Page
- Fence
- ⊙ Water Valve

Space & Bulk Standards:

Zone: B1 Neighborhood Business Zone	
Minimum Lot Size	435 S.F.
Minimum Frontage	20'
Minimum Yard Dimensions	
Width	None
Rear Yard	None
Side Yard	None
Maximum Impervious Area	90%
Maximum Floor Area	10,000 S.F.
Minimum Lot Width	None
Maximum Building Height	45'

PLAN REFERENCE

- 1) Munjoy Heights Subdivision By Nadeau Land Surveys Dated 12/6/2013 Recorded in Plan Book 214 Page 48
- 2) Plan of Property of W H Baxter ESQ By Anderson Bounell Co. Dated July 1866 Recorded in Plan Book 2 Page 54
- 3) Street Line Sheets From Portland Engineering Office Dated March 1926 With DH at Walnut Street and North Street T112-18-07, N304585.2090 E3930485.5270 Azimuth N63-07-58"W 1095.54' Feet
- 4) Subject Tax Map 012 Block G Lot 001,002,003,008, 009, 020
- 5) East Cove Street an unaccepted street deemed vacated by omission from City Council order #84 and 0014B Dated December 8th, 1998 Parcel in C2zone
- 6) Boundary Survey of Land of Phillip Rando By Owen Haskell

General Notes:

- 1) Area of Subject Parcel 13,111 Square Feet or 0.30 Acres Described in 32168/262 Area of Subject Parcel 7,168 Square Feet or 0.16 Acres Described in 32671/104
- 2) Basis of Bearing, Maine State Plane NAD 1983 1802 West Zone Base Point, Granite Monument With DH at Walnut Street and North Street T112-18-07, N304585.2090 E3930485.5270 Azimuth N63-07-58"W 1095.54' Feet
- 3) Vertical Datum is NGVD 1929 Benchmark is City Monument T112-18-107 Elevation = 145.08'
- 4) Subject Tax Map 012 Block G Lot 001,002,003,008, 009, 020
- 5) East Cove Street an unaccepted street deemed vacated by omission from City Council order #84 and 0014B Dated December 8th, 1998 Parcel in C2zone
- 7) Zoning: B-1 Zone
- 8) Boundary Line Calls 6" From House

Boundary Survey With Existing Conditions

Land located at:
 155 & 143K Washington Ave
 Portland, Maine 04101

Land Owned By:
 Akasha 155 LLC
 120 Chadwick Street
 Portland, Maine 04102

Deed Reference:
 Book 32168 Page 262
 Book 32671 Page 104

SCALE: 1:20
DRAWN BY: RWE
CHECKED BY: RWE
CAD FILE: 018.DWG
PROJ #: 018
ORIG DATE: 03-31-14
0 REV DATE: 03-04-16
1 REV DATE: 07-24-16
2 REV DATE: 00-00-00
3 REV DATE: 00-00-00