

PRELIMINARY

Exhibit Sketch For Proposed Easement #4

Redden, Munro, LLC to Portland VOA Elderly Housing, Inc. et al.
Sheridan Street, East Cove Street & Walnut Street, Portland, Maine
1" = 50' December 12, 2013 Job #2131981

Hatched area to be extent of Easement #4 for Portland Trails

Boundary lines based on a plan entitled "Plan Depicting The Results Of A Boundary Survey & Existing Conditions Survey" filed for Redden Munro LLC, Sheridan Street, East Cove Street, and Walnut Street, Portland, Maine, dated November 11, 2013; revised November 25, 2013 by Nathan Land Surveys, Portland, Maine.

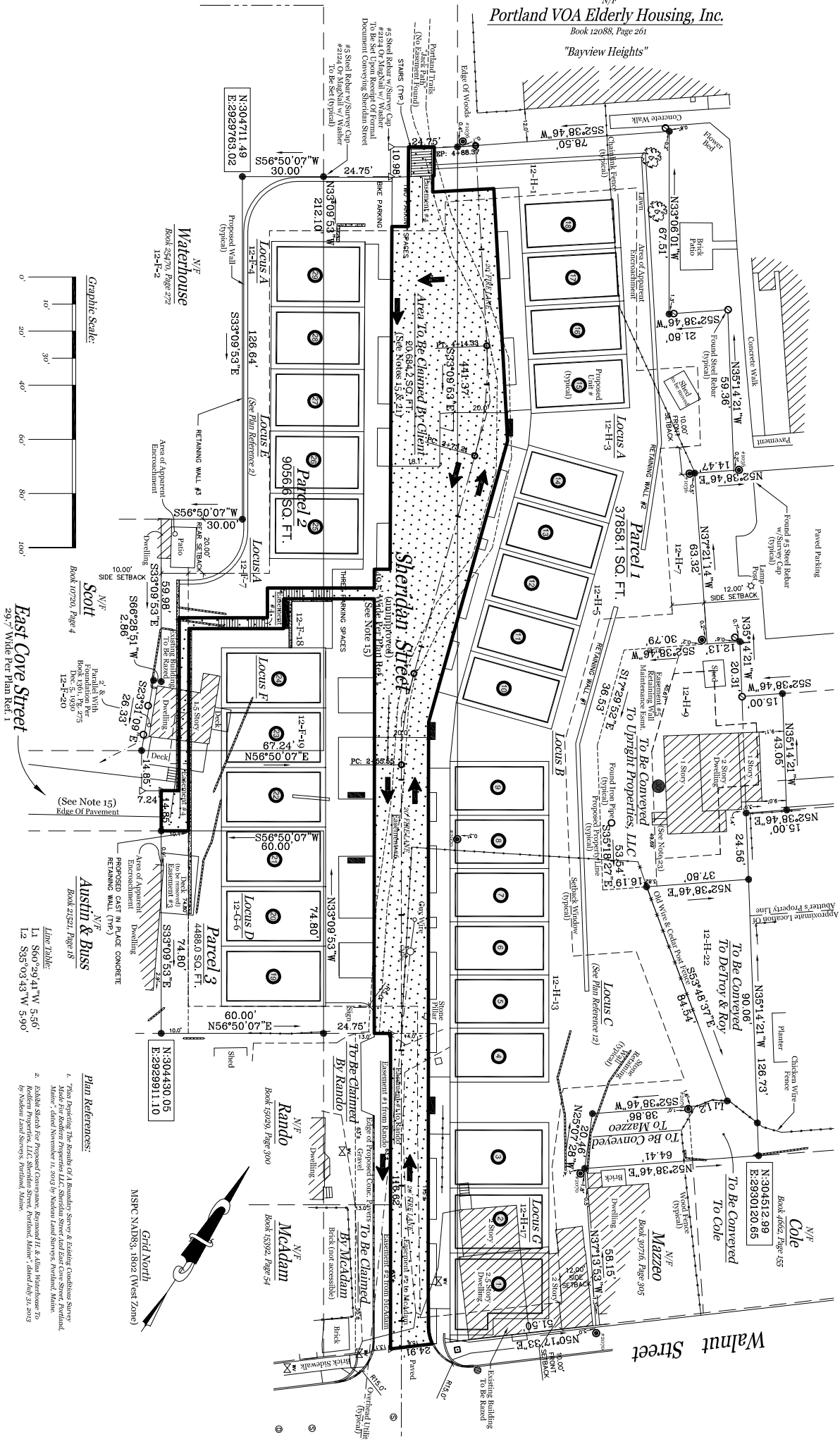

Graphic Scale:
0' 10' 20' 30' 40' 60' 80' 100'

Waterhouse
N/F
Book 45970, Page 272
12-1-4-2

Scott
N/F
Book 10720, Page 4

Austin & Buss
N/F
Book 45241, Page 18

Plan References:
1. "Plan Depicting The Results Of A Boundary Survey & Existing Conditions Survey" filed for Redden Munro Properties LLC, Sheridan Street and East Cove Street, Portland, Maine, dated November 11, 2013 by Nathan Land Surveys, Portland, Maine.
2. Exhibit Sketch For Proposed Easement, Redden, Munro, LLC & John Waterhouse To Portland VOA Elderly Housing, Inc., Sheridan Street, Portland, Maine, dated July 31, 2013 by Nathan Land Surveys, Portland, Maine.

Grid North
MSPC NAD83, 1802' (West Zone)

East Cove Street
29.7' Wide Per Plan Ref. 1

Line Table:
L1 S60°29.41' W 5.56'
L2 S85°09.43' W 5.90'