

"Bayview Heights"

PRELIMINARY

Exhibit Sketch For Proposed Easement #4

Reflexion Munjoy, LLC to Portland Trails
 Sheridan Street, East Cove Street & Walnut Street, Portland, Maine
 L-50 December 12, 2013 Job #2131381

Hatched area to be extent of Easement #4 for Portland Trails
 Boundary lines based on a plan entitled "Plan Projecting The Results Of A Boundary Survey & Existing Conditions Survey" Made For Reflexion Munjoy, LLC, Sheridan Street, East Cove Street, And Walnut Street, Portland, Maine", dated November 11, 2013, revised November 25, 2013 by Nadeau Land Surveys, Portland, Maine.

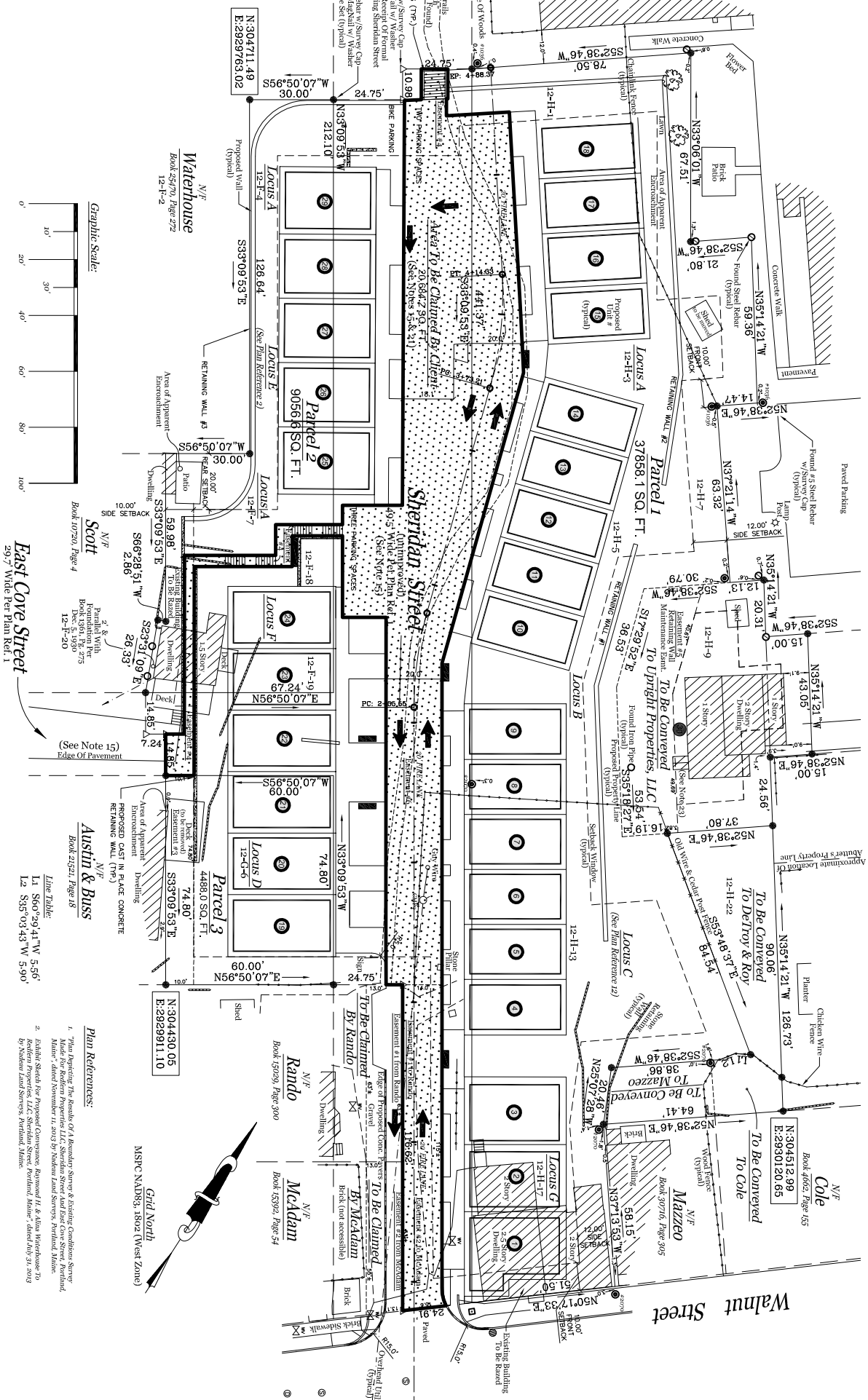

Graphic Scale:
 0' 10' 20' 30' 40' 60' 80' 100'

N/F
Waterhouse
 Book 25170, Page 272
 12-F-2

N/F
Scott
 Book 10720, Page 4
 12-F-20

N/F
East Cove Street
 29.7' Wide Per Plan Ref. 1

N/F
Austin & Buss
 Book 21221, Page 18
 12-F-20

Line Table:
 L1 S60°29'41" W 5.56'
 L2 S85°03'43" W 5.90'

Plan References:
 1. Plan Projecting The Results Of A Boundary Survey & Existing Conditions Survey, Made For Reflexion Munjoy, LLC, Sheridan Street, East Cove Street, And Walnut Street, Portland, Maine", dated November 11, 2013, revised November 25, 2013 by Nadeau Land Surveys, Portland, Maine.
 2. Exhibit Sketch For Proposed Easement, Reflexion M. & Reflexion M. To Nadeau Land Surveys, Portland, Maine.

Grid North
 MSPC NAD83, 1802' (West Zone)

