

ZONE	R-4 RESIDENTIAL	REQUIRED	PROPOSED	PROPOSED - MAXIMUM LOT
MINIMUM LOT SIZE	4,500 S.F.	6,624 S.F.	5,202 S.F.	
MINIMUM FRONT SETBACK	40'	25'*	0'	
MINIMUM YARD SETBACKS	10'	10'	0'	
REAR YARD	20'	20'	0'	
SIDE YARD	12' - 4 STORY BUILDING 12' - 4 STORY BUILDING	10'	0'	
MAXIMUM LOT COVERAGE	40% (20% MAXIMUM)	24%	24%	
MAXIMUM LOT WIDTH	40'	71'*	< 40'	
MAXIMUM BUILDING HEIGHT	40'	5-45'	4'	
OPEN SPACE RATIO	30% (20% MAXIMUM LOT)	24%	24%	
PARKING REQUIREMENTS	1 SPACE PER UNIT (20)	14	1	

NOTE: * A FRONT YARD MUST NOT EXCEED THE AVERAGE DEPTH OF FRONT YARD. ** REFER TO ARCHITECTURAL PLANS FOR BUILDING ELEVATIONS. *** ALL DECKS SHALL BE CONSTRUCTED AND FINISHED IN ACCORDANCE WITH THE CITY OF PORTLAND'S DECKING REGULATIONS. **** ALL DECKS SHALL BE CONSTRUCTED AND FINISHED IN ACCORDANCE WITH THE CITY OF PORTLAND'S DECKING REGULATIONS. ***** ALL DECKS SHALL BE CONSTRUCTED AND FINISHED IN ACCORDANCE WITH THE CITY OF PORTLAND'S DECKING REGULATIONS.

DATE: REFER TO SURETY DESIGN STUDIO PLAN FOR REVISIONS AND WORKING DESIGN.

Approved By: The City Of Portland Planning Board:

Name: Date:

Licensee References:
Lionard J. Regan and Francis J. Regan
North Street Realty Street
Lionard J. Regan
Raymond C. Maxwell
Lionard J. Regan
Raymond H. Wetherhouse and Alina Wetherhouse
Raymond H. Wetherhouse and Alina Wetherhouse
Charlotte E. Henry
Katherine P. Richman and Nikki Lee Green
Four Sills, LLC
Lionard J. Regan

Estate of Marjorie E. Haley
Estate of Marjorie E. Haley
Raymond H. Wetherhouse and Alina Wetherhouse
Charlotte E. Henry
Katherine P. Richman and Nikki Lee Green
Four Sills, LLC
Lionard J. Regan

Estate of Marjorie E. Haley
Estate of Marjorie E. Haley
Raymond H. Wetherhouse and Alina Wetherhouse
Charlotte E. Henry
Katherine P. Richman and Nikki Lee Green
Four Sills, LLC
Lionard J. Regan

Estate of Marjorie E. Haley
Estate of Marjorie E. Haley
Raymond H. Wetherhouse and Alina Wetherhouse
Charlotte E. Henry
Katherine P. Richman and Nikki Lee Green
Four Sills, LLC
Lionard J. Regan

Estate of Marjorie E. Haley
Estate of Marjorie E. Haley
Raymond H. Wetherhouse and Alina Wetherhouse
Charlotte E. Henry
Katherine P. Richman and Nikki Lee Green
Four Sills, LLC
Lionard J. Regan

Estate of Marjorie E. Haley
Estate of Marjorie E. Haley
Raymond H. Wetherhouse and Alina Wetherhouse
Charlotte E. Henry
Katherine P. Richman and Nikki Lee Green
Four Sills, LLC
Lionard J. Regan

Estate of Marjorie E. Haley
Estate of Marjorie E. Haley
Raymond H. Wetherhouse and Alina Wetherhouse
Charlotte E. Henry
Katherine P. Richman and Nikki Lee Green
Four Sills, LLC
Lionard J. Regan

Estate of Marjorie E. Haley
Estate of Marjorie E. Haley
Raymond H. Wetherhouse and Alina Wetherhouse
Charlotte E. Henry
Katherine P. Richman and Nikki Lee Green
Four Sills, LLC
Lionard J. Regan

Estate of Marjorie E. Haley
Estate of Marjorie E. Haley
Raymond H. Wetherhouse and Alina Wetherhouse
Charlotte E. Henry
Katherine P. Richman and Nikki Lee Green
Four Sills, LLC
Lionard J. Regan

Estate of Marjorie E. Haley
Estate of Marjorie E. Haley
Raymond H. Wetherhouse and Alina Wetherhouse
Charlotte E. Henry
Katherine P. Richman and Nikki Lee Green
Four Sills, LLC
Lionard J. Regan

Estate of Marjorie E. Haley
Estate of Marjorie E. Haley
Raymond H. Wetherhouse and Alina Wetherhouse
Charlotte E. Henry
Katherine P. Richman and Nikki Lee Green
Four Sills, LLC
Lionard J. Regan

Estate of Marjorie E. Haley
Estate of Marjorie E. Haley
Raymond H. Wetherhouse and Alina Wetherhouse
Charlotte E. Henry
Katherine P. Richman and Nikki Lee Green
Four Sills, LLC
Lionard J. Regan

Estate of Marjorie E. Haley
Estate of Marjorie E. Haley
Raymond H. Wetherhouse and Alina Wetherhouse
Charlotte E. Henry
Katherine P. Richman and Nikki Lee Green
Four Sills, LLC
Lionard J. Regan

Estate of Marjorie E. Haley
Estate of Marjorie E. Haley
Raymond H. Wetherhouse and Alina Wetherhouse
Charlotte E. Henry
Katherine P. Richman and Nikki Lee Green
Four Sills, LLC
Lionard J. Regan

Estate of Marjorie E. Haley
Estate of Marjorie E. Haley
Raymond H. Wetherhouse and Alina Wetherhouse
Charlotte E. Henry
Katherine P. Richman and Nikki Lee Green
Four Sills, LLC
Lionard J. Regan

Estate of Marjorie E. Haley
Estate of Marjorie E. Haley
Raymond H. Wetherhouse and Alina Wetherhouse
Charlotte E. Henry
Katherine P. Richman and Nikki Lee Green
Four Sills, LLC
Lionard J. Regan

Estate of Marjorie E. Haley
Estate of Marjorie E. Haley
Raymond H. Wetherhouse and Alina Wetherhouse
Charlotte E. Henry
Katherine P. Richman and Nikki Lee Green
Four Sills, LLC
Lionard J. Regan

Estate of Marjorie E. Haley
Estate of Marjorie E. Haley
Raymond H. Wetherhouse and Alina Wetherhouse
Charlotte E. Henry
Katherine P. Richman and Nikki Lee Green
Four Sills, LLC
Lionard J. Regan

Estate of Marjorie E. Haley
Estate of Marjorie E. Haley
Raymond H. Wetherhouse and Alina Wetherhouse
Charlotte E. Henry
Katherine P. Richman and Nikki Lee Green
Four Sills, LLC
Lionard J. Regan

Estate of Marjorie E. Haley
Estate of Marjorie E. Haley
Raymond H. Wetherhouse and Alina Wetherhouse
Charlotte E. Henry
Katherine P. Richman and Nikki Lee Green
Four Sills, LLC
Lionard J. Regan

Estate of Marjorie E. Haley
Estate of Marjorie E. Haley
Raymond H. Wetherhouse and Alina Wetherhouse
Charlotte E. Henry
Katherine P. Richman and Nikki Lee Green
Four Sills, LLC
Lionard J. Regan

Estate of Marjorie E. Haley
Estate of Marjorie E. Haley
Raymond H. Wetherhouse and Alina Wetherhouse
Charlotte E. Henry
Katherine P. Richman and Nikki Lee Green
Four Sills, LLC
Lionard J. Regan

Estate of Marjorie E. Haley
Estate of Marjorie E. Haley
Raymond H. Wetherhouse and Alina Wetherhouse
Charlotte E. Henry
Katherine P. Richman and Nikki Lee Green
Four Sills, LLC
Lionard J. Regan

Estate of Marjorie E. Haley
Estate of Marjorie E. Haley
Raymond H. Wetherhouse and Alina Wetherhouse
Charlotte E. Henry
Katherine P. Richman and Nikki Lee Green
Four Sills, LLC
Lionard J. Regan

Estate of Marjorie E. Haley
Estate of Marjorie E. Haley
Raymond H. Wetherhouse and Alina Wetherhouse
Charlotte E. Henry
Katherine P. Richman and Nikki Lee Green
Four Sills, LLC
Lionard J. Regan

Estate of Marjorie E. Haley
Estate of Marjorie E. Haley
Raymond H. Wetherhouse and Alina Wetherhouse
Charlotte E. Henry
Katherine P. Richman and Nikki Lee Green
Four Sills, LLC
Lionard J. Regan

Estate of Marjorie E. Haley
Estate of Marjorie E. Haley
Raymond H. Wetherhouse and Alina Wetherhouse
Charlotte E. Henry
Katherine P. Richman and Nikki Lee Green
Four Sills, LLC
Lionard J. Regan

Estate of Marjorie E. Haley
Estate of Marjorie E. Haley
Raymond H. Wetherhouse and Alina Wetherhouse
Charlotte E. Henry
Katherine P. Richman and Nikki Lee Green
Four Sills, LLC
Lionard J. Regan

Estate of Marjorie E. Haley
Estate of Marjorie E. Haley
Raymond H. Wetherhouse and Alina Wetherhouse
Charlotte E. Henry
Katherine P. Richman and Nikki Lee Green
Four Sills, LLC
Lionard J. Regan

Estate of Marjorie E. Haley
Estate of Marjorie E. Haley
Raymond H. Wetherhouse and Alina Wetherhouse
Charlotte E. Henry
Katherine P. Richman and Nikki Lee Green
Four Sills, LLC
Lionard J. Regan

Estate of Marjorie E. Haley
Estate of Marjorie E. Haley
Raymond H. Wetherhouse and Alina Wetherhouse
Charlotte E. Henry
Katherine P. Richman and Nikki Lee Green
Four Sills, LLC
Lionard J. Regan

- Easements:**
- Access & Utility Easement serving land N/7' Rankin over northwesterly half of Sheridan Street between Walnut Street and projection of northwesterly line of Rankin. Book 18907, Page 180.
 - Access & Utility Easement serving land N/7' Madsen over northwesterly half of Sheridan Street between Walnut Street and projection of northwesterly line of Rankin. Book 18907, Page 180.
 - Use Easement serving land N/7' Rankin & Buss for existing dwelling encroachment and area thereon including top of chimney of Rankin & Buss and southwesterly side of proposed building wall. See Note 15.
 - Use Easement serving land N/7' Rankin & Buss for existing dwelling encroachment and area thereon including top of chimney of Rankin & Buss and southwesterly side of proposed building wall. See Note 15.
 - Use Easement serving land N/7' Rankin & Buss for existing dwelling encroachment and area thereon including top of chimney of Rankin & Buss and southwesterly side of proposed building wall. See Note 15.

- Conditions Of Approval:**
- Utility Easements serving Rankin & Buss from Walnut Street and East Cove Street. Book 18907, Page 180.
 - Utility Easements serving Rankin & Buss from Walnut Street and East Cove Street. Book 18907, Page 180.
 - Utility Easements serving Rankin & Buss from Walnut Street and East Cove Street. Book 18907, Page 180.
 - Utility Easements serving Rankin & Buss from Walnut Street and East Cove Street. Book 18907, Page 180.
 - Utility Easements serving Rankin & Buss from Walnut Street and East Cove Street. Book 18907, Page 180.

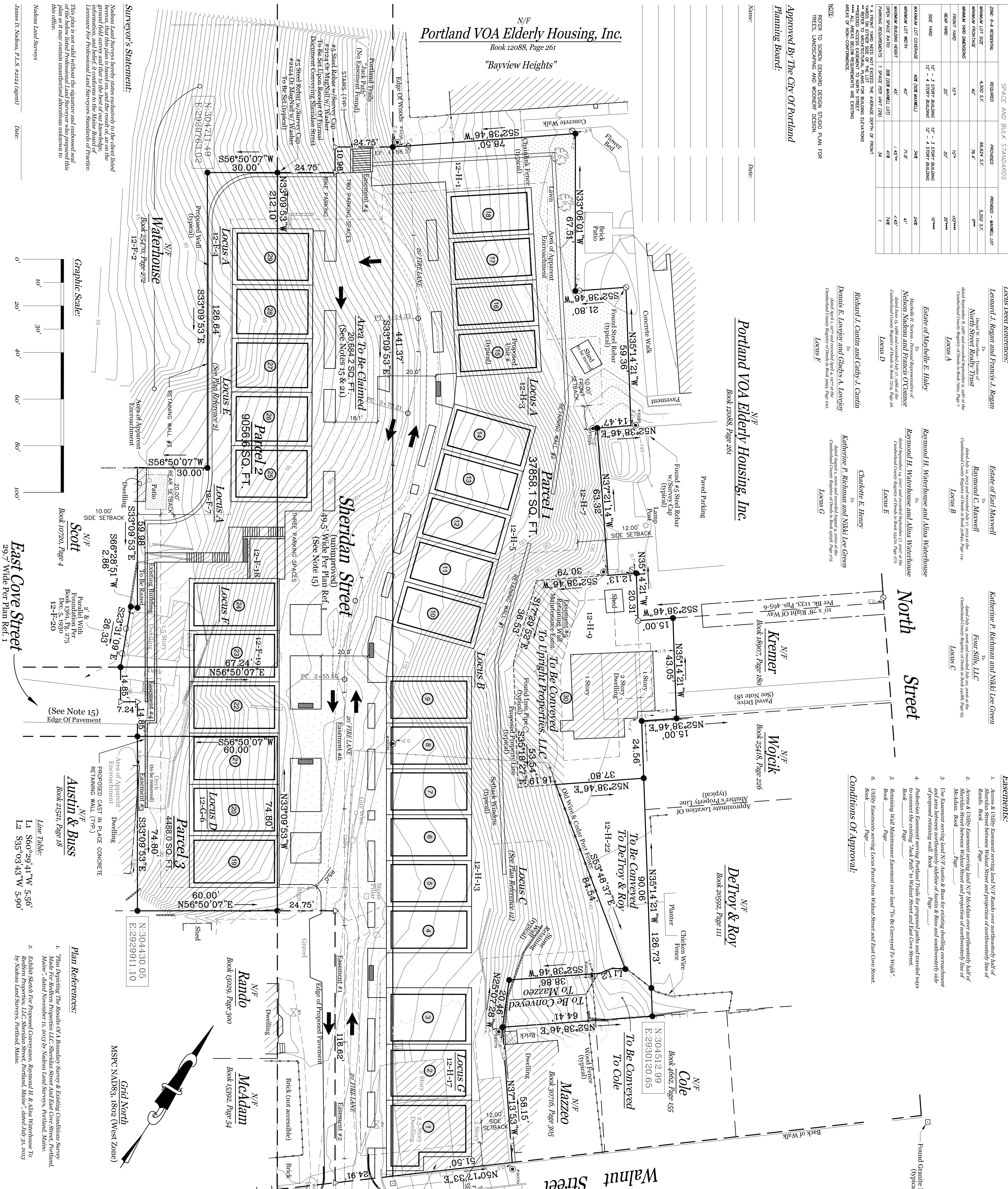

PRELIMINARY 2

Plan Depicting A Proposed Subdivision Made For
Redem Munjoy, LLC, P.O. Box 8816, Portland, ME 04104
Munjoy Heights
Sheridan Street And East Cove Street
Portland, Maine

PREPARED BY:
918 BRIGHTON AVENUE
PORTLAND, ME 04102
Certified Floodplain Managers

Nadeau Land Surveys
Professional Land Surveyors
Certified Floodplain Managers

RECORD OWNER:
DANA W. BEY
778
PLANNING DATE: 11/19/2013

CHECKED BY: JDV/MJC
INSUR: Topcon GPT-3001W
& Topcon Hyper II GPS

SCALE: 1" = 20'
SHEET NO: 1 OF 1

Plan References:

- Plan Depicting The Results Of A Boundary Survey & Existing Conditions Survey Made For Redem Properties LLC, Sheridan Street And East Cove Street, Portland, Maine, dated November 15, 2013 by Nadeau Land Surveys, Portland, Maine.
- Establishment of Proposed Conveyance, Raymond H. & Alina Wetherhouse To Redem Properties, LLC, Sheridan Street, Portland, Maine, dated July 21, 2013 by Nadeau Land Surveys, Portland, Maine.