

- NOTES:**
- 1) BICYCLE RACK SHALL HAVE CAPACITY FOR TWO BICYCLES.
 - 2) BICYCLE RACK PARTS SHALL BE OF UNIFORM COLOR AND SHALL BE FINISHED IN ACCORDANCE WITH PRODUCT SPECIFICATION.
 - 3) BICYCLE RACK SHALL BE INSTALLED IN ACCORDANCE WITH MANUFACTURER'S MOST RECENT INSTALLATION RECOMMENDATIONS, AND SHALL BE INSTALLED WITH A SURFACE MOUNT UNLESS OTHERWISE APPROVED BY ENGINEER.
 - 4) BICYCLE RACK SHALL BE "DERO BIKE HITCH", AS MANUFACTURED BY DERO BIKE RACKS.
 - 5) MINIMUM OFFSETS SHOWN. MANUFACTURER'S RECOMMENDED OFFSETS SHALL BE ENFORCED WHERE POSSIBLE.
 - 6) MINIMUM DISTANCE BETWEEN BICYCLE RACKS SHALL BE 24". RECOMMENDED DISTANCE BETWEEN BICYCLE RACKS SHALL BE 38".
 - 7) ALL OFFSETS ARE FROM OUTSIDE EDGES OF ITEMS.

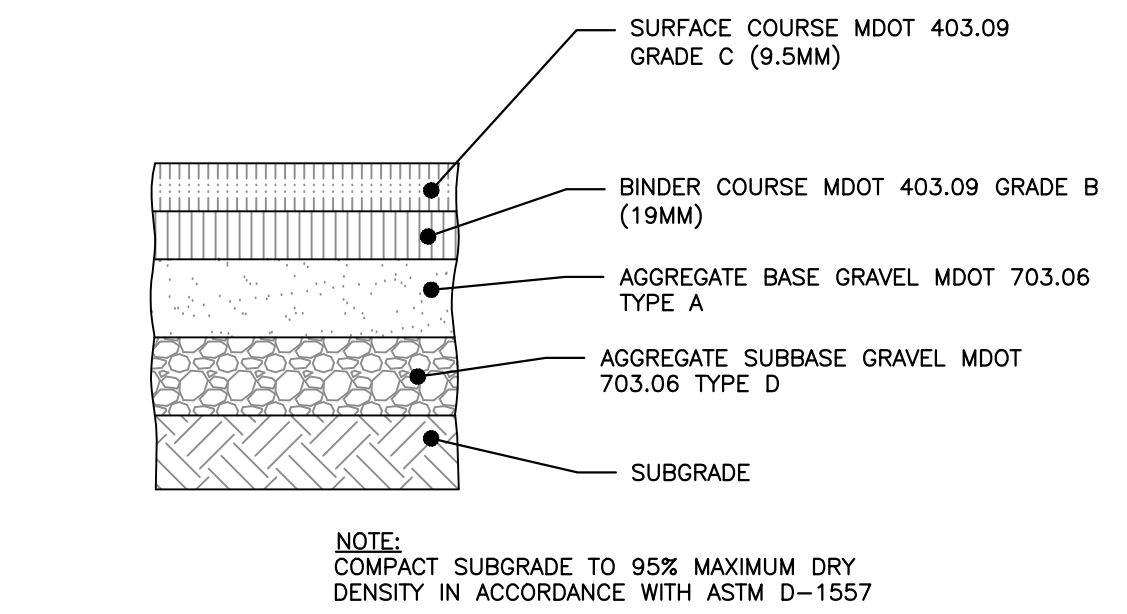
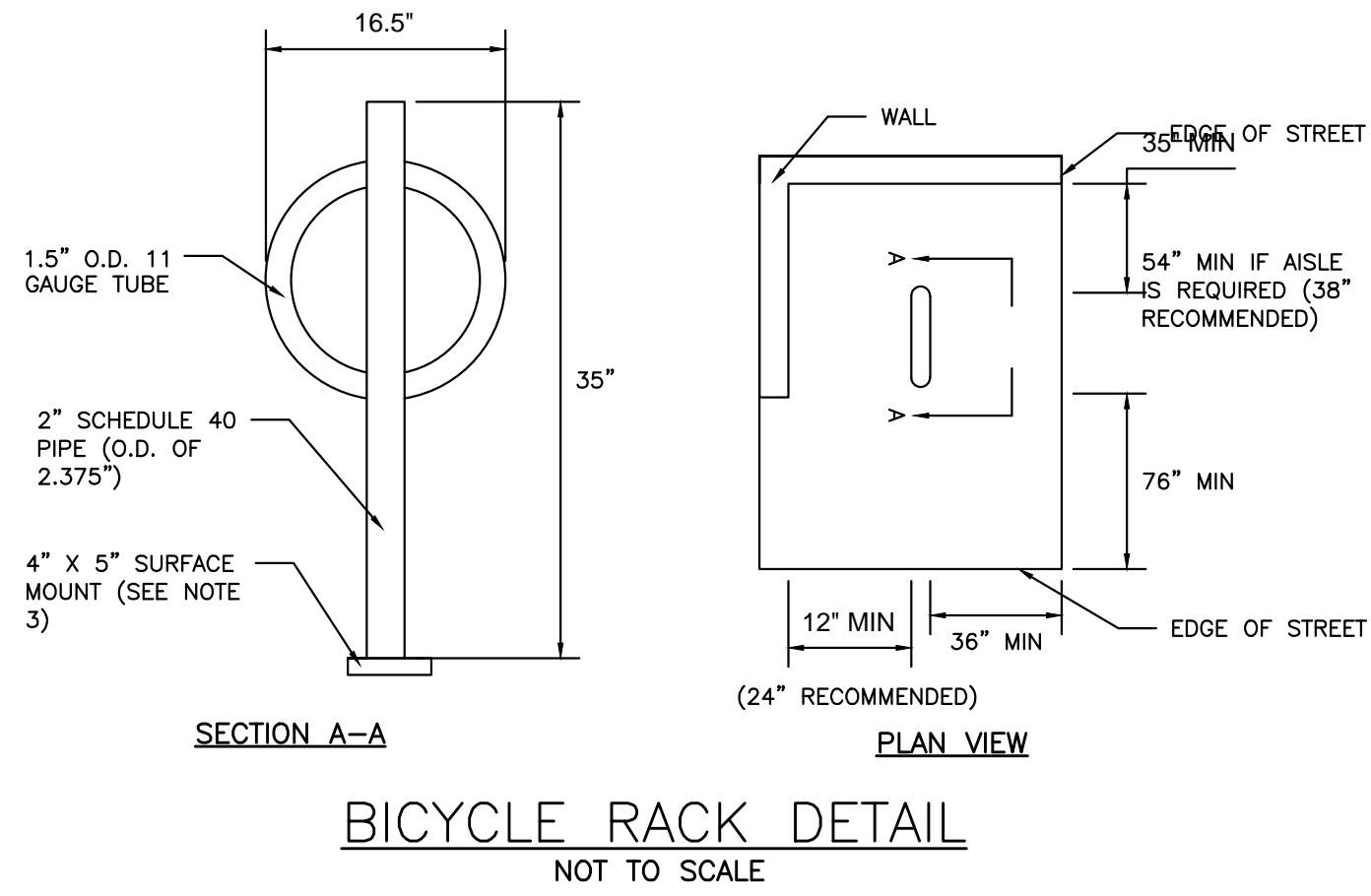

NOTE:
1. COMPACT SUBGRADE TO 95% MAXIMUM DRY DENSITY IN ACCORDANCE WITH ASTM D-1557

STANDARD	THICKNESS OF LAYERS
2"	SURFACE COURSE MDOT 403.09 GRADE C (12.5mm)
3"	BINDER COURSE MDOT 403.09 GRADE B (19mm)
6"	AGGREGATE BASE GRAVEL MDOT 703.06 TYPE B
18"	AGGREGATE SUBBASE GRAVEL MDOT 703.06 TYPE D

NOT TO SCALE

CITY OF PORTLAND ARTERIAL BITUMINOUS PAVEMENT PROFILE

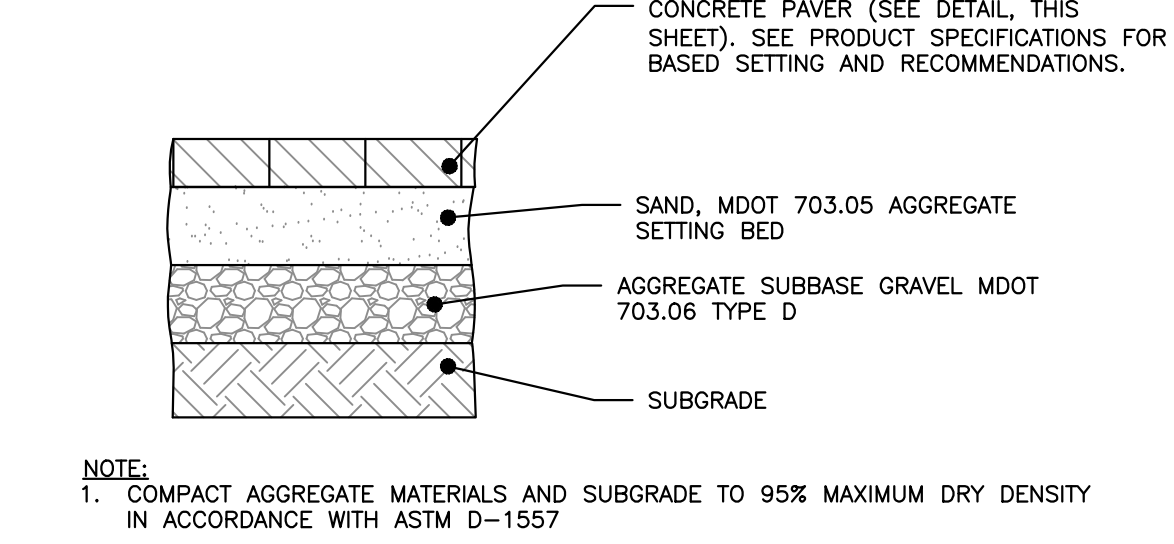

NOTE:
1. COMPACT AGGREGATE MATERIALS AND SUBGRADE TO 95% MAXIMUM DRY DENSITY IN ACCORDANCE WITH ASTM D-1557

STANDARD	THICKNESS OF LAYERS
2-3/4"	CONCRETE PAVER (DEPTH TBD BASED UPON THE MANUFACTURER)
4"	AGGREGATE BASE SAND MDOT 703.05
15"	AGGREGATE SUBBASE GRAVEL MDOT 703.06 TYPE D

CONCRETE BRICK PAVER PROFILE

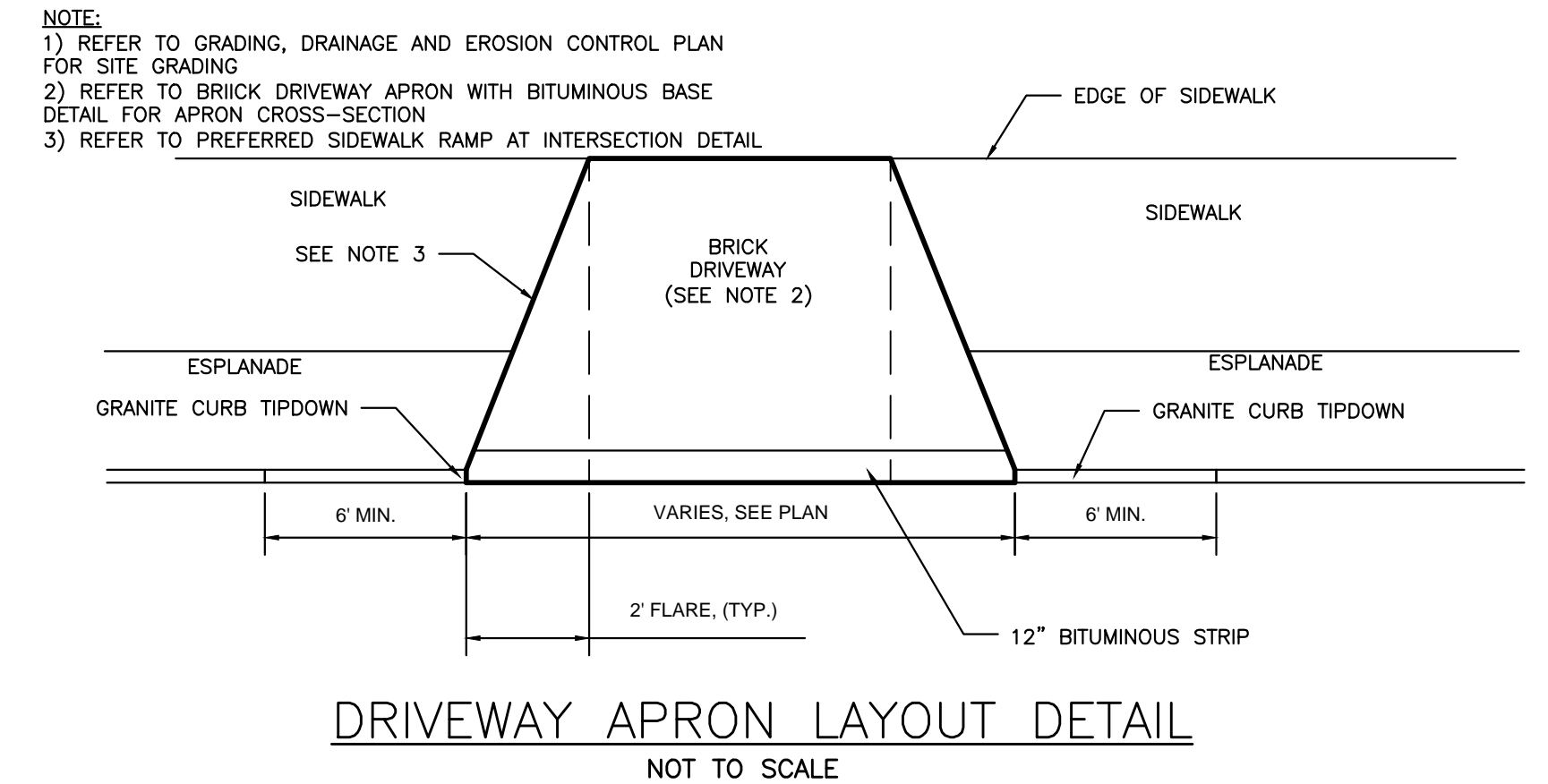

DRIVEWAY APRON LAYOUT DETAIL

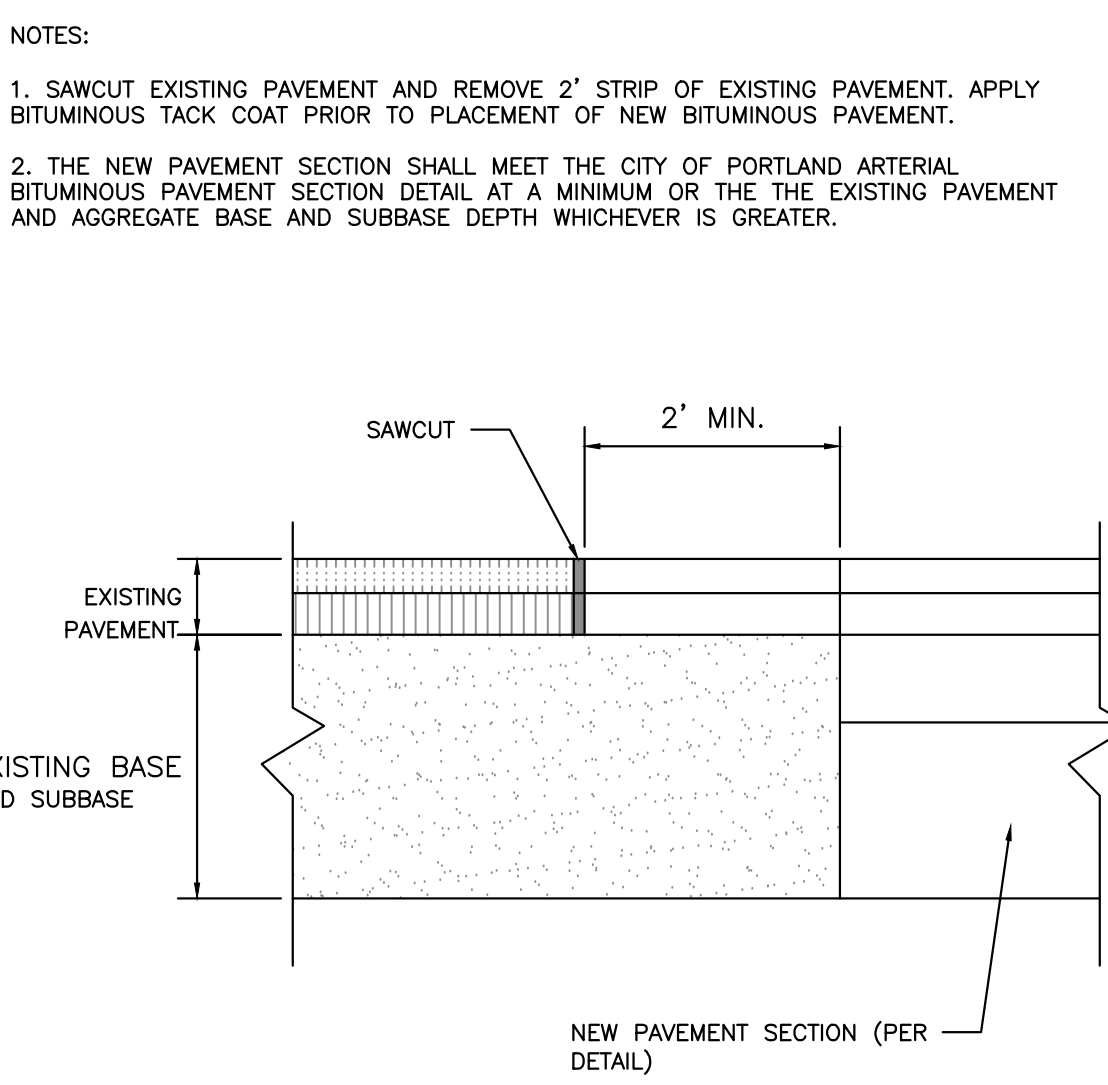

PAVEMENT SAWCUT DETAIL

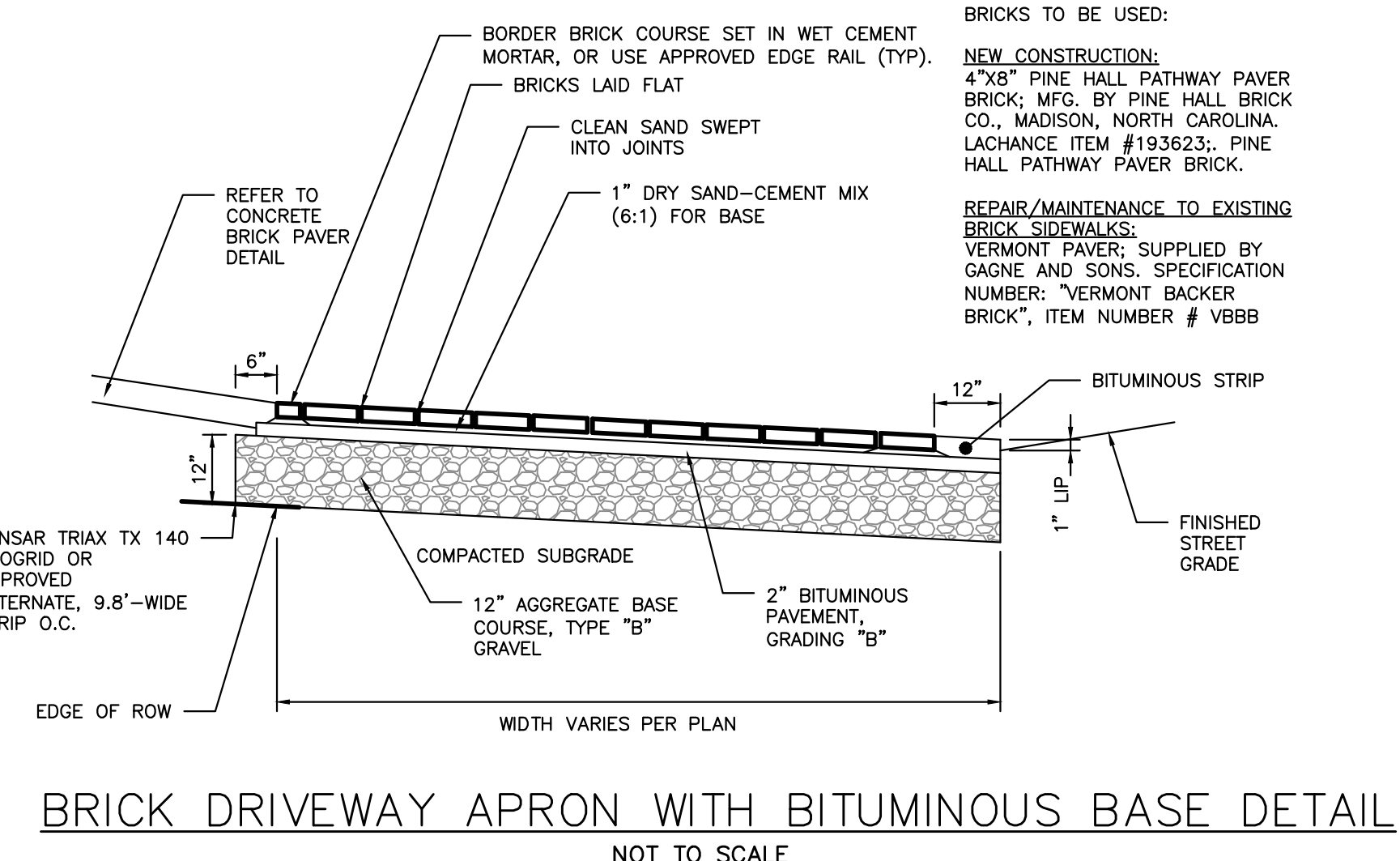

BRICK DRIVEWAY APRON WITH BITUMINOUS BASE DETAIL

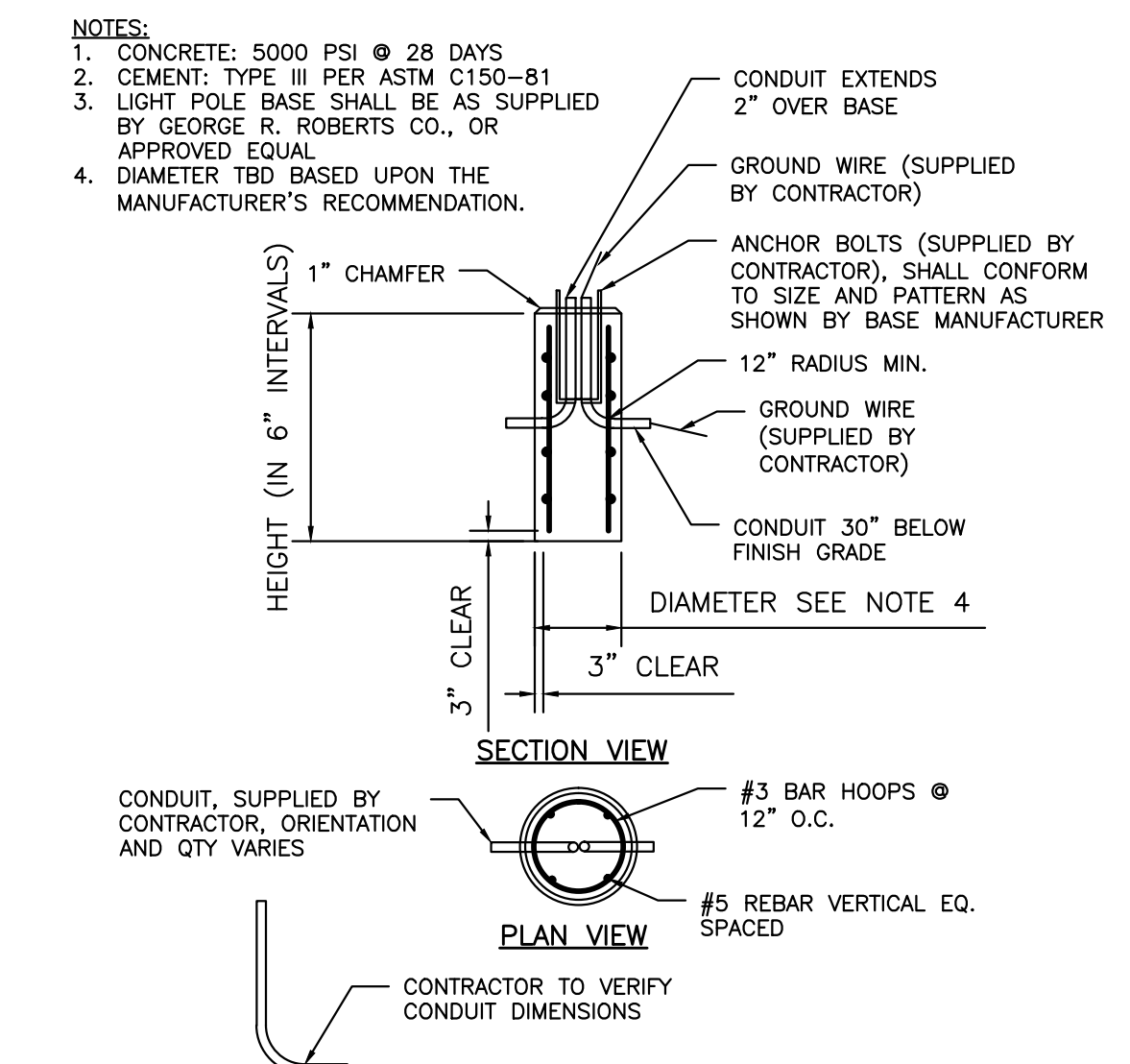

LIGHT POLE BASE

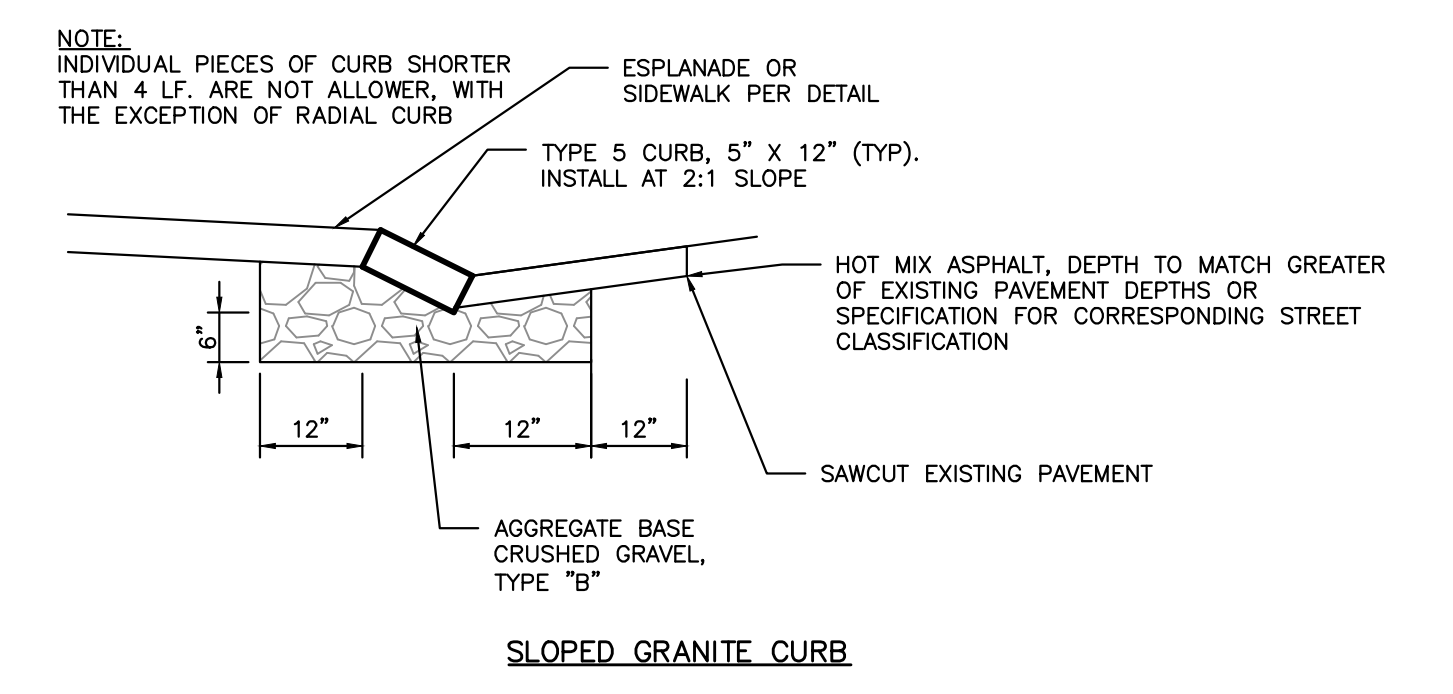

SLOPED GRANITE CURB

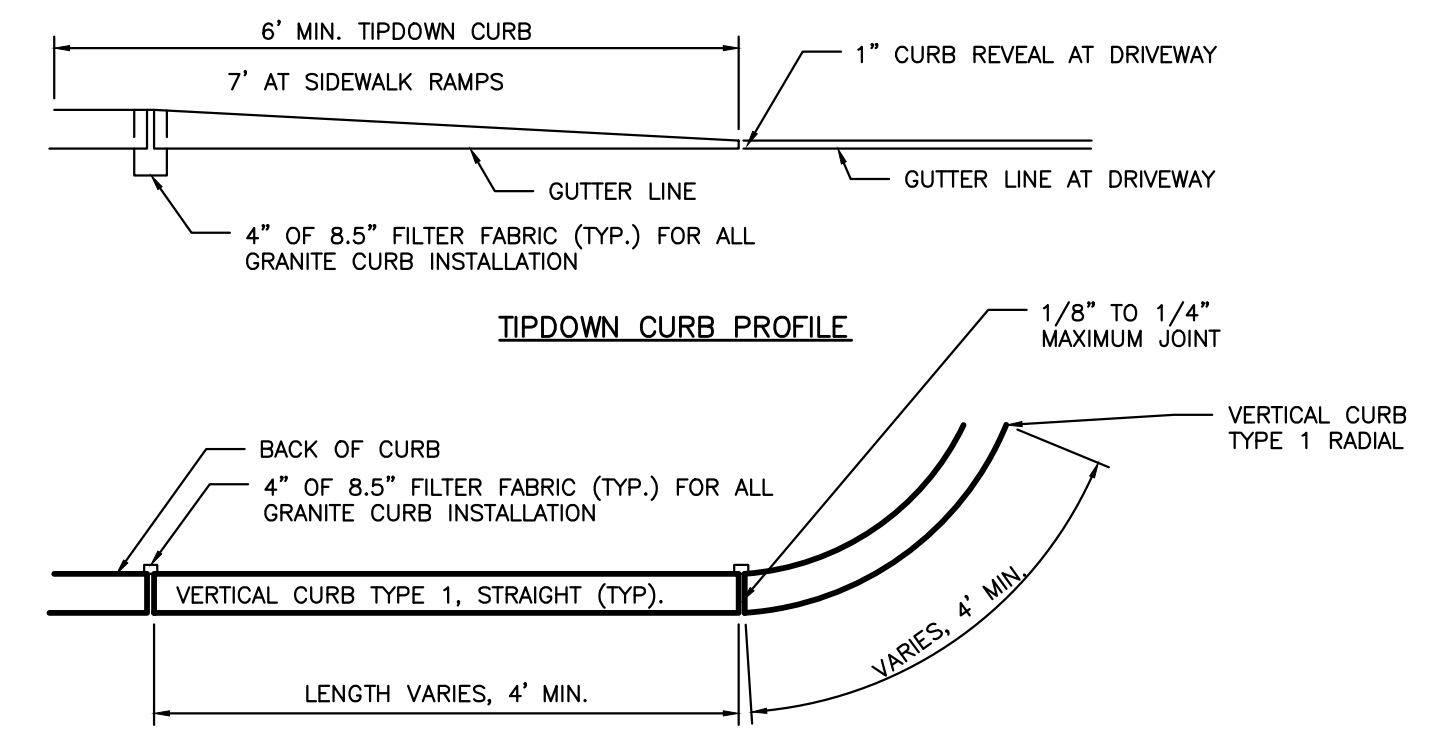

TIPDOWN CURB PROFILE

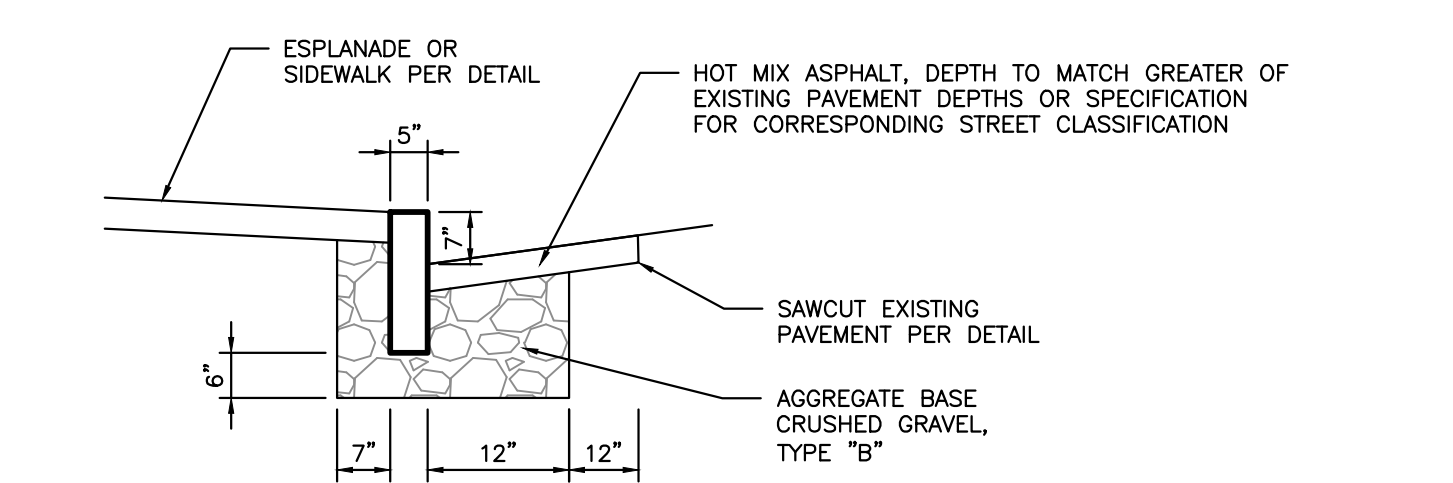

VERTICAL GRANITE CURB PLAN VIEW

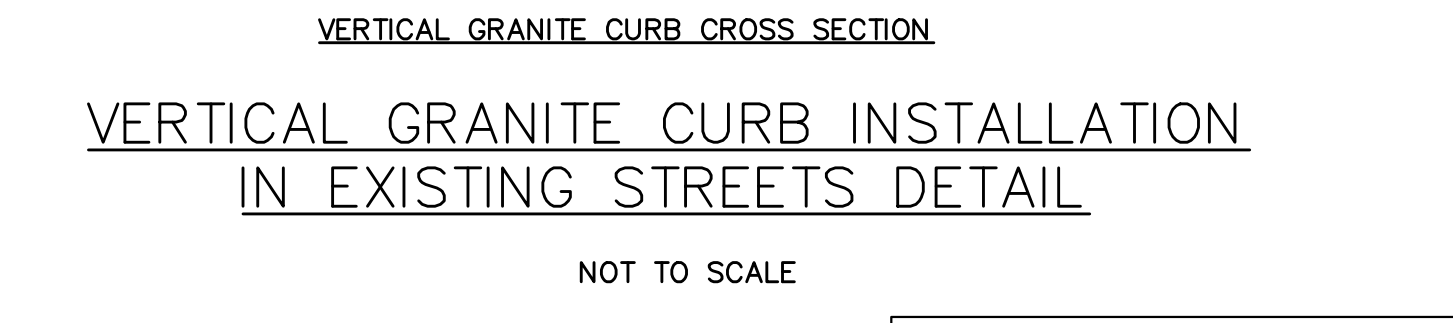

VERTICAL GRANITE CURB CROSS SECTION

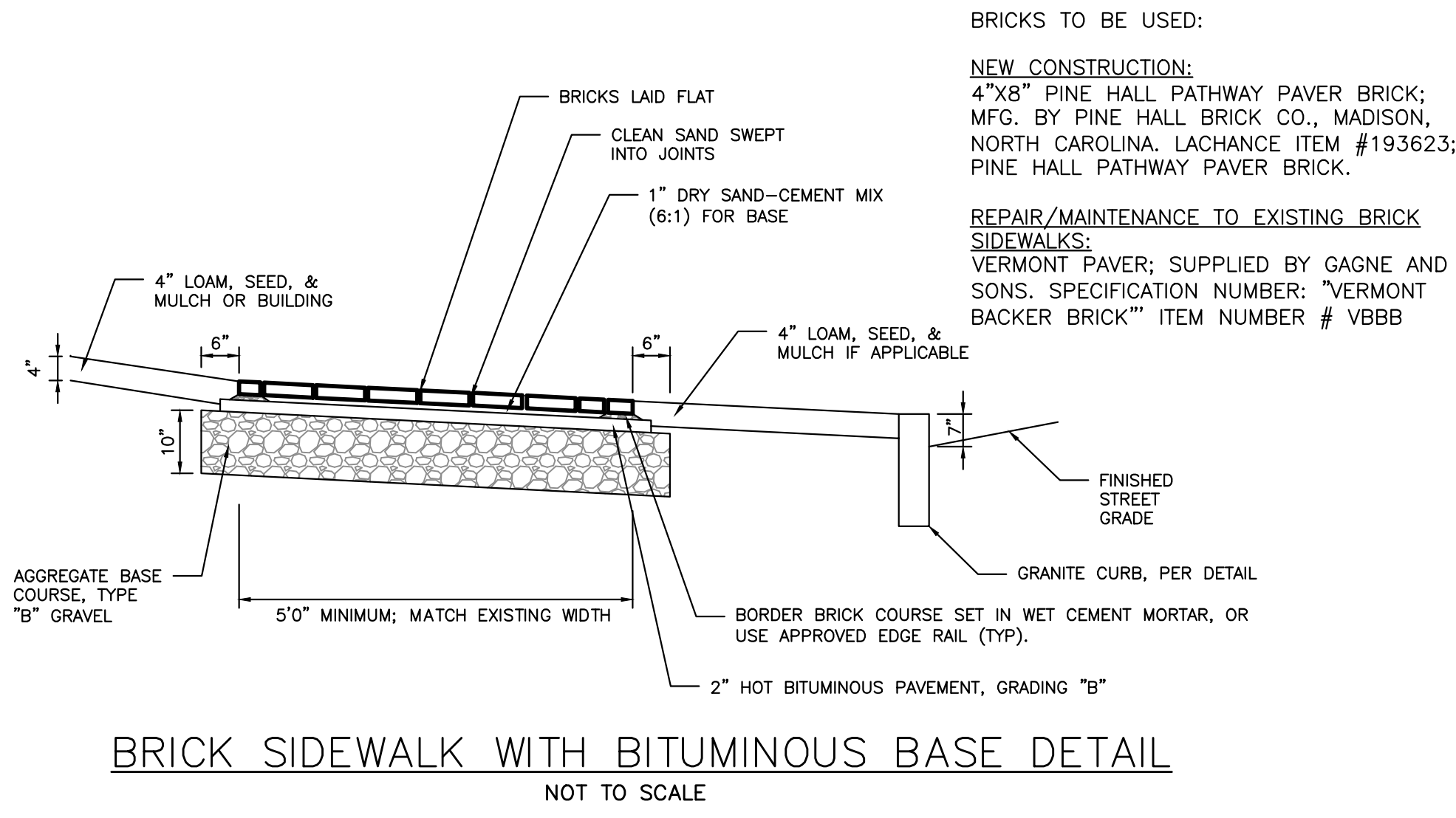

BRICK SIDEWALK WITH BITUMINOUS BASE DETAIL

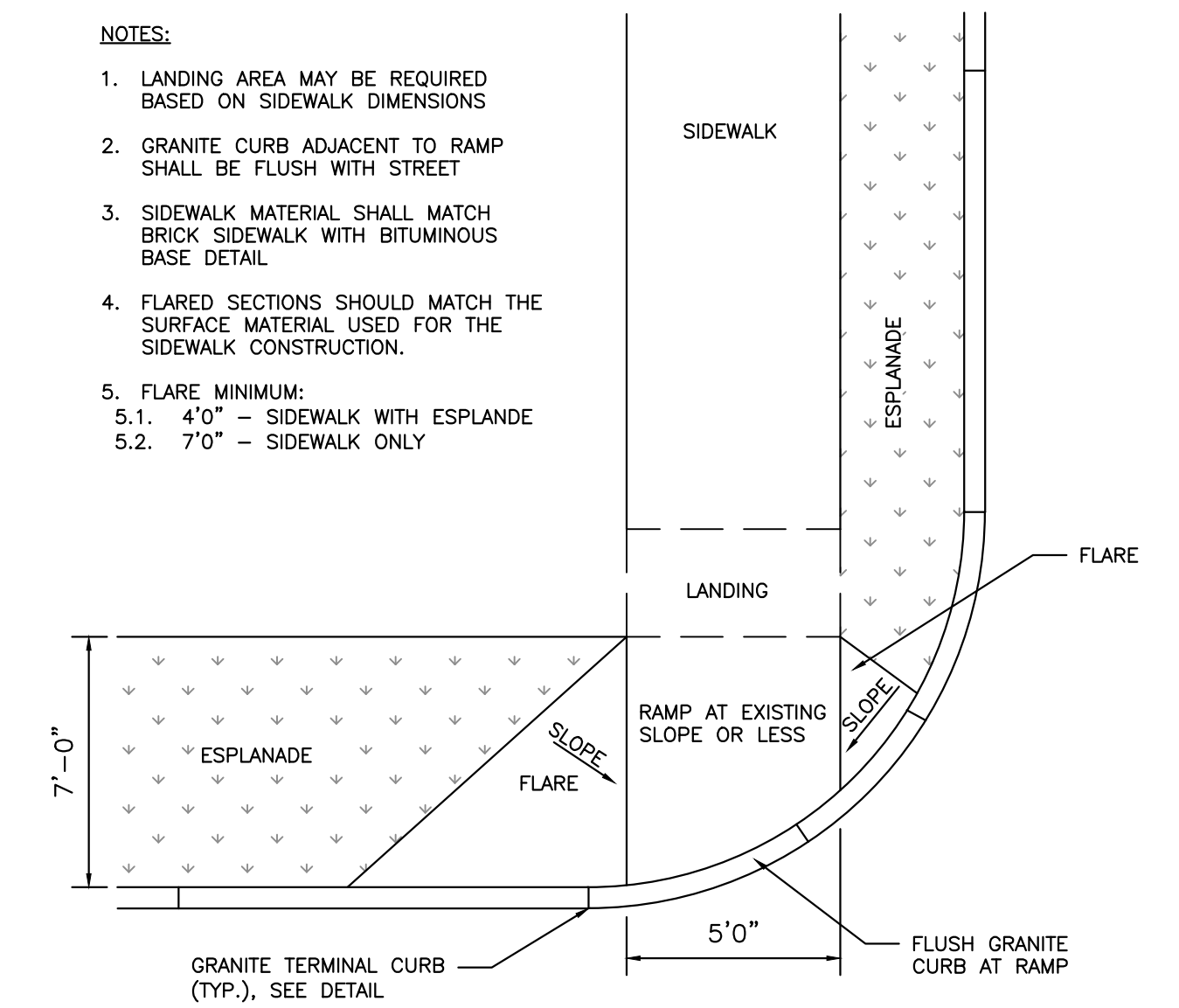

PREFERRED SIDEWALK RAMP AT INTERSECTION

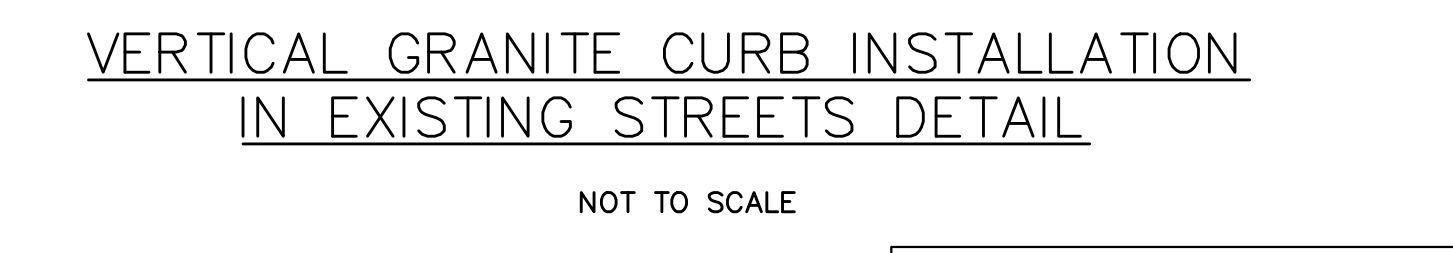

VERTICAL GRANITE CURB INSTALLATION IN EXISTING STREETS DETAIL

ISSUED FOR	BY	DATE
WORKSHOP #2	WHS	11/12/13
FINAL SUBMISSION	WHS	12/2/13

REVISION	REV	DATE
REV. STANDARD DETAIL	WHS	12/22/13
STAFF COMMENTS	WHS	12/6/13

DRAWING NAME: **SITE DETAILS**
PROJECT NAME: **MUNJOY HEIGHTS**
CLIENT: **REDFERN MUNJOY, LLC.**
P.O. BOX 8816, PORTLAND, MAINE 04104

ACORN ENGINEERING, INC.
3372 PORTLAND, MAINE 04104
(207) 775-2655

FILE: 1047_details
DATE: 7/11/13
JN: 302-001
SCALE: NTS
DESIGN BY: WHS
DRAWN BY: ZRJ
CHECKED BY: WHS

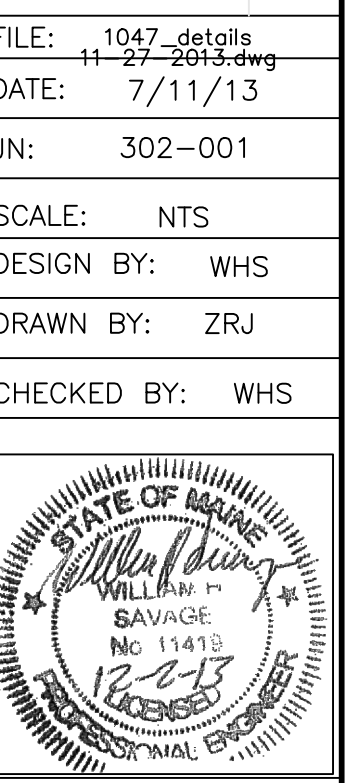

DRAWING NO. **C-40**

PERMIT DRAWINGS
NOT FOR CONSTRUCTION

NOTES:

1. REFER TO THE CRICK PAVING DETAIL FOR CONSTRUCTION OF THE BASE AND SUBBASE MATERIALS
2. A MINIMUM CONCRETE STRENGTH OF 3000 PSI IS RECOMMENDED. THE CONCRETE SHOULD BE VIBRATED TO ELIMINATE AIR POCKETS.
3. PAVERS TO BE 1/8" ABOVE CHANNEL EDGE. A BEAD OF SEALANT CAN BE USED BETWEEN THE RAIL & CONCRETE.
4. REFER TO ACO'S LATEST INSTALLATION INSTRUCTIONS FOR COMPLETE DETAILS.
5. CONCRETE BASE THICKNESS SHOULD MATCH SLAB THICKNESS.
6. CONTACT ACO FOR RECOMMENDATIONS ON DRAINING WHEN USING MEMBRANE MATERIAL WITH BRICKSLOT.
7. PAVERS SHALL BE ACO DRAIN, K1000S BRICKSLOT, LOAD CLASS A-C: PAVERS.

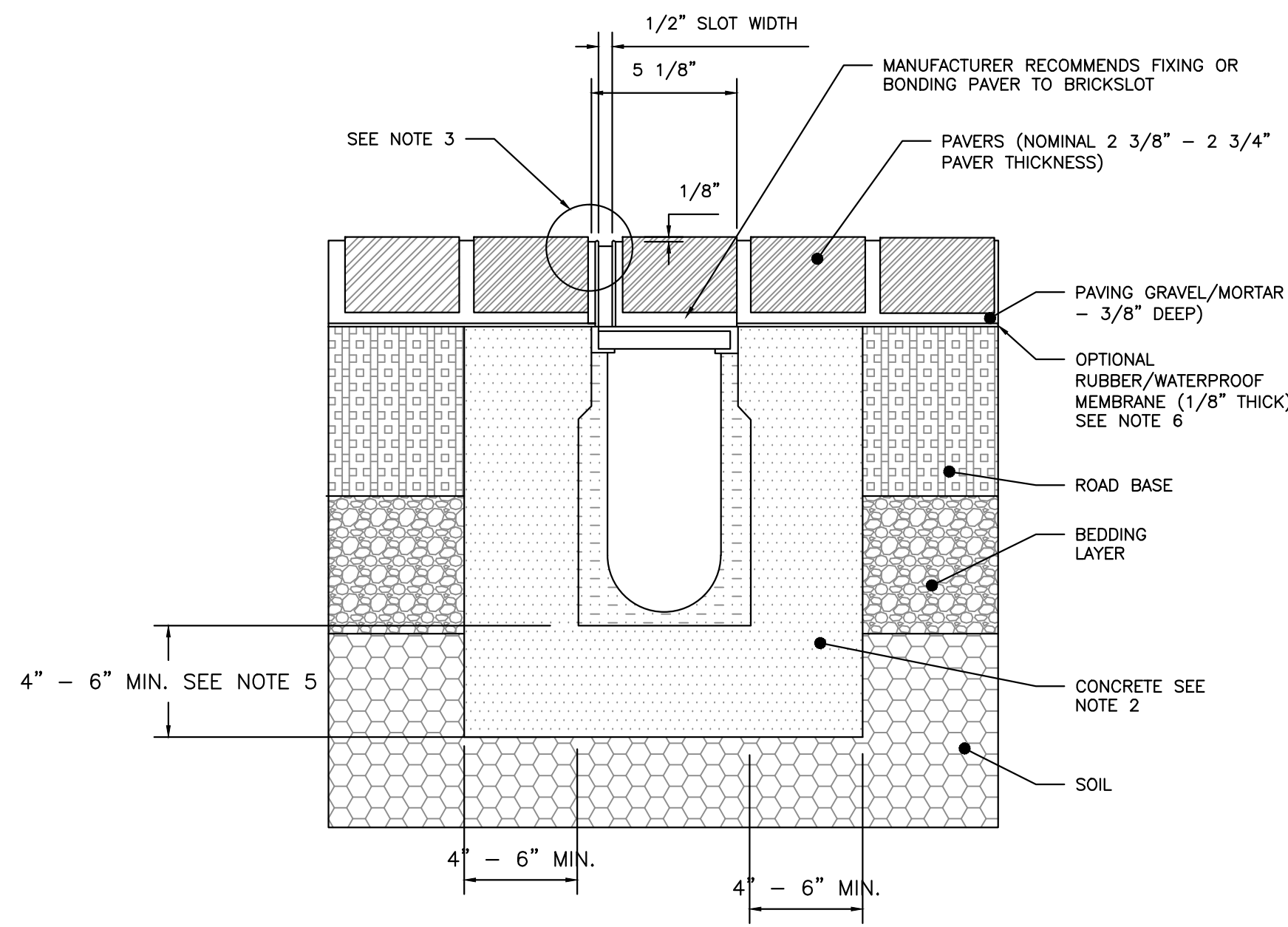

ACO BRICK SLOT DETAIL
NOT TO SCALE

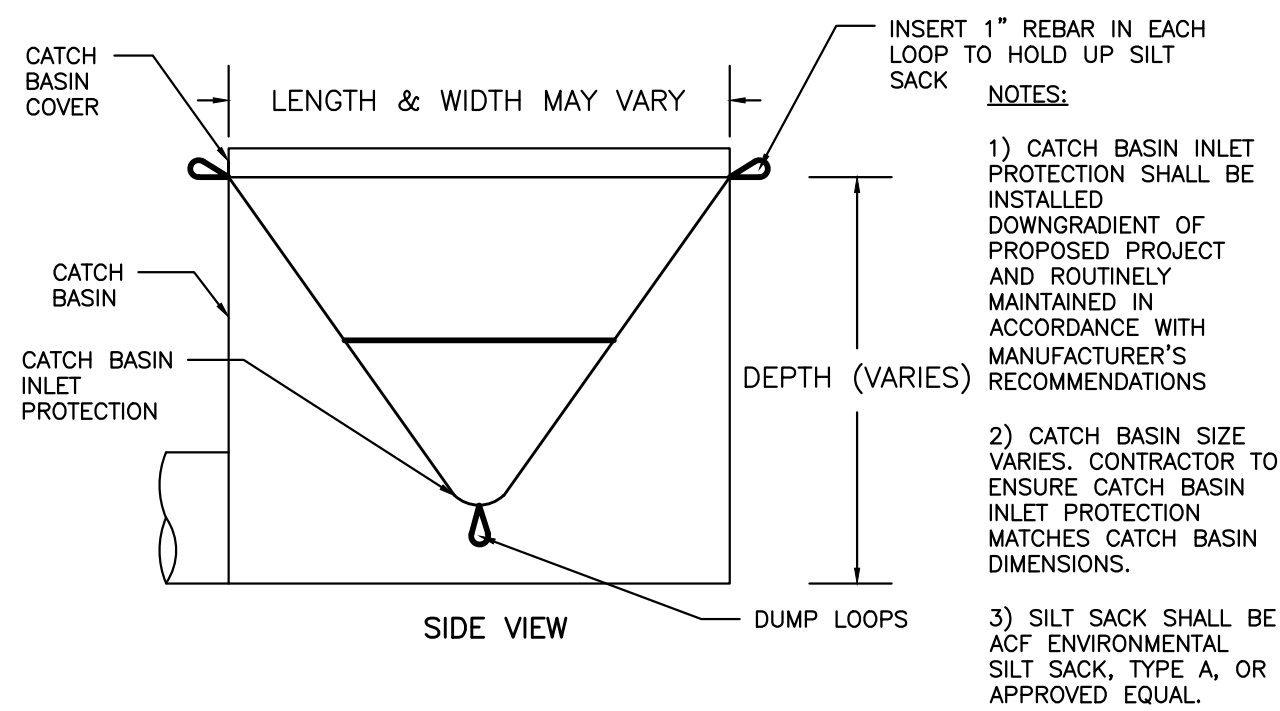

CATCH BASIN INLET PROTECTION
NOT TO SCALE

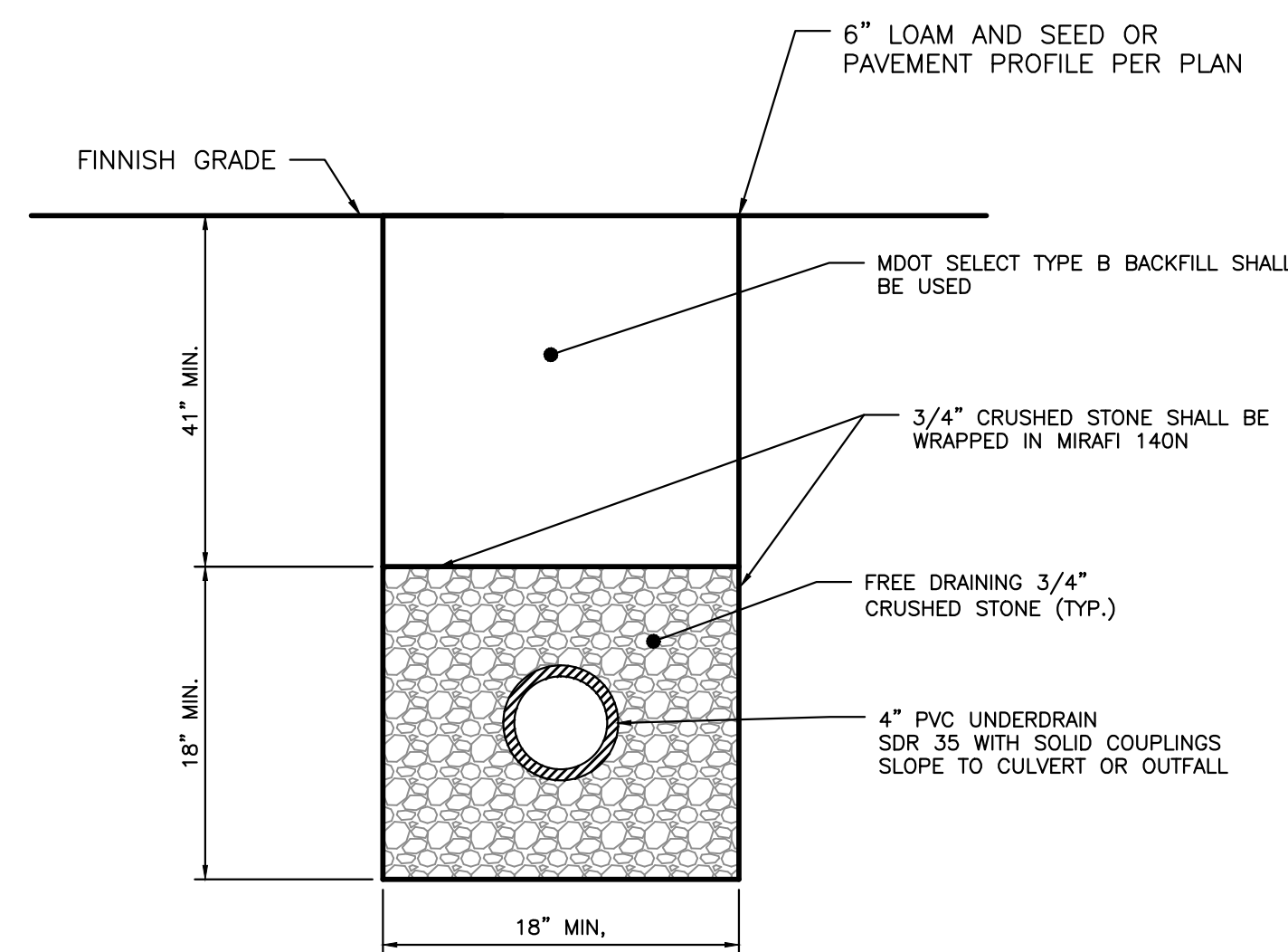

- NOTES:
1. MINIMUM UNDERDRAIN SLOPE 0.0025 (0.25%)
2. PERFORATIONS IN UNDERDRAIN PIPE SHALL BE ORIENTED DOWN.

UNDERDRAIN DETAIL
NOT TO SCALE

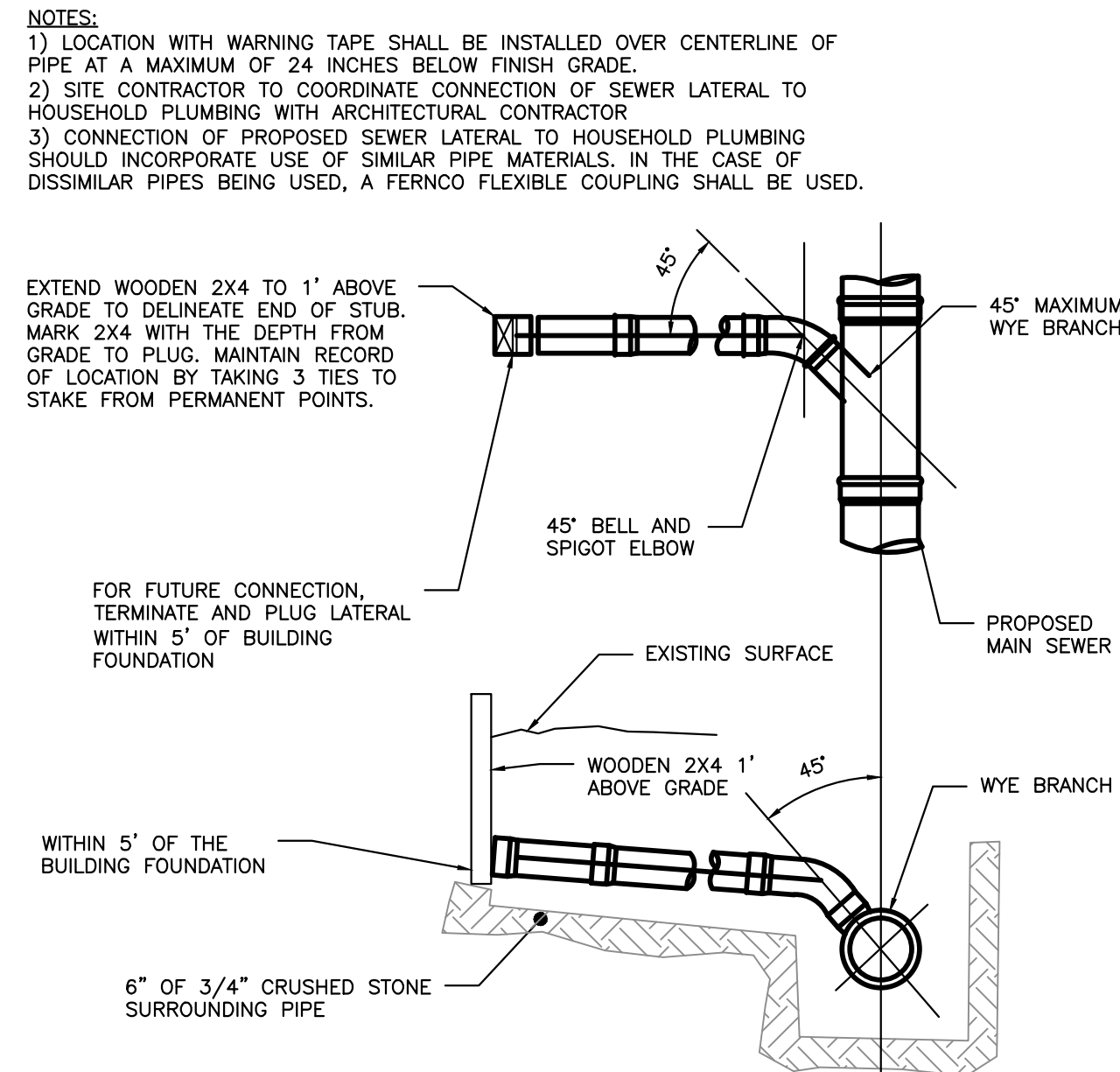

SEWER TEE/WYE CONNECTION DETAIL
NOT TO SCALE

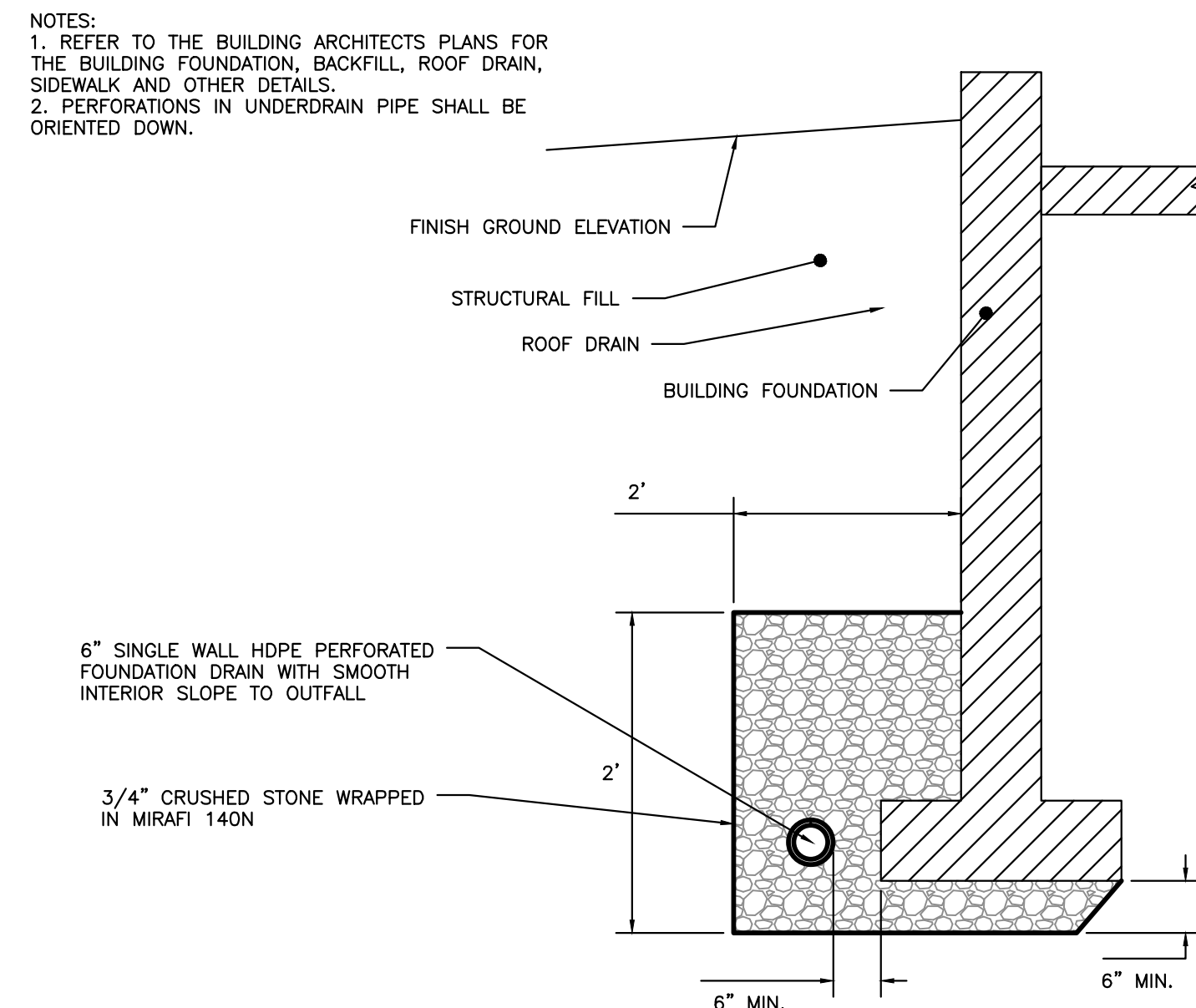

FOUNDATION DRAIN DETAIL
NOT TO SCALE

NOTES:

- 1) MANHOLE COVER FOR SEWER MANHOLE SHALL BE ENGRAVED "SEWER", AND SHALL BE EITHER ITEM # 2160A AS MANUFACTURED BY NEENAH FOUNDRY, OR ITEM # 14960002 AS MANUFACTURED BY NEENAH FOUNDRY. MANHOLE COVER FOR STORM SEWER SHALL BE ENGRAVED "DRAIN", AND SHALL BE EITHER ITEM # 2160A AS MANUFACTURED BY NEENAH FOUNDRY, OR ITEM # 14960003 AS MANUFACTURED BY NEENAH FOUNDRY.
- 2) MANHOLE FRAME SHALL BE EITHER ITEM # 14960001, AS MANUFACTURED BY NEENAH FOUNDRY, OR ITEM # 19602, AS MANUFACTURED BY EAST JORDAN CO.
- 3) WITHIN CITY OF PORTLAND ROW, STORM DRAIN MANHOLE SHALL CONFORM WITH "STANDARD PRECAST SEWER MANHOLE DETAIL", WITH THE EXCEPTION THAT THE COVER SHALL BE MARKED AS "DRAIN". REFER TO CITY OF PORTLAND TECHNICAL MANUAL, SECTION 2 - SANITARY SEWER AND STORM DRAIN, FIGURE II-1
- 4) SUBMITTAL REQUIRED FOR MANHOLES, MANHOLE FRAMES & MANHOLE COVERS

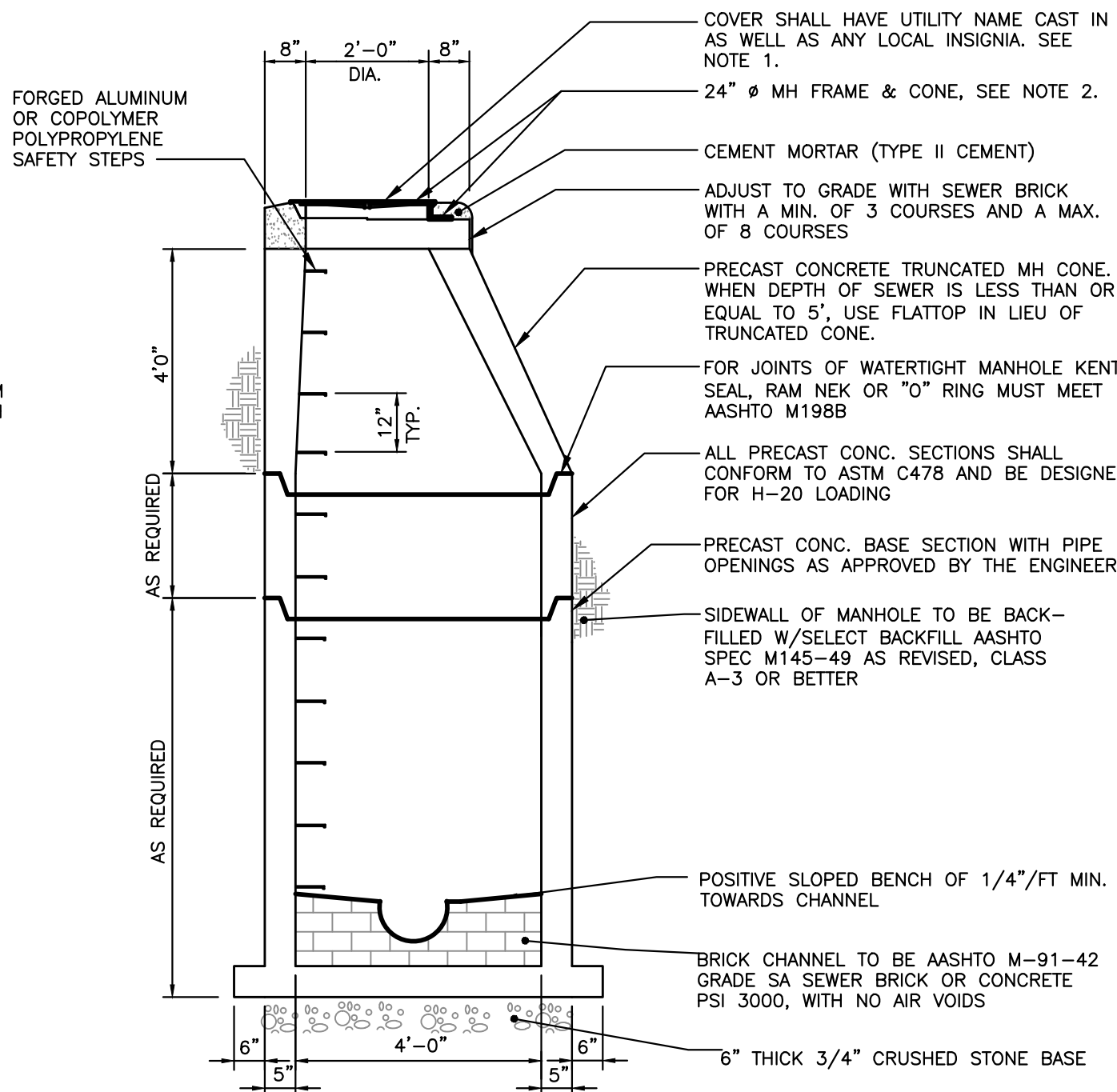

STANDARD PRECAST SEWER MANHOLE
NOT TO SCALE

- NOTES:
1. REFER TO THE GRADING & DRAINAGE PLAN FOR LAYOUT, ELEVATIONS OTHER DETAILS.

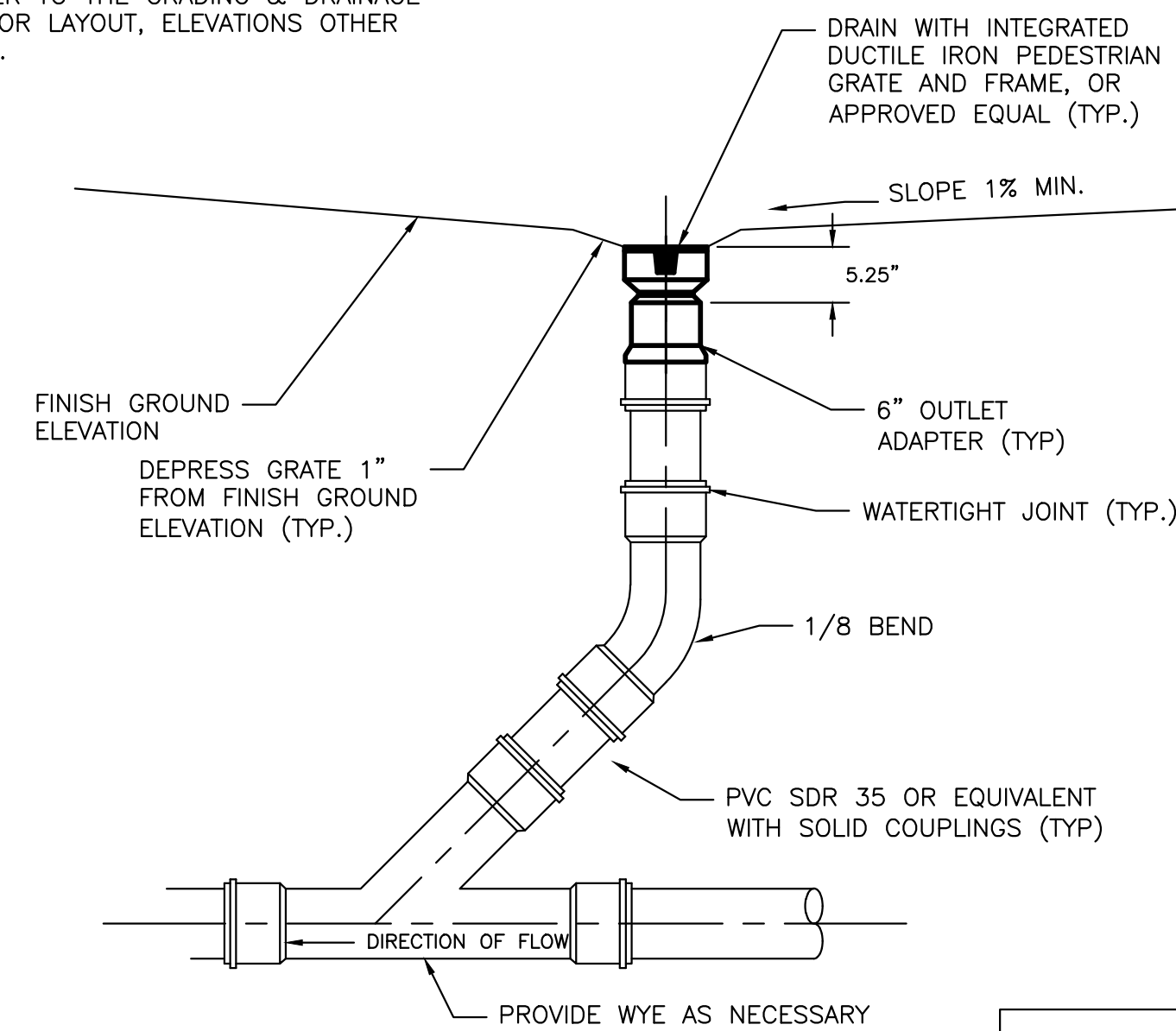

INLINE DRAIN DETAIL
NOT TO SCALE

DESIGN NOTES:

- 1) ANY ALTERNATE TRENCHING METHODS SHALL BE APPROVED IN ADVANCE BY THE CITY.
- 2) ALL CONSTRUCTION METHODS SHALL CONFORM TO THE CITY OF PORTLAND TECHNICAL STANDARDS FIGURE II-2.
- 3) BRACING & SHEETING OR OTHER TRENCH PROTECTION TO BE PROVIDED TO MEET APPLICABLE STATE AND O.S.H.A SAFETY STANDARDS. ALL SUCH TRENCH PROTECTION SHALL BE THE RESPONSIBILITY OF THE CONTRACTOR.
- 4) WHERE APPLICABLE, PERFORATIONS IN STORM DRAIN (PERF.SD) SHALL BE ORIENTED UP.
- 5) ALL STORM DRAINS SHALL BE PVC SDR 35 MIN PS-46 RATING OR OR IN ACCORDANCE WITH CITY OF PORTLAND TECHNICAL MANUAL, SECTION 2 - SANITARY SEWER AND STORM DRAIN - PART 2.5.2
- 6) IN PAVED AREAS, DEPTHS OF GRAVEL AND HOT MIX ASPHALT PAVEMENT SHALL MATCH THE GREATER OF EXISTING CONDITIONS OR THE REQUIREMENTS FOR THE CORRESPONDING STREET CLASSIFICATION.

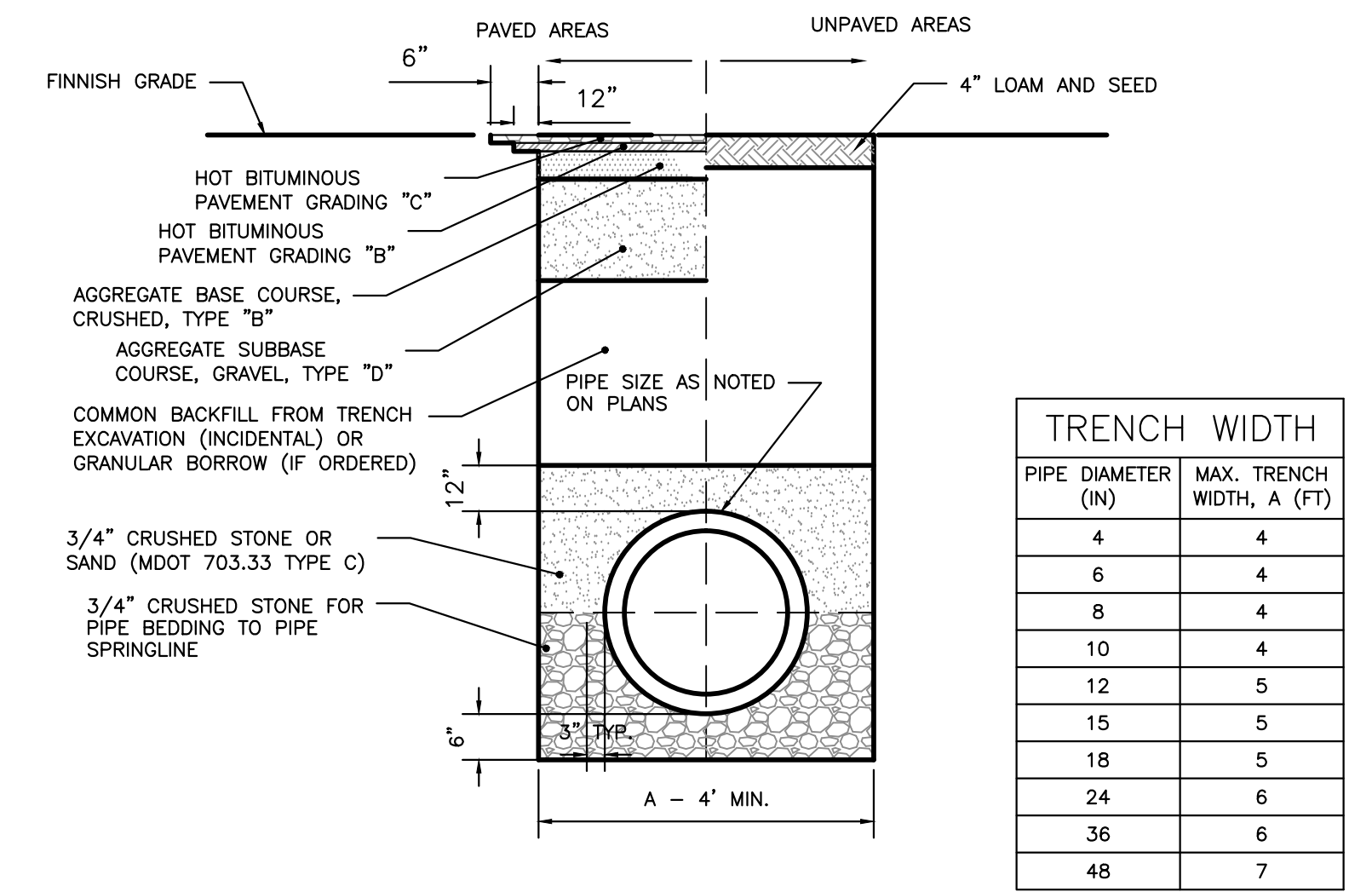

CITY OF PORTLAND TYPICAL PIPE TRENCH DETAIL
NOT TO SCALE

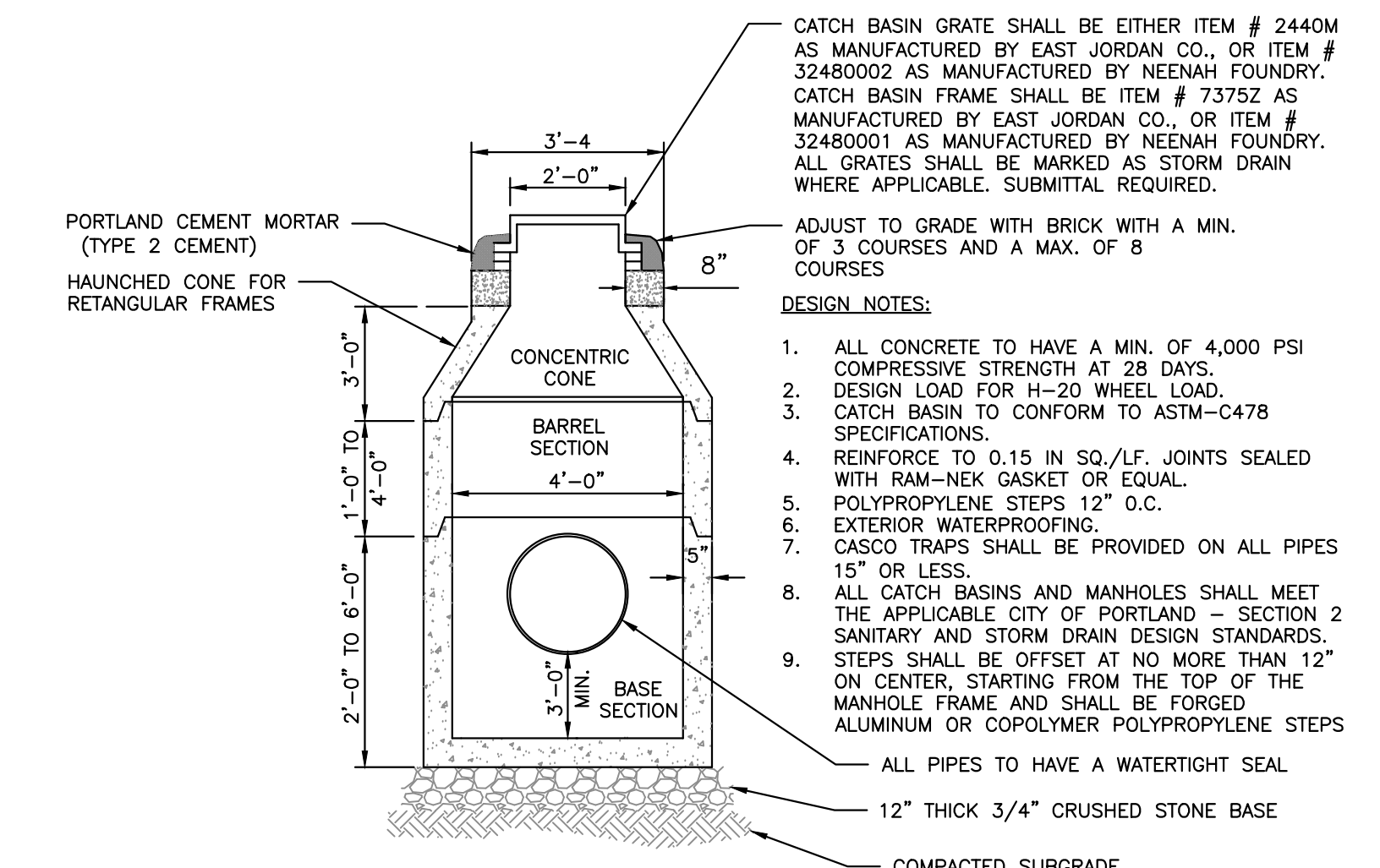

4'-0" DIAMETER PRECAST CATCH BASIN/MANHOLE
NOT TO SCALE

- NOTES:
1. CONTRACTOR RESPONSIBLE FOR THE INSTALLATION OF THE ROOF DRAIN, ADAPTER AND COVER. OWNER TO INSTALL GUTTERS AND DOWNSPOUTS, UNLESS OTHERWISE DIRECTED.
2. ALL PIPES SHALL BE OF UNIFORM SIZE.

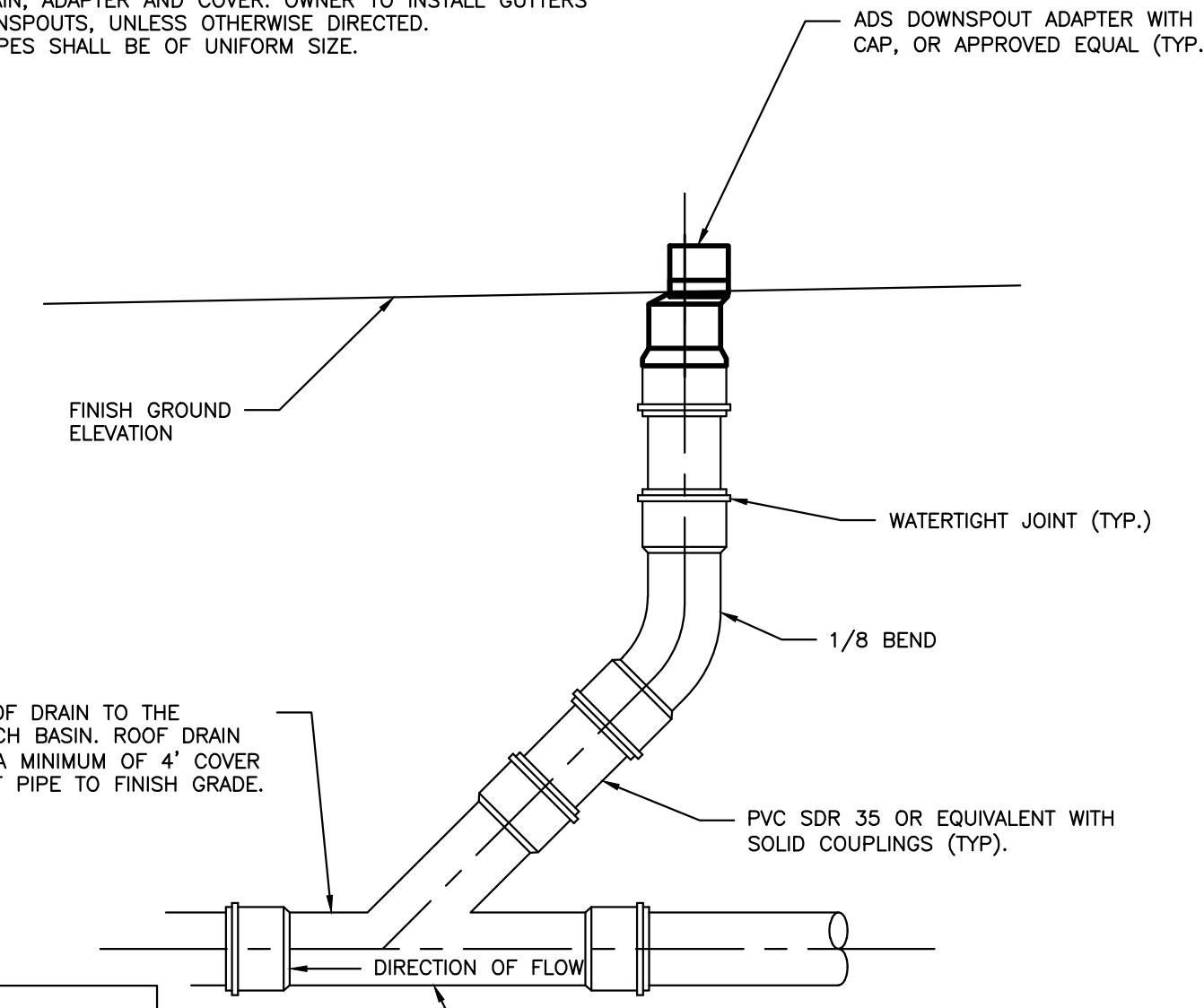

ROOF DRAIN DETAIL
NOT TO SCALE

PERMIT DRAWINGS
NOT FOR CONSTRUCTION

ISSUED FOR	BY
WORKSHOP #2	WHS
FINAL SUBMISSION	WHS
	11/12/13
	12/2/13

REVISION	REV	DATE
REV. STANDARD DETAIL	WHS	12/4/13
STAFF COMMENTS	WHS	12/8/13

DRAWING NAME: DRAINAGE DETAILS -- 1

PROJECT NAME: MUNJOY HEIGHTS

CLIENT: REDEFERN MUNJOY, LLC.
P.O. BOX 8816, PORTLAND, MAINE 04104

DRAWING NAME:

PROJECT NAME:

CLIENT:

ACORN ENGINEERING, INC.
3372 PORTLAND, MAINE 04104
(207) 775-2655

ACORN ENGINEERING, INC.
ENGINEERING, INC.

FILE:	1047_details
DATE:	7/11/13
JN:	302-001
SCALE:	NTS
DESIGN BY:	WHS
DRAWN BY:	ZRJ
CHECKED BY:	WHS

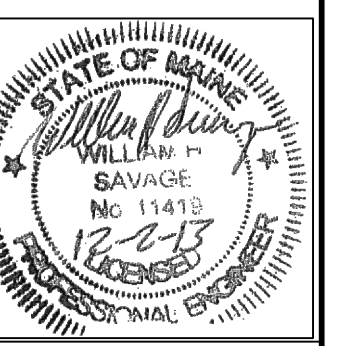

DRAWING NO.
C-41

NOTES:

- THE EROSION CONTROL MIX SHALL CONFORM TO THE FOLLOWING STANDARDS AND IN ACCORDANCE WITH THE MAINE DEP'S EROSION AND SEDIMENT CONTROL BMPs SECTION B-1:
 - THE ORGANIC PORTIONS SHALL BE FIBROUS AND ELONGATED TO ALLOW FOR THE INTERLOCKING OF MATERIAL.
 - pH - 5.0 - 8.0.
 - PARTICLE SIZE BY WEIGHT SHALL BE 100% PASSING A 6" SCREEN AND A MINIMUM OF 70% TO A MAXIMUM 85% PASSING A 0.75" (3/4") SCREEN.
 - THE ORGANIC MATTER CONTENT SHALL BE BETWEEN 80 AND 100% DRY WEIGHT BASIS.
 - NO STONES LARGER THAN 4" IN DIAMETER.
 - LARGE PORTIONS OF SILTS, CLAYS OR FINE SANDS ARE NOT ACCEPTABLE IN THE MIX.
- THE BERM SHOULD BE PLACED, UNCOMPACTED, ALONG A RELATIVELY LEVEL CONTOUR, WHEN NECESSARY THE BERM MAY BE PLACED PERPENDICULAR TO THE SLOPE ALONG THE PROPERTY LINE TO CONTAIN THE SEDIMENT PROVIDED A BERM IS LOCATED AT THE BASE OF THE SLOPE.
- THE BERM MAY BE USED IN LIEU OF SILTATION FENCE, AT THE TOE OF SHALLOW SLOPES, ON FROZEN GROUND, LEDGE OUT CROPS, VERY ROOTED FORESTED AREA OR AT THE EDGE OF GRAVEL PARKING AREAS.
- BERMS SHALL REMAIN IN PLACE UNTIL UPSTREAM AREA IS STABILIZED OR 90% CATCH OF VEGETATION IS ATTAINED. BERMS SHALL BE REMOVED OFFSITE OR BY SPREADING SUCH THAT NATIVE EARTH CAN BE SEEN BELOW.

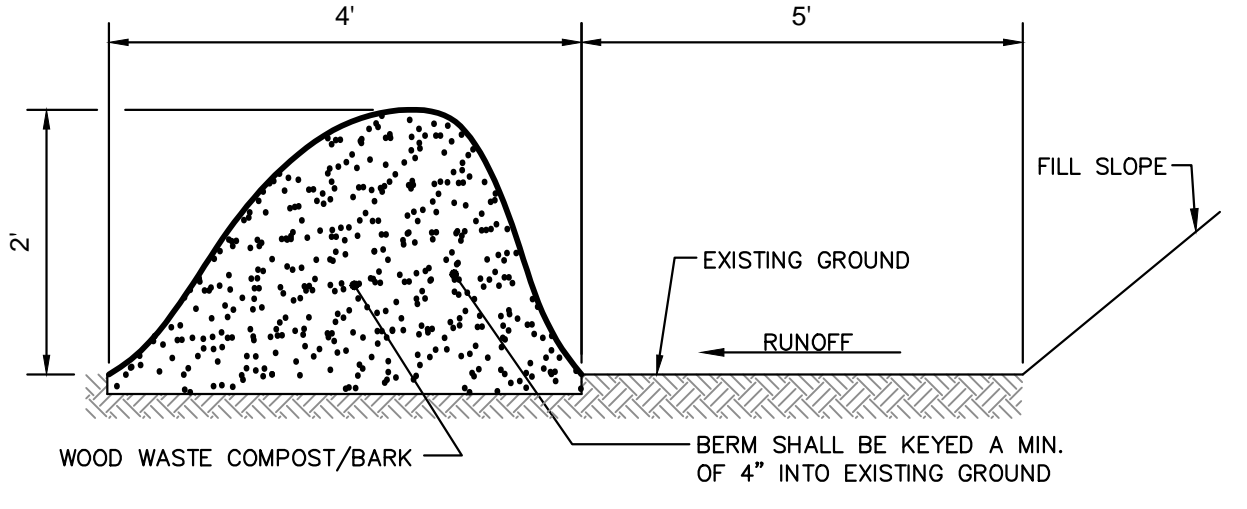

EROSION CONTROL MIX BERM DETAIL
NOT TO SCALE

NOTES:

- REFER TO THE REFER TO THE GRADING & DRAINAGE PLANS AND UTILITY PLANS FOR ADDITIONAL INFORMATION.

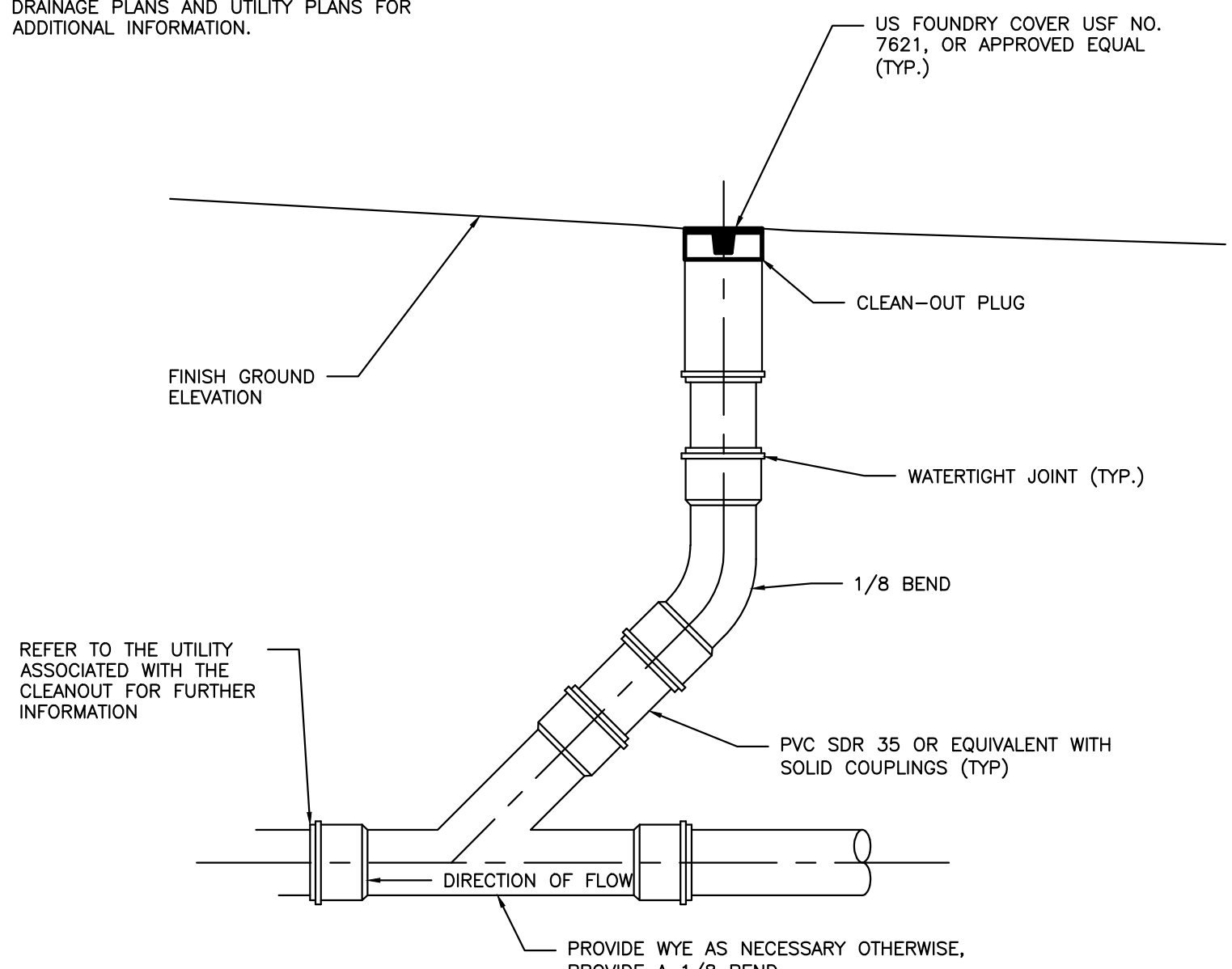

CLEANOUT DETAIL
NOT TO SCALE

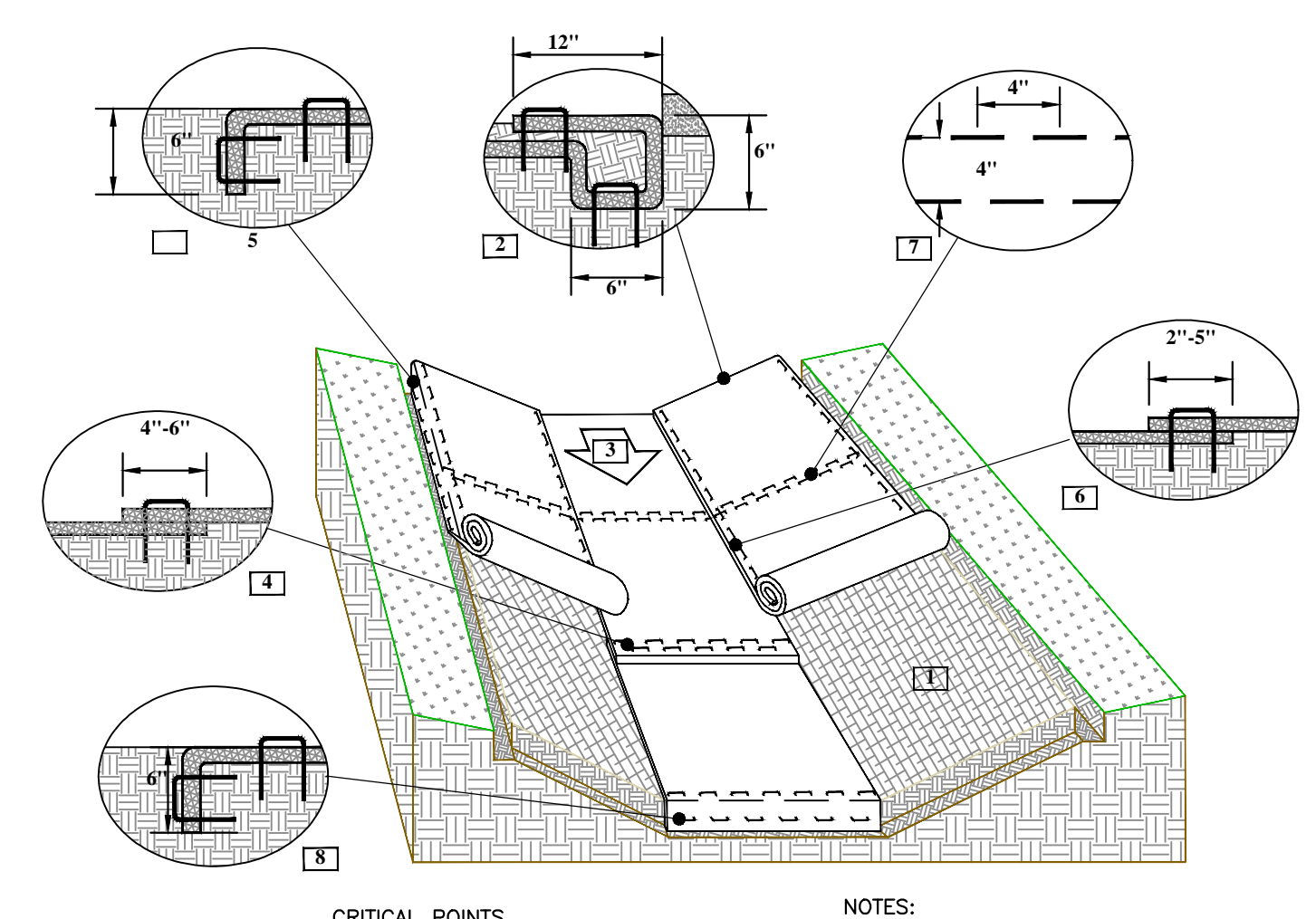

EROSION CONTROL BLANKET CHANNEL INSTALLATION
NOT TO SCALE

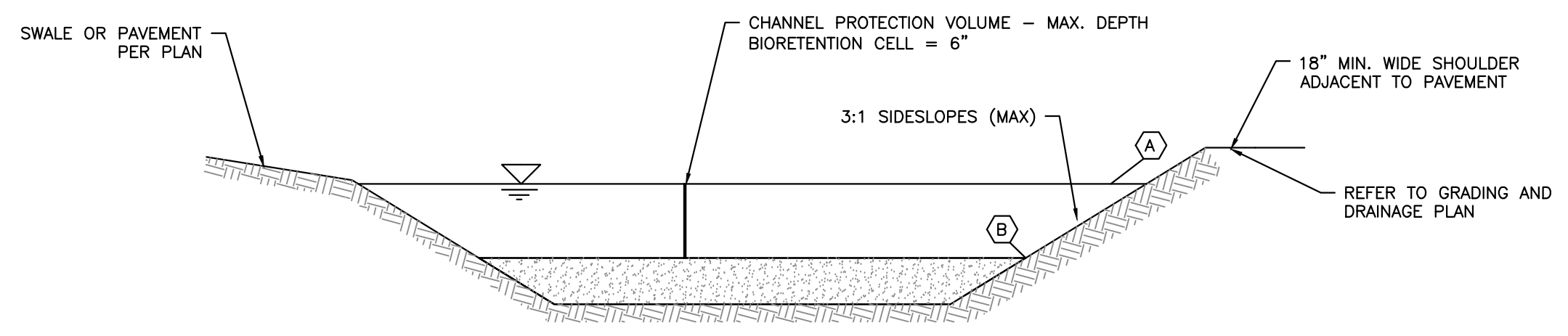

SOIL FILTER CROSS SECTION

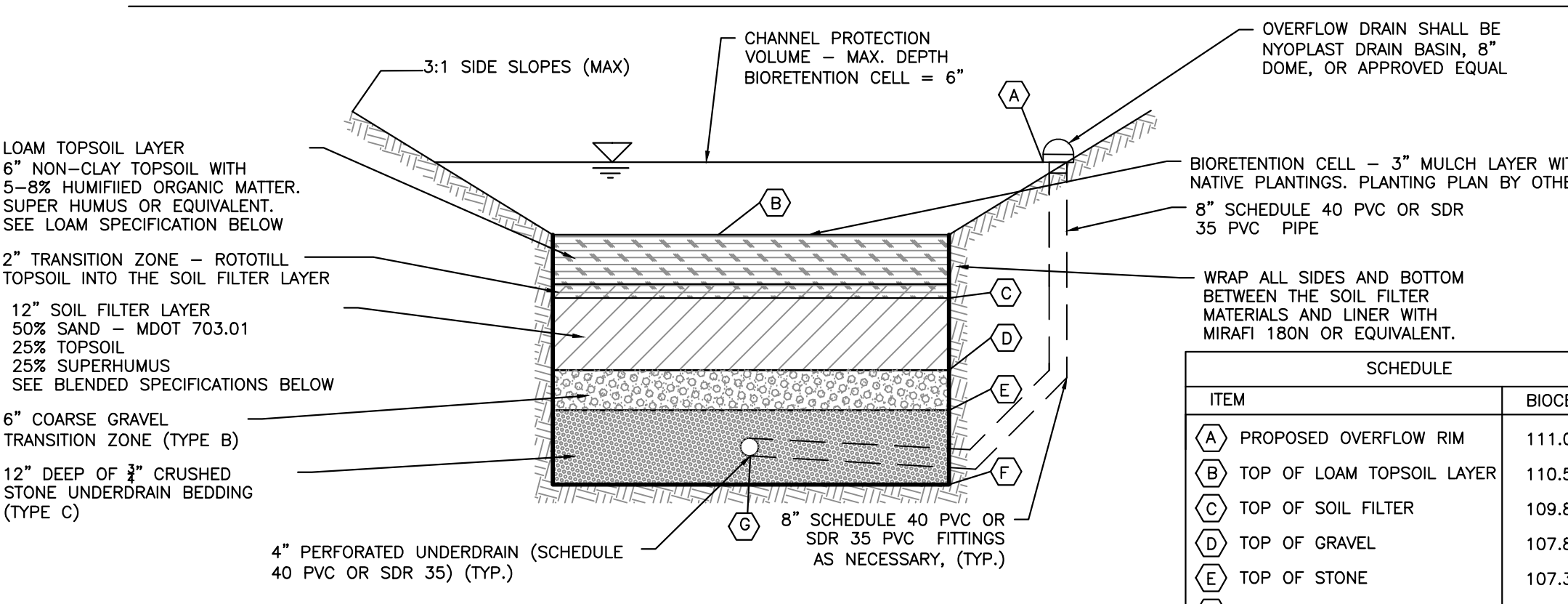

SOIL FILTER SIDE VIEW

ITEM	BIOCCELL
(A) PROPOSED OVERFLOW RIM	111.06
(B) TOP OF LOAM TOPSOIL LAYER	110.56
(C) TOP OF SOIL FILTER	109.89
(D) TOP OF GRAVEL	107.89
(E) TOP OF STONE	107.39
(F) BOTTOM OF STONE	106.39
(G) UNDERDRAIN INVERT	106.72

- NOTES:**
- THE SIDESLOPES SHALL BE STABILIZED WITH A MIN. OF 4" LOAM, EROSION CONTROL BLANKETS SC150BN BY NORTH AMERICAN GREEN OR APPROVED EQUAL AND A CONSERVATION SEED MIX. THE BOTTOM OF THE VEGETATED UNDERDRAIN SHALL BE STABILIZED WITH EROSION CONTROL BLANKETS SC150BN BY NORTH AMERICAN GREEN OR APPROVED EQUAL AND A CONSERVATION SEED MIX.
 - LIGHT COMPACTION SOIL FILTER AND PIPE BEDDING MATERIAL. (90 TO 92% STANDARD PROCTOR). TESTING SHALL BE PERFORMED BY A QUALIFIED MATERIAL TESTING FIRM.
 - THE SOIL FILTER MEDIA SHALL NOT BE CONSTRUCTED UNTIL THE AREA DRAINING TO THE BASIN HAS BEEN PERMANENTLY STABILIZED.
 - A LANDSCAPE DESIGNER OR ARCHITECT SHALL SELECT THE APPROPRIATE PLANTS FOR THE BIORETENTION CELL FOR THE SITE CONDITIONS. PLANTING PLAN BY OTHERS.
 - MINIMUM UNDERDRAIN SLOPE 0.0025.
 - TESTING: SIEVE ANALYSIS INCLUDING HYDROMETER TESTING FOR CLAY CONTENT FOR EACH LAYER SHALL BE PERFORMED BY A QUALIFIED SOIL TESTING LABORATORY AND SUBMITTED TO THE PROJECT ENGINEER FOR APPROVAL 2 WEEKS PRIOR TO CONSTRUCTION. ALL TESTING AND SUBMITTALS SHALL BE IN ACCORDANCE WITH THE MOST RECENT VERSION OF THE MAINE DEP - TECHNICAL DESIGN MANUAL SECTION 7.2.5 TESTING AND SUBMITTALS.
 - ACORN ENGINEERING, INC., RECOMMENDS THE SOIL FILTER LAYER BE SUPPLIED BY JONES ASSOCIATES, INC., AUBURN, ME.

6" LOAM TOPSOIL LAYER SPECIFICATION

SIEVE SIZE	% PASSING BY WEIGHT
#4	75-95
#10	60-90
#40	35-85
#200	20-70

1. CLAY FRACTION <10% PASSING THE #200 SIEVE.*

2. LOAM SHALL BE LOOSE AND FRIABLE AND SHALL BE FREE FROM ADMIXTURE OF SUBSOIL, REFUSE, LARGE STONES, CLOUDS OR ROOTS OR RHIZOMES OR WITCH GRASS* OR OTHER UNDESIRABLE GRASSES.

*10% CLAY PASSING THE #200 SIEVE ALLOWED PER EMAIL FROM MARIANNE HUBERT - MDEP TO WILL SAVAGE DATED 9/20/13

SOIL FILTER BED - SUPERHUMUS OR EQUIV. SPECIFICATION

SIEVE SIZE	% PASSING BY WEIGHT
1"	100
#200	0-5

MINIMAL CLAY CONTENT, NO MORE THAN 3-5% PASSING #200 SIEVE

12" SOIL FILTER BED - BLENDED SAND, LOAM, SUPERHUMUS SIEVE ANALYSIS

SIEVE SIZE	% PASSING BY WEIGHT
#10	85-100
#20	70-100
#60	15-40
#200	8-15

1. CLAY FRACTION <2% PASSING THE #200 SIEVE.

2. SUPERHUMUS OR EQUIVALENT

SOIL FILTER BED - TRANSITION ZONE (TYPE B)

SIEVE SIZE	% PASSING BY WEIGHT
1"	90-100
1/2"	75-100
#4	50-100
#20	15-80
#50	0-15
#200	0-5

SOIL FILTER BED - UNDERDRAIN BEDDING (TYPE C)

SIEVE SIZE	% PASSING BY WEIGHT
1"	100
3/4"	90-100
3/8"	0-75
#4	0-25
#10	0-5

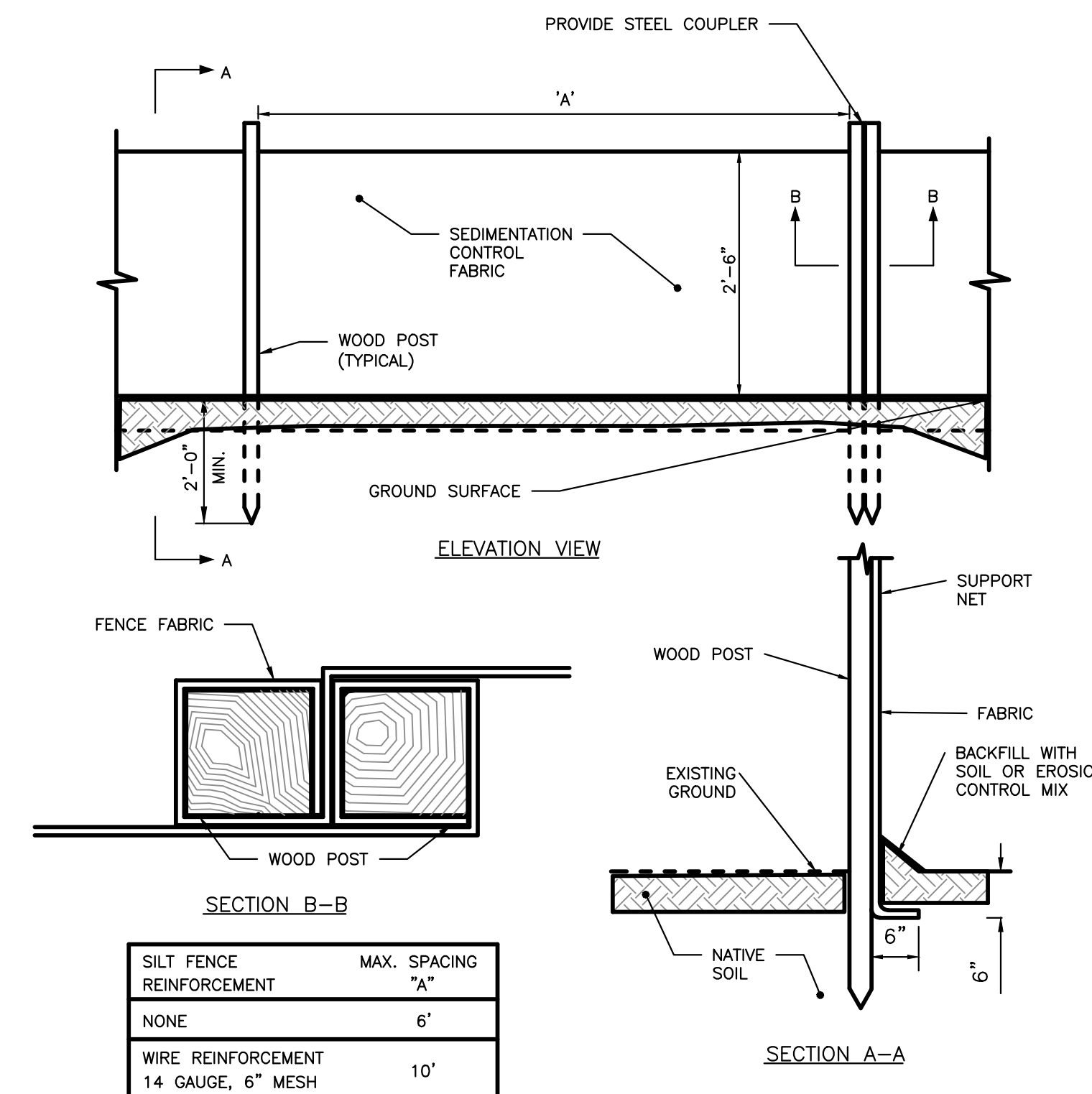

SILTATION FENCE DETAIL
NOT TO SCALE

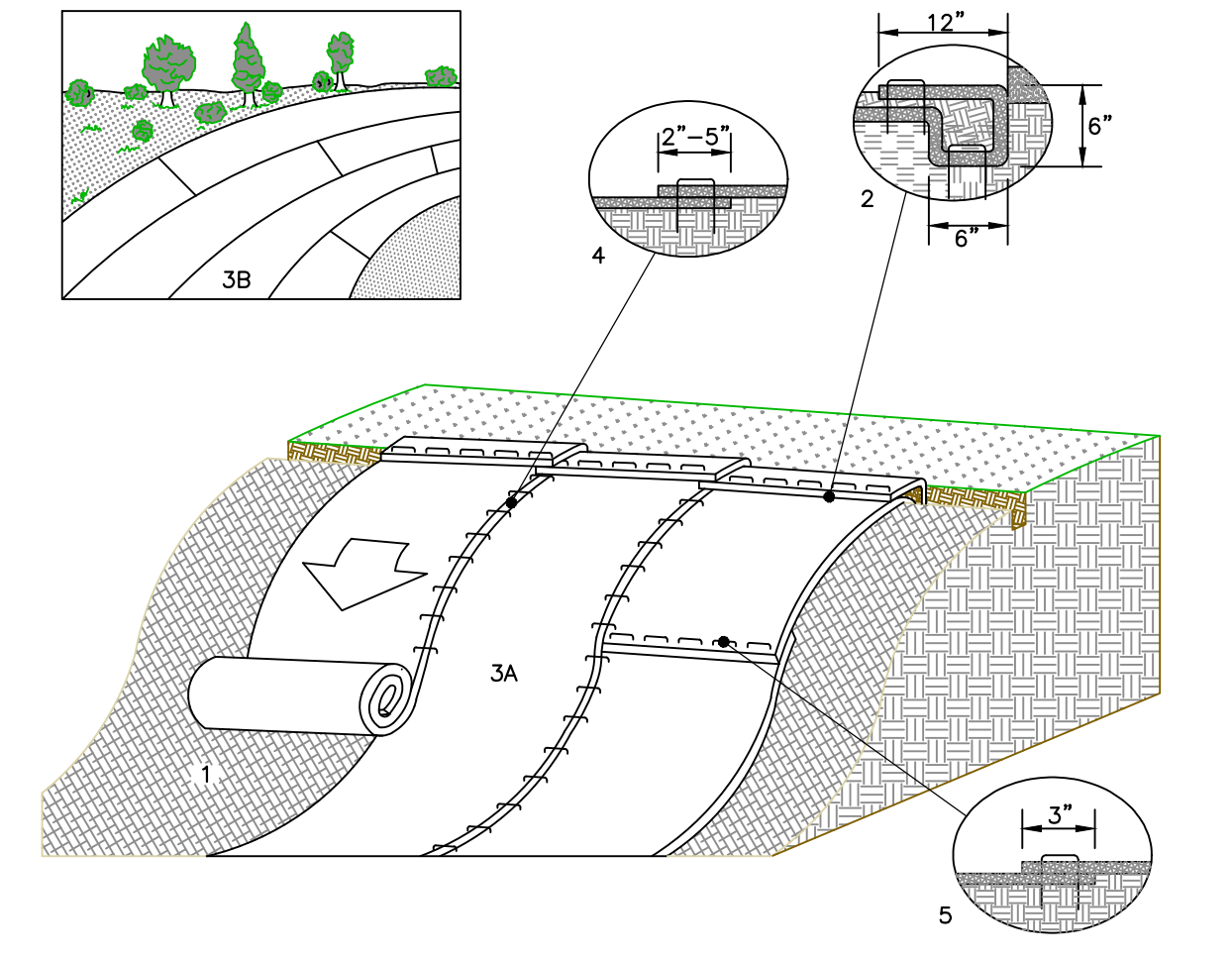

EROSION CONTROL BLANKET SLOPE INSTALLATION
NOT TO SCALE

PERMIT DRAWINGS
NOT FOR CONSTRUCTION

ISSUED FOR	BY
WORKSHOP #2	WHS
FINAL SUBMISSION	WHS

REVISION	REV	DATE
REV. STANDARD DETAIL	WHS	12/2/13
STAFF COMMENTS	WHS	12/28/13

DRAWING NAME: **DRAINAGE DETAILS - 2**
PROJECT NAME: **MUNJOY HEIGHTS**
CLIENT: **REDFERN MUNJOY, LLC.**
P.O. BOX 8816, PORTLAND, MAINE 04104

ACORN ENGINEERING, INC.
277-2655
P.O. BOX 3372 PORTLAND, MAINE 04104
(207) 775-2655

A C O R N
ENGINEERING, INC.

FILE: C-42.DWG
DATE: 7/11/13
JN: 302-001
SCALE: NTS
DESIGN BY: WHS
DRAWN BY: ZRJ
CHECKED BY: WHS

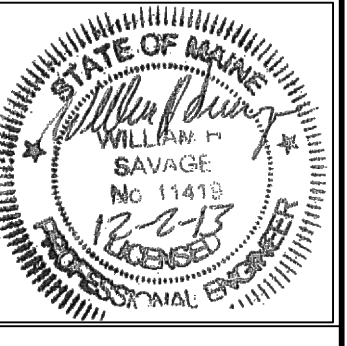

DRAWING NO.
C-42

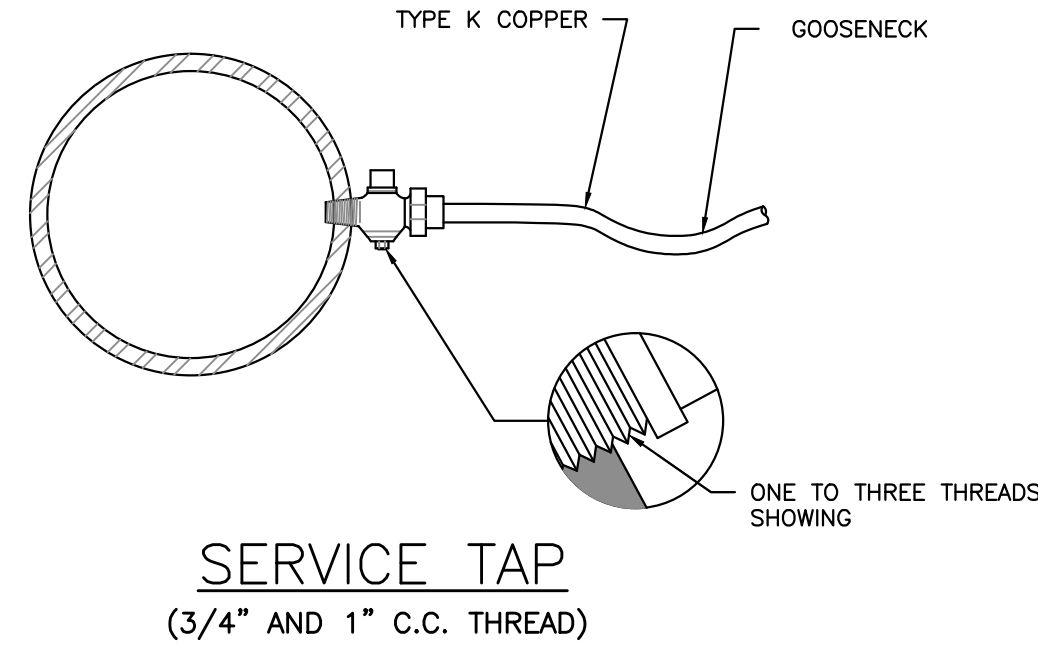

SERVICE TAP
(3/4" AND 1" C.C. THREAD)

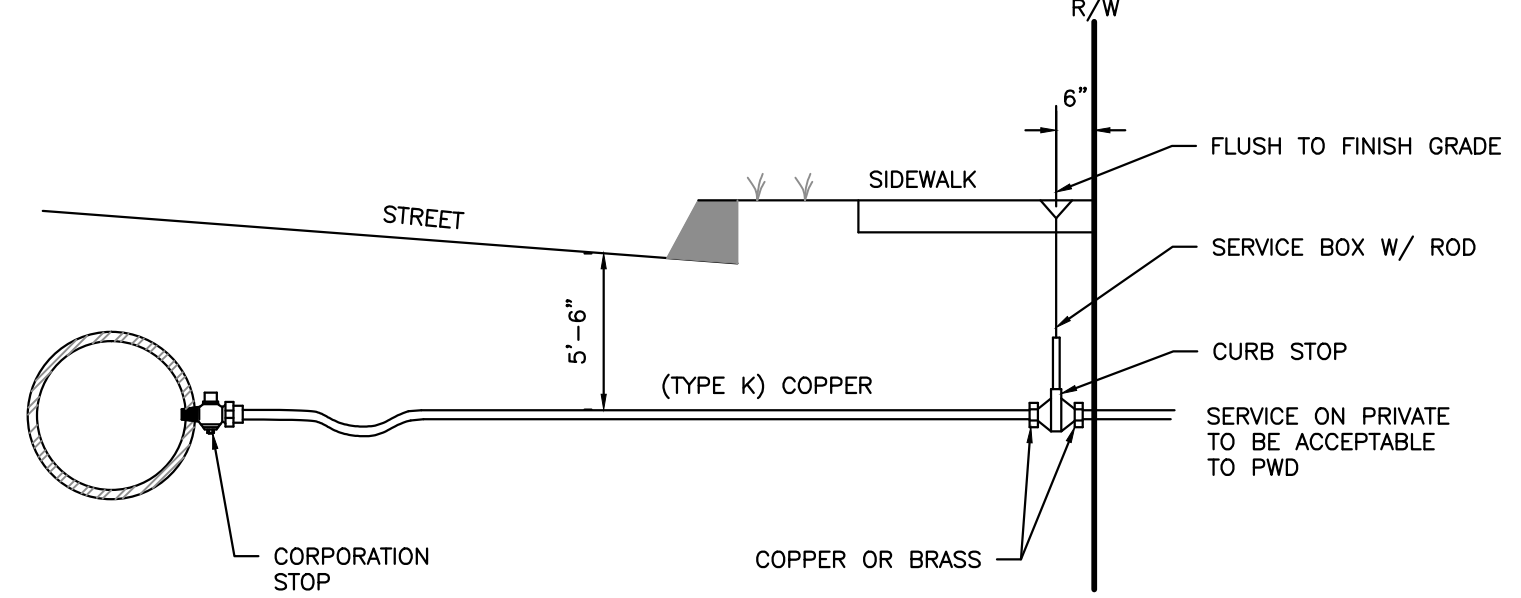

TYPICAL SERVICE CONNECTION
N.T.S.

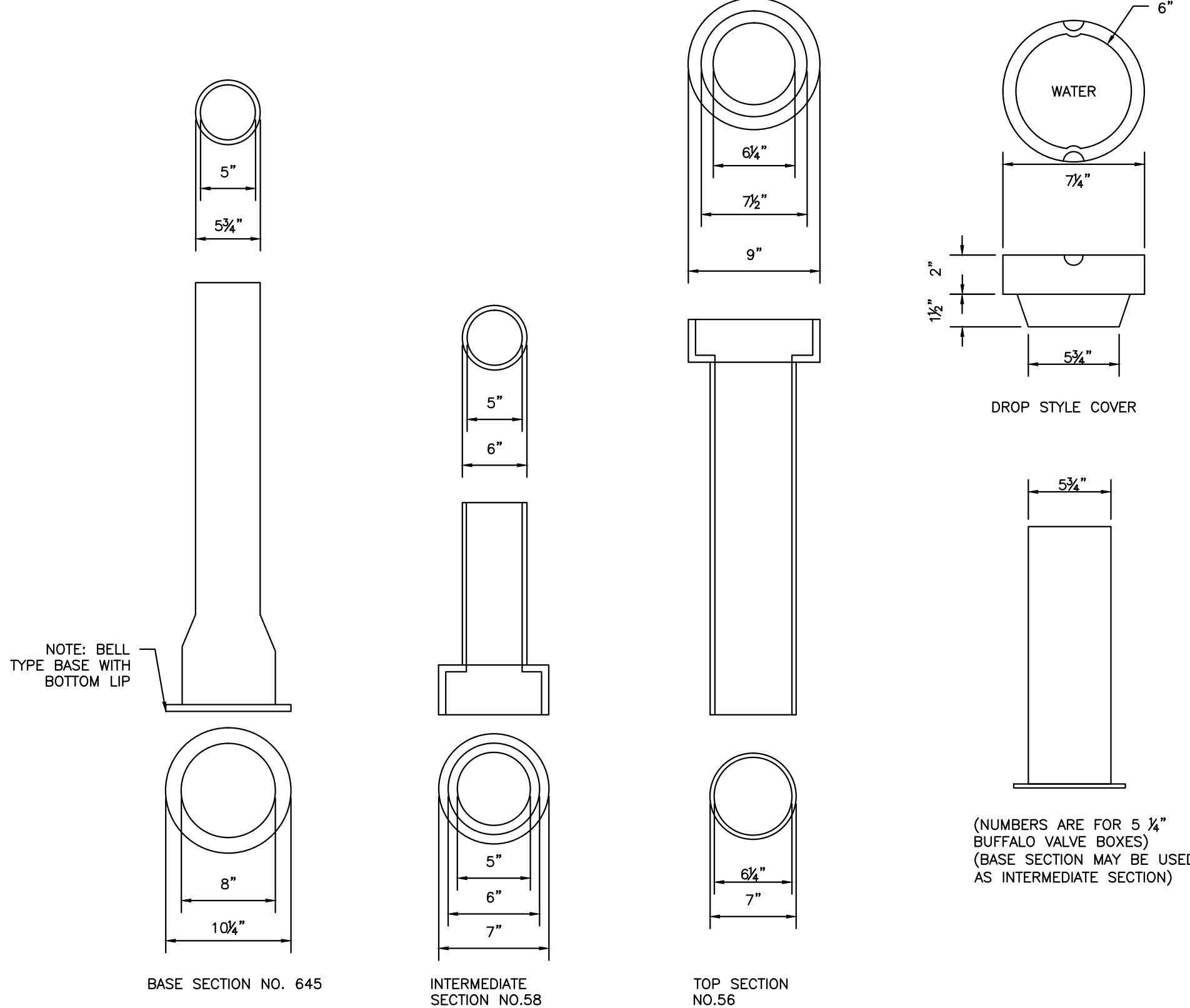

VALVE BOX & COVER
N.T.S.

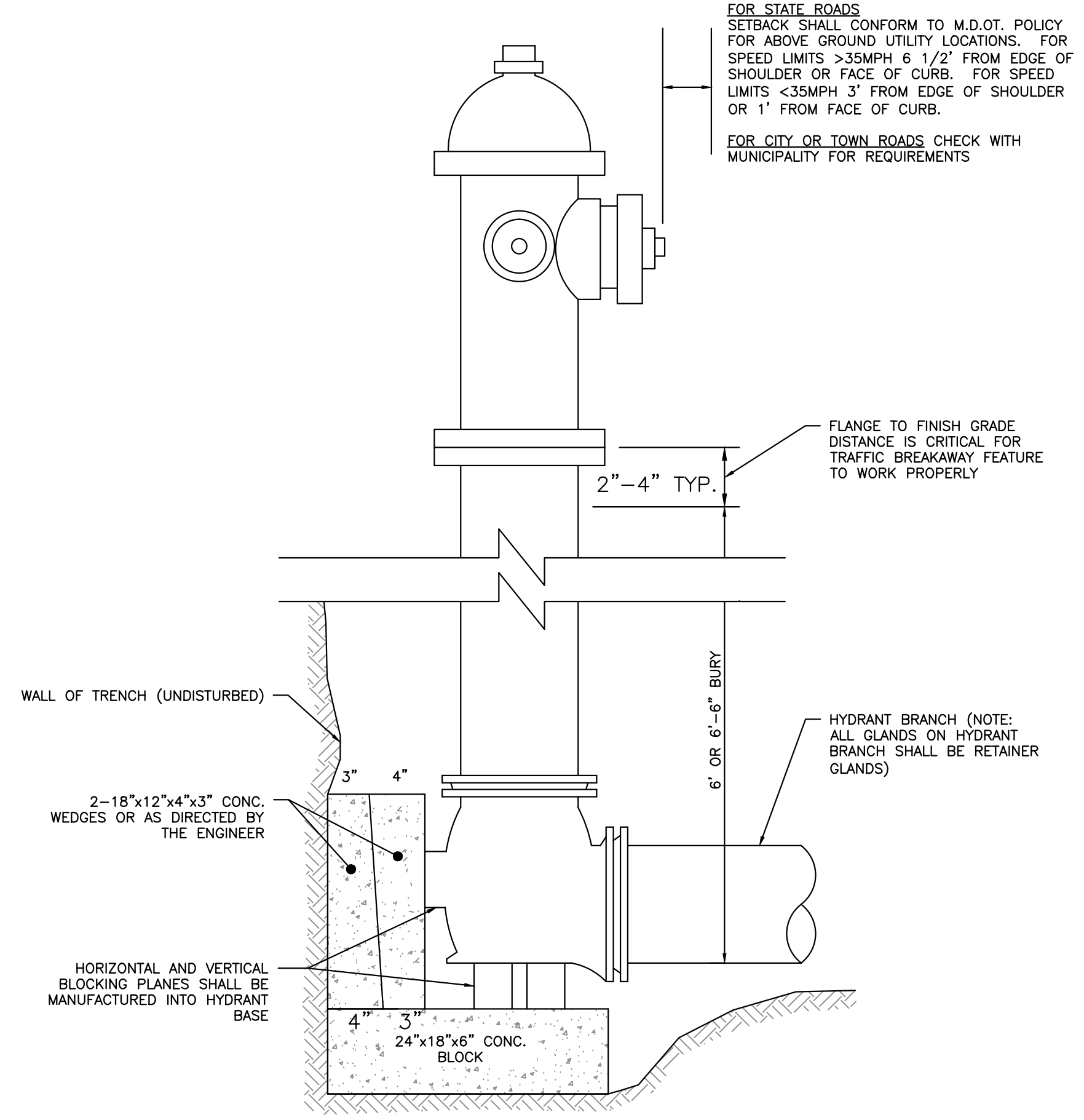

TYPICAL HYDRANT INSTALLATION DETAIL

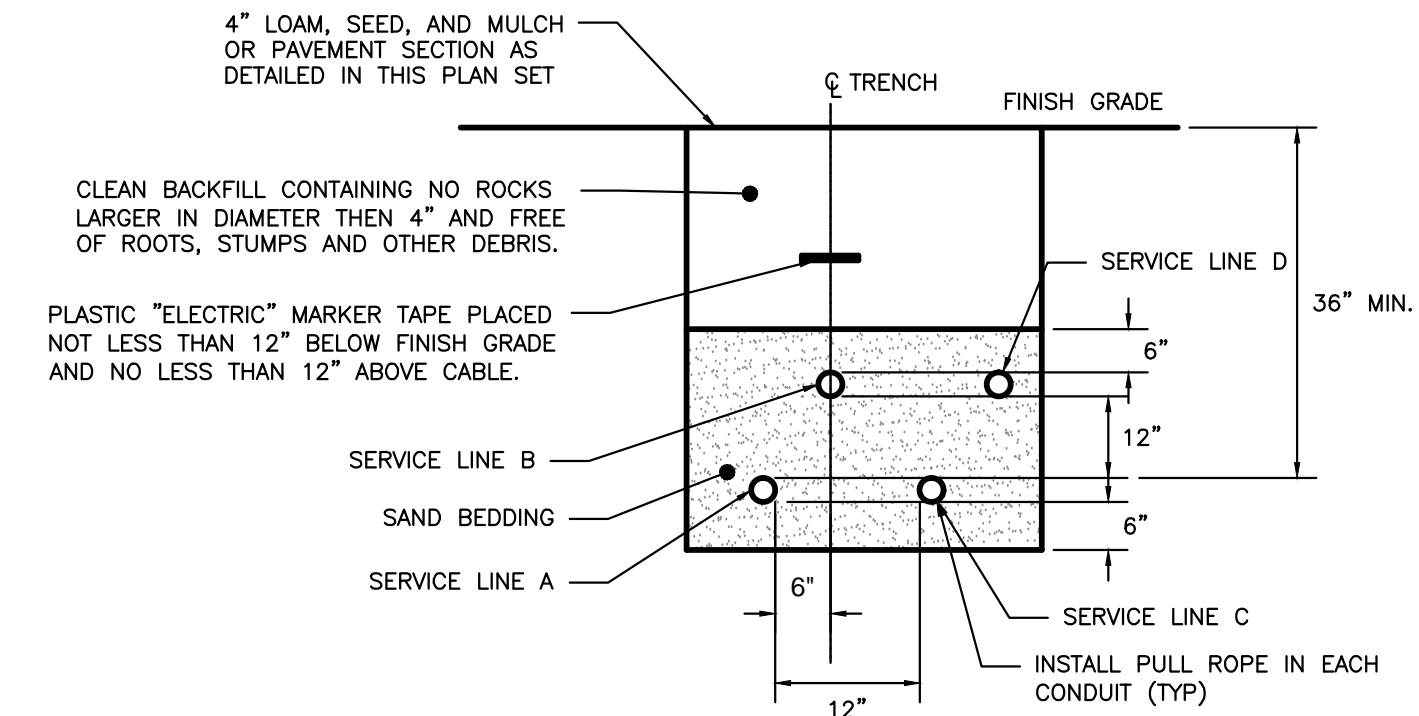

CONDUIT TYPE				
SERVICE	CONDUIT SIZE	GRASS AND PAVED AREAS	UTILITY	REMARKS
A	2-5"	SCHEDULE 40 PVC ELECTRICAL GRADE	PRIMARY POWER	SEE NOTE 1
B	2-4"	SCHEDULE 40 PVC ELECTRICAL GRADE	COMMUNICATION	-
C	2-4"	SCHEDULE 40 PVC ELECTRICAL GRADE	SPARE	IF REQUIRED
D	2-4"	SCHEDULE 40 PVC ELECTRICAL GRADE	CABLE	-

NOTE:
1. ONE CONDUIT CAPPED FOR SPARE, PROVIDE GALVANIZED STEEL LONG SWEEP AT RISER POLE AND EXTEND GALVANIZED CONDUIT TO 10" ABOVE GRADE AT POLE WITH STAND-OFF BRACKETS.
2. MINIMUM SEPARATION OF 24 INCHES BETWEEN PRIMARY CABLE/CONDUIT AND GAS LINES SHALL BE MAINTAINED.

UTILITY TRENCH - PRIMARY AND SECONDARY POWER, TELEPHONE, AND CABLE
NOT TO SCALE

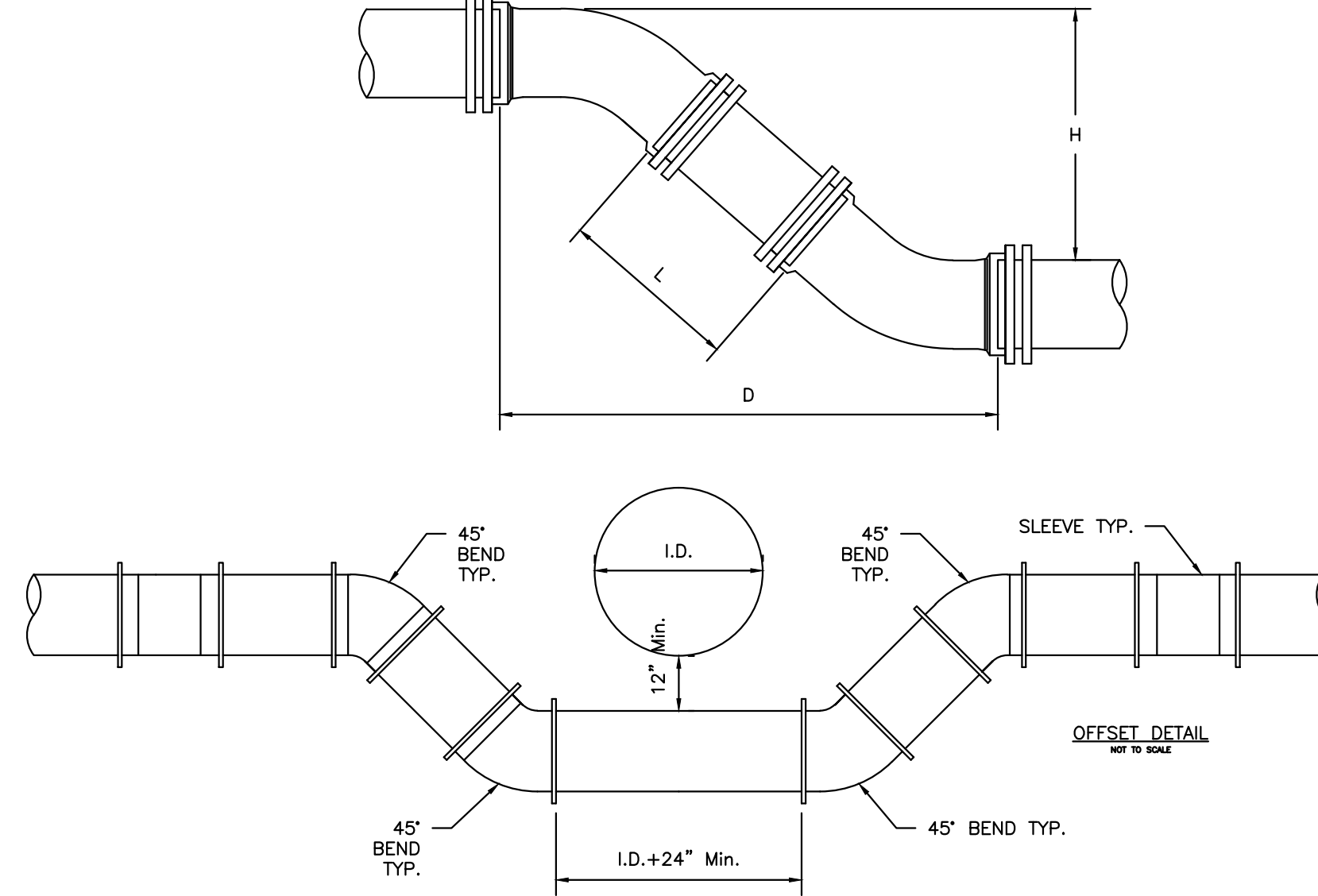

NOTE: DIMENSIONS APPLICABLE FOR SIGMA COMPACT BENDS. FOR TYLER COMPACT BENDS, ADD 1/2" TO "D" DIMENSION AND SUBTRACT 1/2" FROM "L" DIMENSION. FOR OTHER FITTINGS REFER TO MANUFACTURER'S RECOMMENDATIONS.

TYPICAL MAIN OFFSET
NOT TO SCALE

H	6" PIPE		8" PIPE		12" PIPE	
	D	L	D	L	D	L
12"	1' 6-1/2"	0' 10-1/2"	1' 7-1/2"	0' 9-1/2"	1' 11-1/2"	0' 5-1/2"
13"	1' 7-1/2"	0' 11-7/8"	1' 8-1/2"	0' 10-7/8"	2' 0-1/2"	0' 6-7/8"
14"	1' 8-1/2"	1' 1-5/16"	1' 9-1/2"	1' 0-5/16"	2' 1-1/2"	0' 8-5/16"
15"	1' 9-1/2"	1' 2-1/16"	1' 10-1/2"	1' 1-1/16"	2' 2-1/2"	0' 9-1/16"
16"	1' 10-1/2"	1' 4-1/8"	1' 11-1/2"	1' 3-1/8"	2' 3-1/2"	0' 11-1/8"
17"	1' 11-1/2"	1' 5-9/16"	2' 0-1/2"	1' 4-9/16"	2' 4-1/2"	1' 0-9/16"
18"	2' 0-1/2"	1' 6-15/16"	2' 1-1/2"	1' 5-15/16"	2' 5-1/2"	1' 1-15/16"
19"	2' 1-1/2"	1' 8-3/8"	2' 2-1/2"	1' 7-3/8"	2' 6-1/2"	1' 3-3/8"
20"	2' 2-1/2"	1' 9-13/16"	2' 3-1/2"	1' 8-13/16"	2' 7-1/2"	1' 4-13/16"
21"	2' 3-1/2"	1' 11-3/16"	2' 4-1/2"	1' 10-3/16"	2' 8-1/2"	1' 6-3/16"
22"	2' 4-1/2"	2' 0-5/8"	2' 5-1/2"	1' 11-5/8"	2' 9-1/2"	1' 7-5/8"
23"	2' 5-1/2"	2' 2"	2' 6-1/2"	2' 1"	2' 10-1/2"	1' 9"
24"	2' 6-1/2"	2' 3-7/8"	2' 7-1/2"	2' 2-7/8"	2' 11-1/2"	1' 10-7/8"
25"	2' 7-1/2"	2' 4-7/8"	2' 8-1/2"	2' 3-7/8"	3' 0-1/2"	1' 11-7/8"
26"	2' 8-1/2"	2' 6-1/4"	2' 9-1/2"	2' 5-1/4"	3' 1-1/2"	2' 1-1/4"
27"	2' 9-1/2"	2' 7-11/16"	2' 10-1/2"	2' 6-11/16"	3' 2-1/2"	2' 2-11/16"
28"	2' 10-1/2"	2' 9-1/8"	2' 11-1/2"	2' 8-1/8"	3' 3-1/2"	2' 4-1/8"
29"	2' 11-1/2"	2' 10-1/2"	3' 0-1/2"	2' 9-1/2"	3' 4-1/2"	2' 5-1/2"
30"	3' 0-1/2"	2' 11-15/16"	3' 1-1/2"	2' 10-15/16"	3' 5-1/2"	2' 6-15/16"
31"	3' 1-1/2"	3' 1-5/16"	3' 2-1/2"	3' 0-5/16"	3' 6-1/2"	2' 8-5/16"
32"	3' 2-1/2"	3' 2-3/4"	3' 3-1/2"	3' 1-3/4"	3' 7-1/2"	2' 9-3/4"
33"	3' 3-1/2"	3' 4-3/16"	3' 4-1/2"	3' 3-3/16"	3' 8-1/2"	2' 11-3/16"
34"	3' 4-1/2"	3' 5-9/16"	3' 5-1/2"	3' 4-9/16"	3' 9-1/2"	3' 0-9/16"
35"	3' 5-1/2"	3' 6-1/2"	3' 6-1/2"	3' 5-1/2"	3' 10-1/2"	3' 1-1/2"
36"	3' 6-1/2"	3' 8-7/16"	3' 7-1/2"	3' 7-9/16"	3' 11-1/2"	3' 3-7/16"
37"	3' 7-1/2"	3' 9-13/16"	3' 8-1/2"	3' 8-13/16"	4' 0-1/2"	3' 4-13/16"
38"	3' 8-1/2"	3' 11-1/4"	3' 9-1/2"	3' 10-1/4"	4' 1-1/2"	3' 6-1/4"
39"	3' 9-1/2"	4' 0-1/16"	3' 10-1/2"	3' 11-1/16"	4' 2-1/2"	3' 7-11/16"
40"	3' 10-1/2"	4' 2-1/16"	4' 1-1/2"	4' 1-1/16"	4' 3-1/2"	3' 9-1/16"
41"	3' 11-1/2"	4' 3-1/2"	4' 0-1/2"	4' 2-1/2"	4' 4-1/2"	3' 10-1/2"
42"	4' 0-1/2"	4' 4-7/8"	4' 1-1/2"	4' 3-7/8"	4' 5-1/2"	3' 11-7/8"
43"	4' 1-1/2"	4' 5-5/8"	4' 2-1/2"	4' 5-5/8"	4' 6-1/2"	4' 1-5/8"
44"	4' 2-1/2"	4' 7-3/4"	4' 3-1/2"	4' 6-3/4"	4' 7-1/2"	4' 2-3/4"
45"	4' 3-1/2"	4' 9-1/8"	4' 4-1/2"	4' 8-1/8"	4' 8-1/2"	4' 4-1/8"
46"	4' 4-1/2"	4' 10-9/16"	4' 5-1/2"	4' 9-9/16"	4' 9-1/2"	4' 5-9/16"
47"	4' 5-1/2"	4' 11-15/16"	4' 6-1/2"	4' 10-15/16"	4' 10-1/2"	4' 6-15/16"
48"	4' 6-1/2"	5' 1-3/8"	4' 7-1/2"	5' 0-3/8"	4' 11-1/2"	4' 8-3/8"
49"	4' 7-1/2"	5' 2-13/16"	4' 8-1/2"	5' 1-13/16"	5' 0-1/2"	4' 9-13/16"
50"	4' 8-1/2"	5' 4-3/16"	4' 9-1/2"	5' 3-3/16"	5' 1-1/2"	4' 11-3/16"
51"	4' 9-1/2"	5' 5-5/8"	4' 10-1/2"	5' 4-5/8"	5' 2-1/2"	5' 0-5/8"
52"	4' 10-1/2"	5' 7-1/8"	4' 11-1/2"	5' 6-1/8"	5' 3-1/2"	5' 2-1/8"
53"	4' 11-1/2"	5' 8-7/16"	5' 0-1/2"	5' 7-7/16"	5' 4-1/2"	5' 3-7/16"
54"	5' 0-1/2"	5' 9-7/8"	5' 1-1/2"	5' 8-7/8"	5' 5-1/2"	5' 4-7/8"
55"	5' 1-1/2"	5' 11-5/16"	5' 2-1/2"	5' 10-5/16"	5' 6-1/2"	5' 6-5/16"

ISSUED FOR	BY
CITY SUBMISSION	WHS
FINAL SUBMISSION	12/27/13

DRAWING NAME: **PORTLAND WATER DISTRICT DETAILS - 1**
PROJECT NAME: **MUNJOY HEIGHTS**
CLIENT: **REDFERN MUNJOY, LLC.**
P.O. BOX 8816, PORTLAND, MAINE 04104

ACORN ENGINEERING, INC.
P.O. BOX 3372 PORTLAND, MAINE 04104
(207) 775-2655

AGCOR ENGINEERING, INC.

FILE: 1047_details
DATE: 7/11/13
JN: 302-001
SCALE: NTS
DESIGN BY: WHS
DRAWN BY: ZRJ
CHECKED BY: WHS

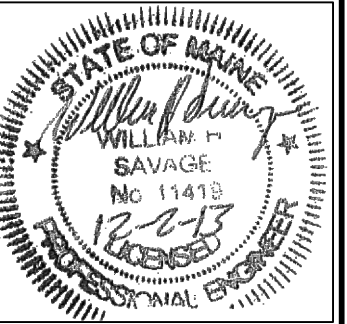

DRAWING NO. **C-44**

PERMIT DRAWINGS
NOT FOR CONSTRUCTION

NOTES:

- 1.) SHOP DRAWING SUBMITTAL REQUIRED
- 2.) ALL JOINTS TO BE WATERTIGHT WITH USE OF TWO (2) STRIPS OF CONSEAL
- 3.) COVER AND STRUCTURE LOADING SHALL BE FOR H2O
- 4.) STRUCTURAL DESIGN OF THE VAULT TO BE APPLICABLE FOR THE ANTICIPATED LOADING AND A MIN. OF H2O LOADING
- 5.) WATER METER SHALL BE 6-INCH "OMNI F² METER" AS MANUFACTURED BY SENSUS. WATER METER SHALL BE INSTALLED IN ACCORDANCE WITH MANUFACTURER'S RECOMMENDATIONS
- 6.) PRE-CAST CONCRETE METER PIT AND APPURTENANCES SHALL BE AS MANUFACTURED BY GEORGE R. ROBERTS CO., OR APPROVED EQUAL.
- 7.) 5,000 PSI @ 28 DAYS
- 8.) CEMENT SHALL BE TYPE III PER ASTM C150-81
- 9.) SHALL BE CONSTRUCTED IN ACCORDANCE WITH PORTLAND WATER DISTRICT STANDARDS
- 10.) 12" HOLES SHALL BE CONSTRUCTED FOR 8" PIPE
- 11.) STEPS SHALL BE OFFSET AT NO MORE THAN 12" ON CENTER, STARTING FROM THE TOP OF THE MANHOLE FRAME AND SHALL BE FORGED ALUMINUM OR COPOLYMER POLYPROPYLENE STEPS

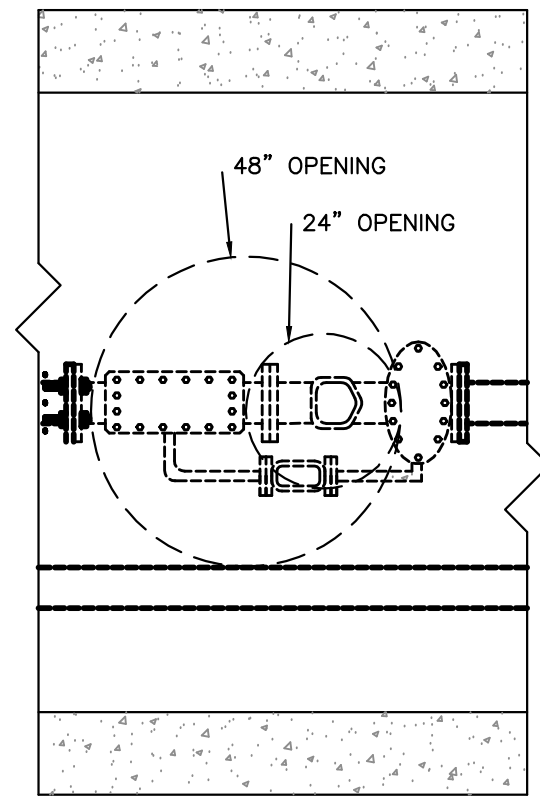

PLAN - TRAFFIC-RATED COVER

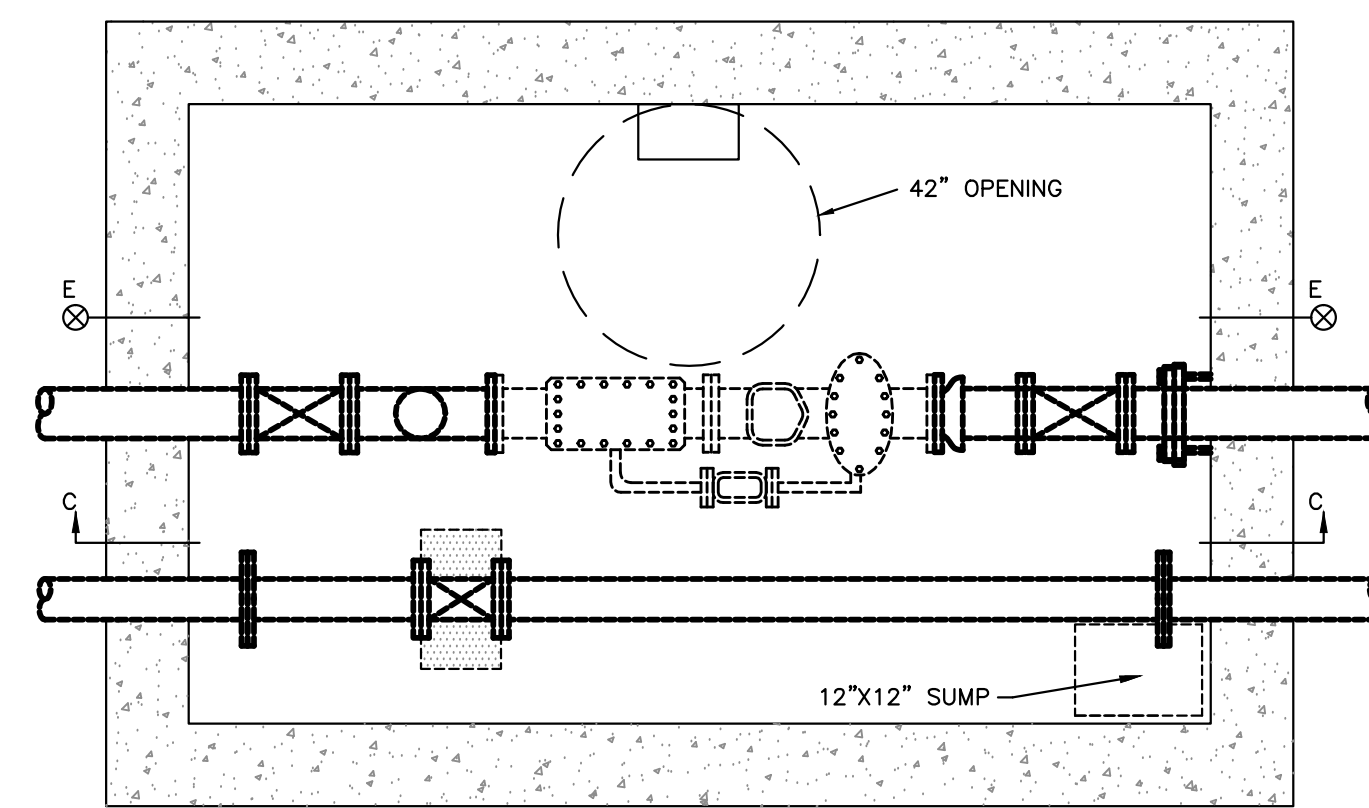

PLAN

8-IN FIRE LINE METER DETAIL

NOT TO SCALE

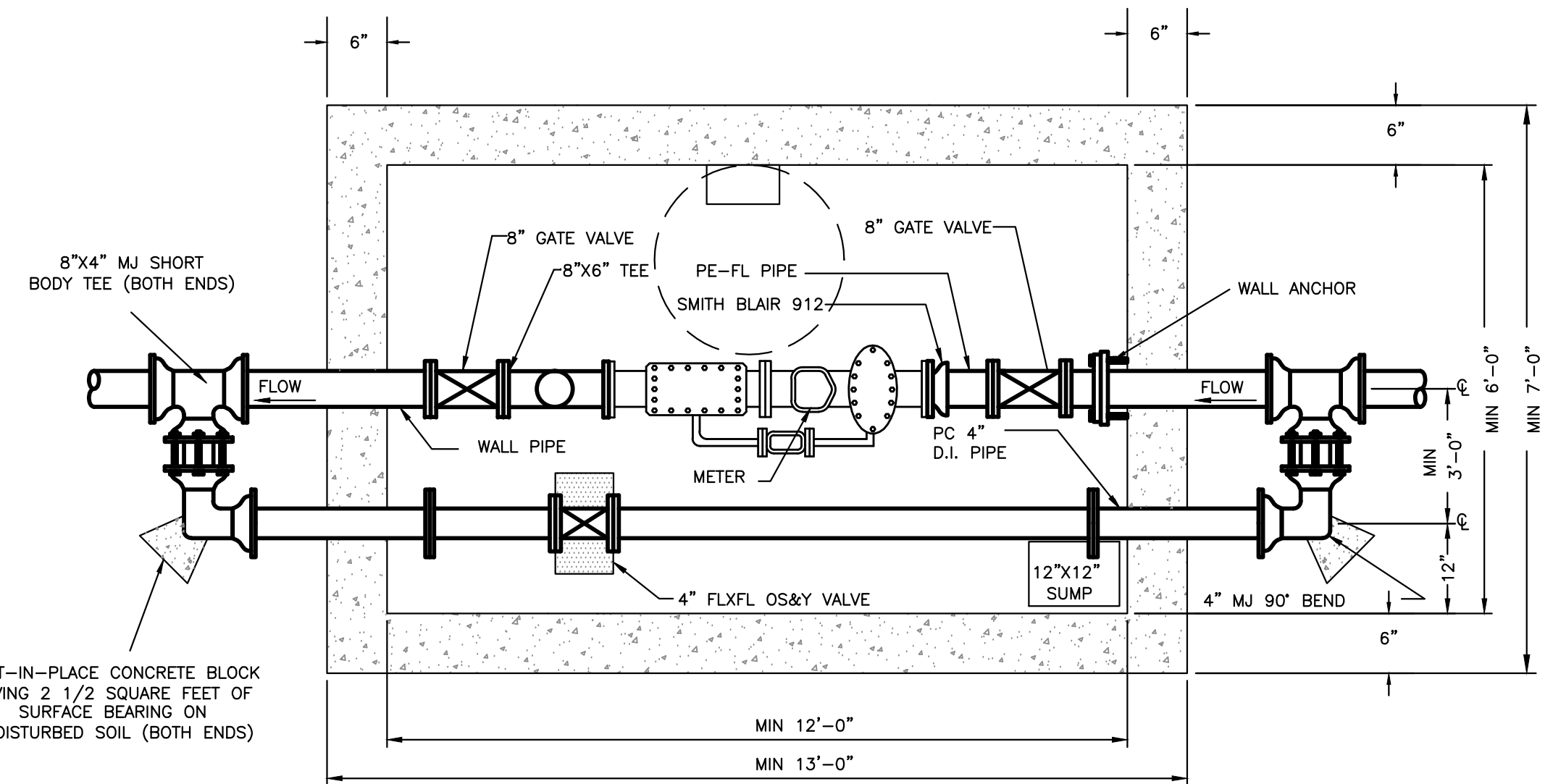

SECTION E-E

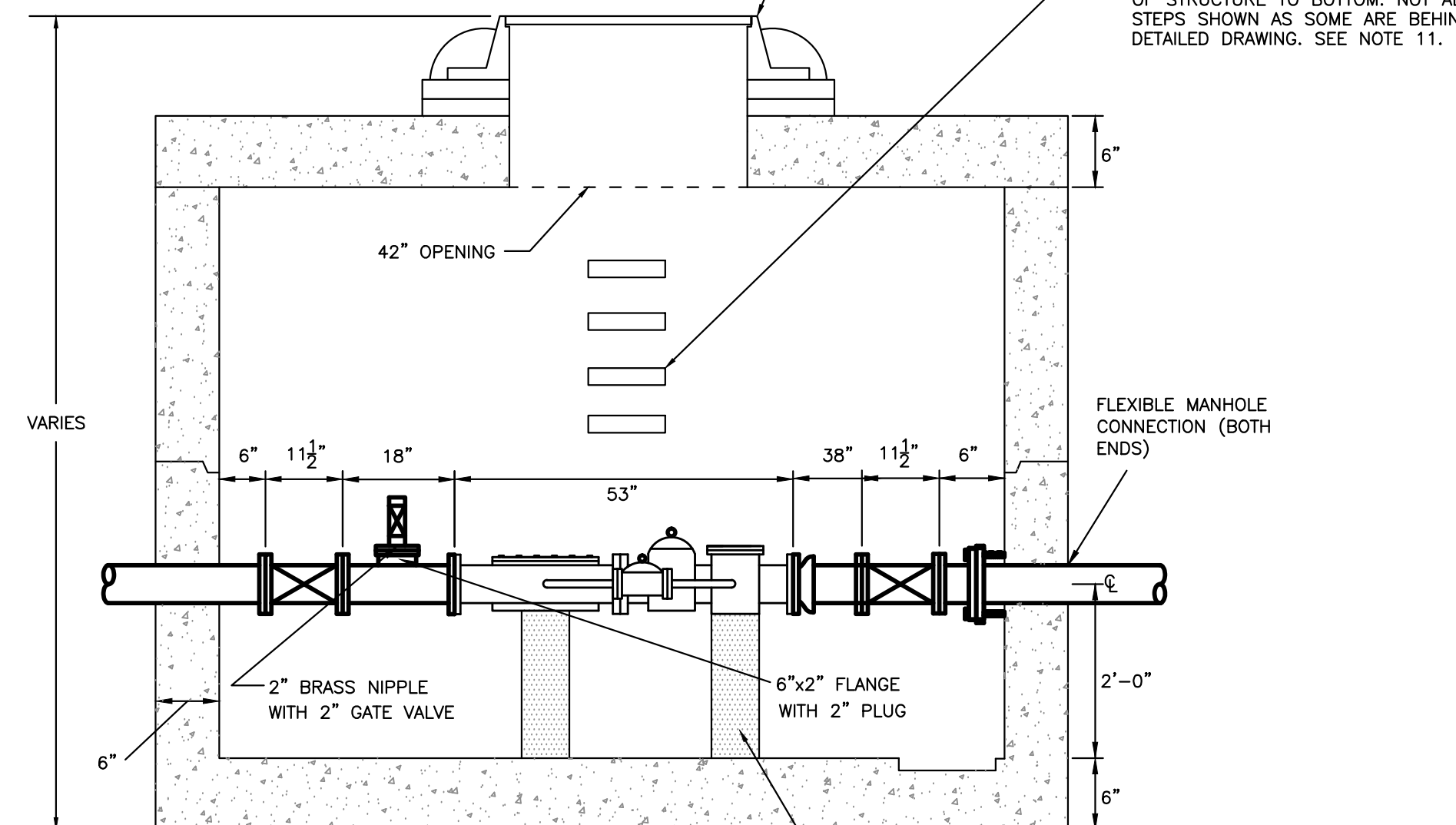

SECTION C-C

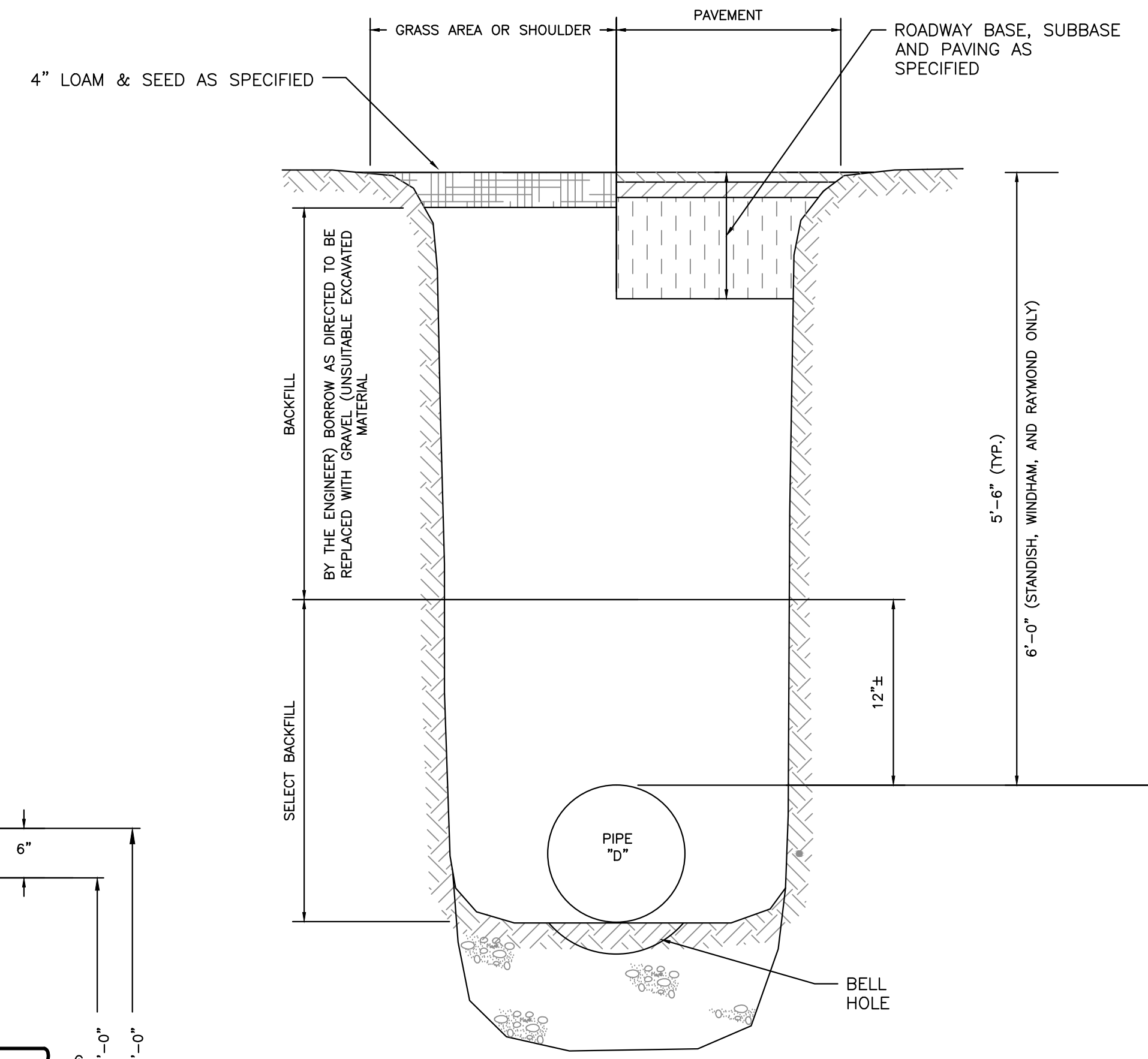

WATER PIPE THRU EARTH TRENCH

NOT TO SCALE

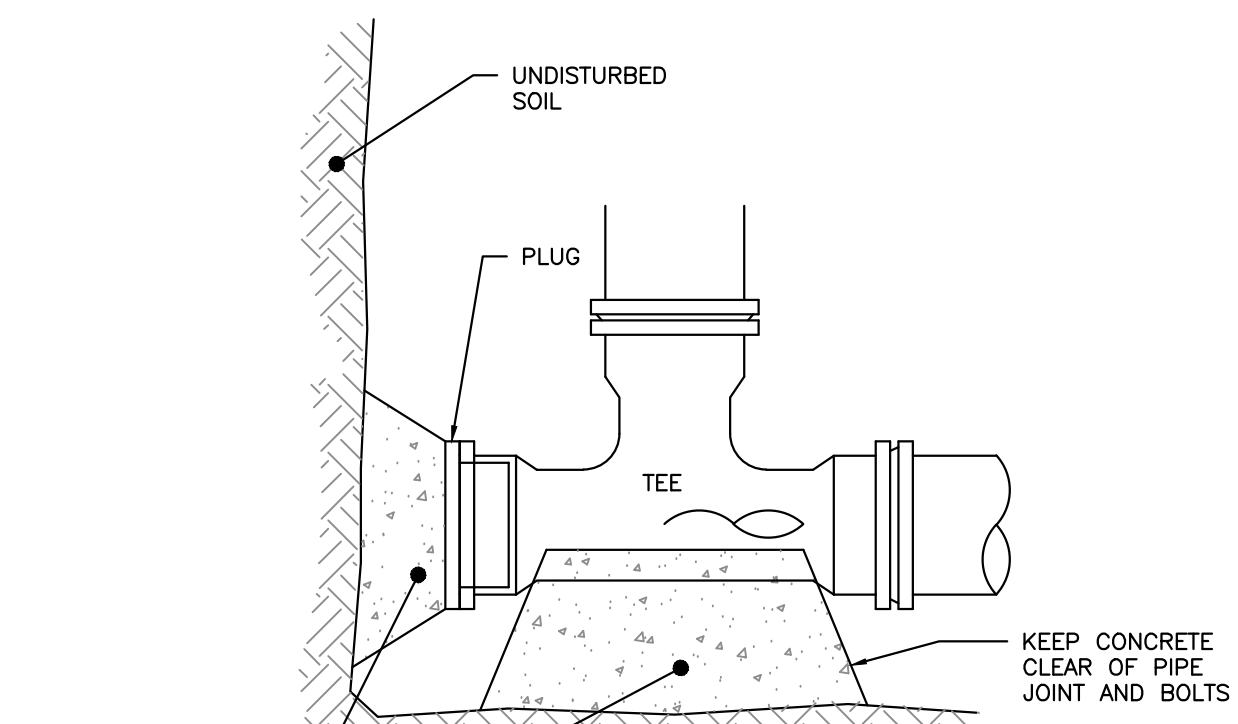

END SECTION

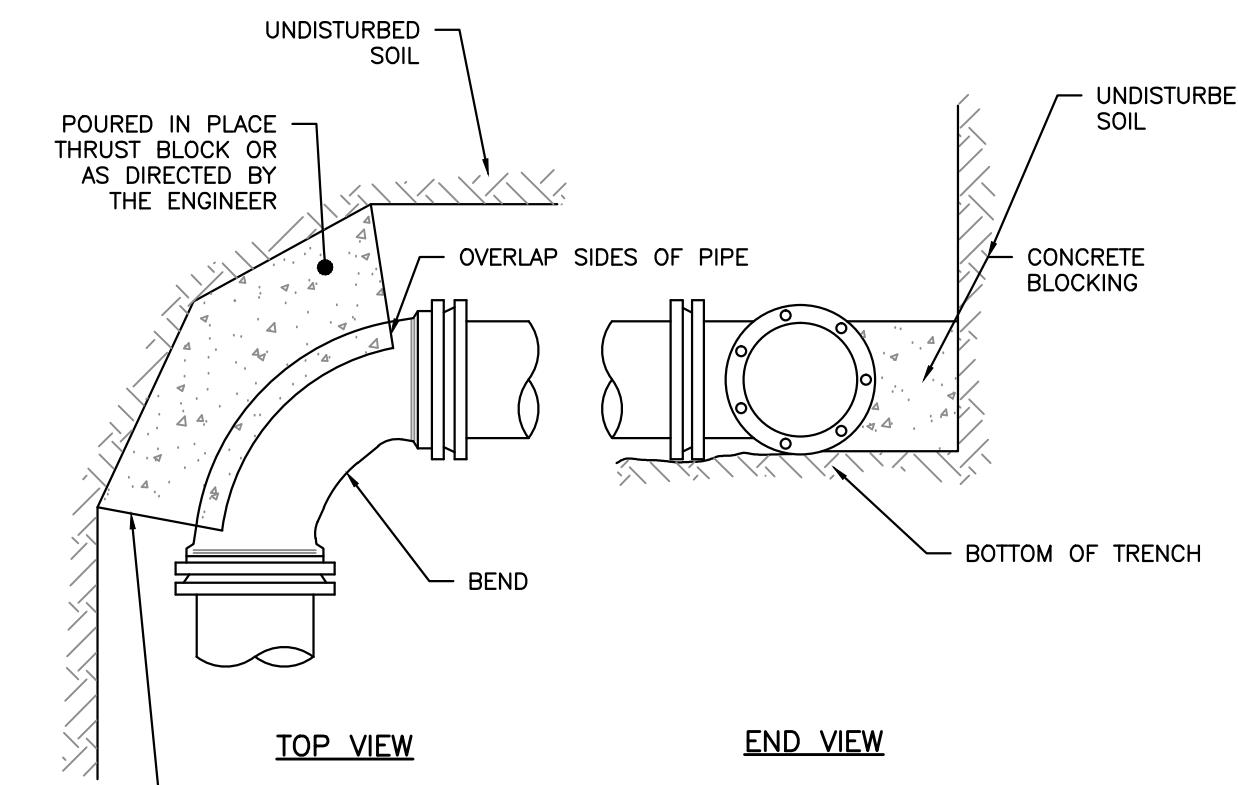

REGULAR BEND

THRUST BLOCKING

NOT TO SCALE

BEARING SURFACE REQUIRED FOR WATER PIPES (VALUES IN SF)					
PIPE SIZE	1/32 BEND	1/16 BEND	1/8 BEND	1/4 BEND	TEES/CAPS
8"	2.0	3.0	6.0	10.0	16.0

PERMIT DRAWINGS
NOT FOR CONSTRUCTION

ISSUED FOR	BY	DATE
WORKSHOP #2	WHS	11/12/13
FINAL SUBMISSION	WHS	12/2/13

REVISION	REV.	DATE
REV. STANDARD DETAIL	WHS	12/4/13
STAFF COMMENTS	WHS	12/6/13

DRAWING NAME: **PORTLAND WATER DISTRICT DETAILS - 2**

PROJECT NAME: **MUNJOY HEIGHTS**

CLIENT: **REDFERN MUNJOY, LLC.**
P.O. BOX 8816, PORTLAND, MAINE 04104

ACCORN ENGINEERING, INC.
ENGINEERING, INC.

1500 WASHINGTON ST., SUITE 200, PORTLAND, ME 04104
P.O. BOX 3372, PORTLAND, MAINE 04104
(207) 775-2655

FILE: 1047_details
DATE: 7/11/13
JN: 302-001
SCALE: NTS
DESIGN BY: WHS
DRAWN BY: ZRJ
CHECKED BY: WHS

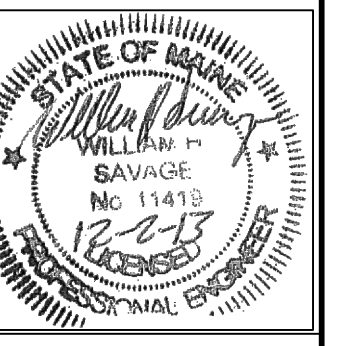

DRAWING NO.
C-45

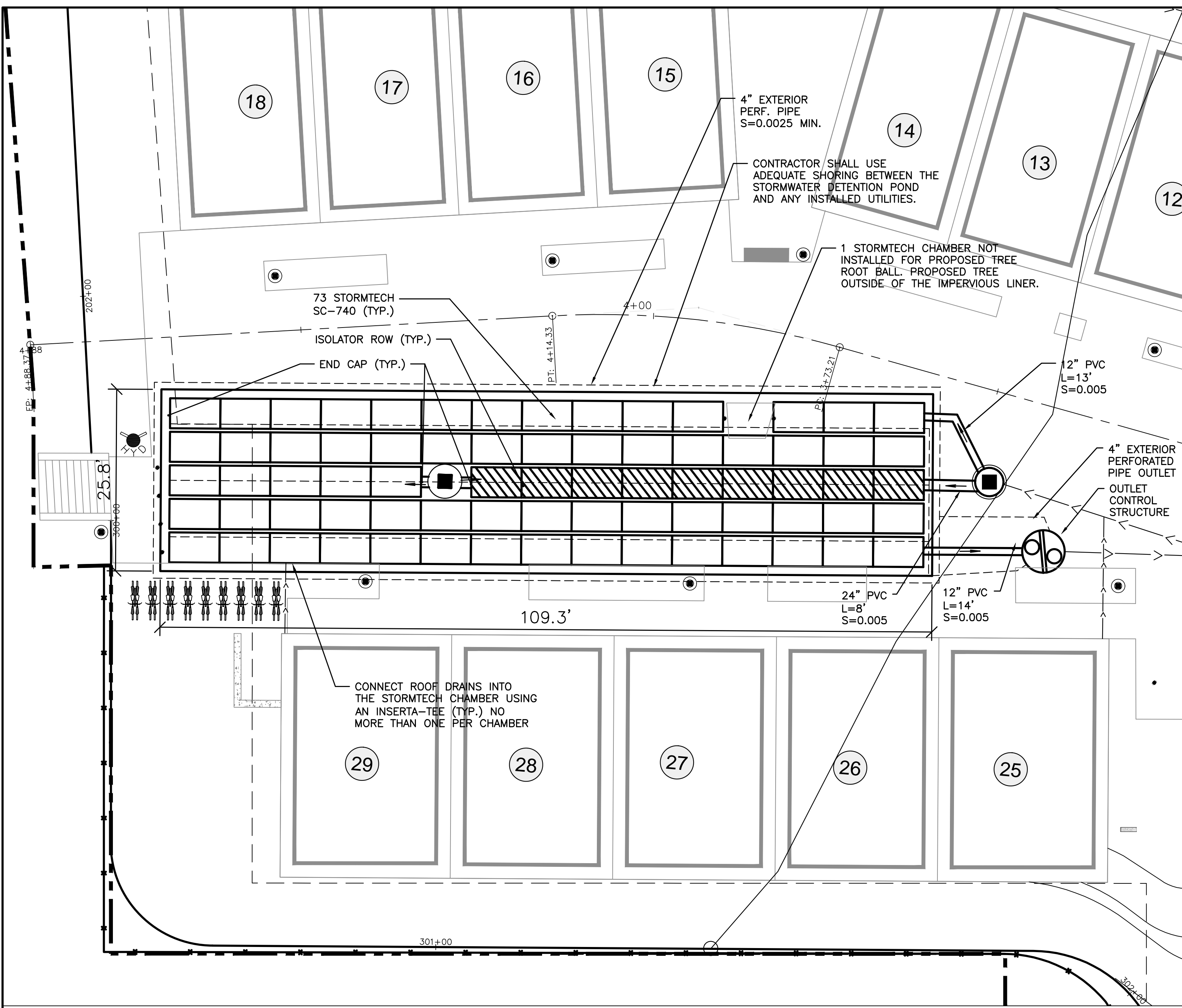

PLAN VIEW LAYOUT
1"=10'

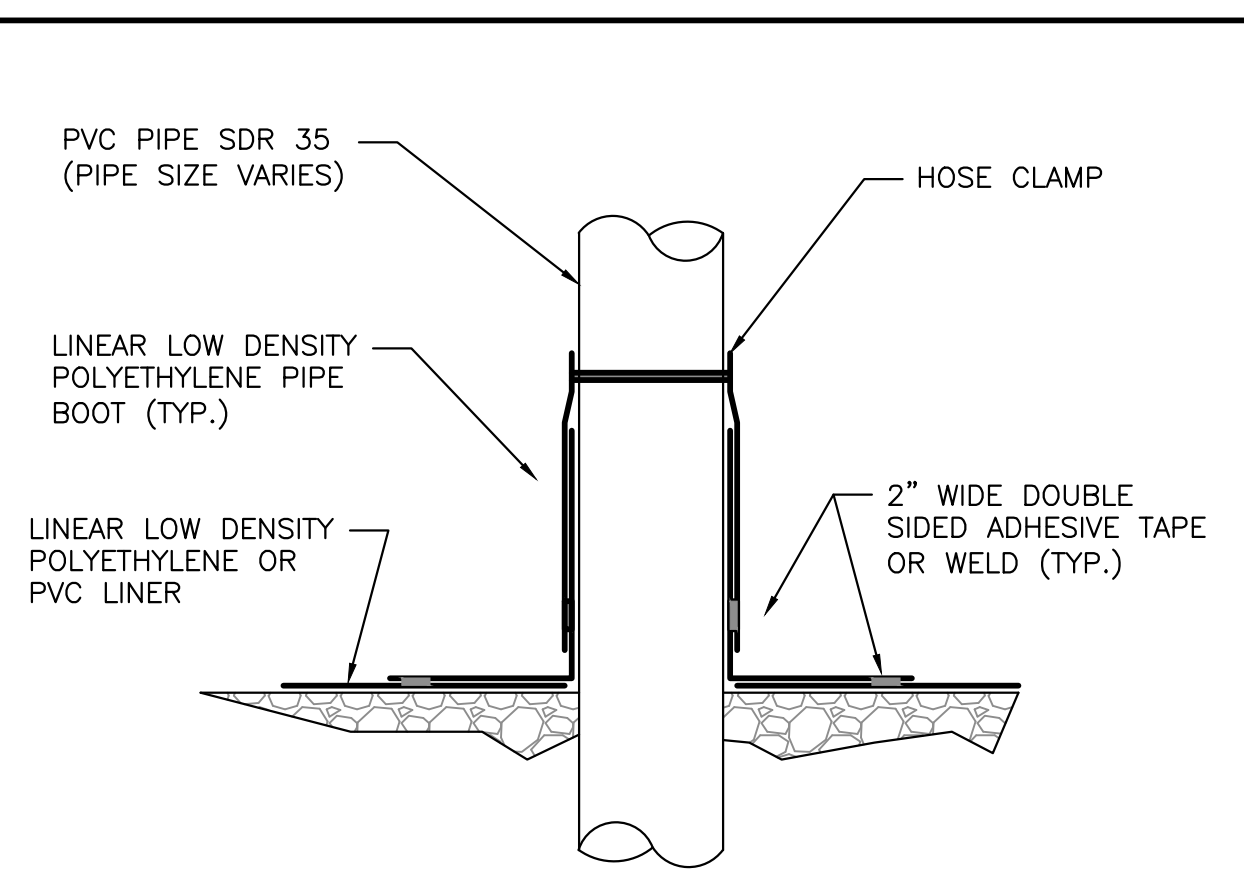

TYPICAL PIPE PENETRATION DETAIL
NOT TO SCALE

- MANUFACTURERS NOTES:
- ALL DESIGN SPECIFICATIONS FOR STORMTECH SC-740 CHAMBERS SHALL BE IN ACCORDANCE WITH THE STORMTECH DESIGN MANUAL
 - THE INSTALLATION OF STORMTECH SC-740 CHAMBERS SHALL BE IN ACCORDANCE WITH THE LATEST STORMTECH INSTALLATION INSTRUCTIONS
 - THE CONTRACTOR IS ADVISED TO REVIEW AND UNDERSTAND THE INSTALLATION INSTRUCTIONS PRIOR TO BEGINNING SYSTEM INSTALLATION. CALL 1-888-892-2694 OR VISIT WWW.STORMTECH.COM TO RECEIVE A COPY OF THE LATEST STORMTECH INSTALLATION INSTRUCTIONS
 - CHAMBERS SHALL MEET THE DESIGN REQUIREMENTS AND LOAD FACTORS SPECIFIED IN SECTION 12.12 OF THE LATEST EDITION OF THE AASHTO LRFD BRIDGE DESIGN SPECIFICATIONS
- ENGINEERS NOTES:
- THE LAYOUT AND DIMENSION OF THE SUBSURFACE DETENTION MAY BE MODIFIED WITH AN ENGINEER APPROVED EQUAL WHICH PROVIDES EQUAL DETENTION STORAGE AND WATER QUALITY TREATMENT.
 - THE SUBSURFACE DETENTION SHALL BE INSPECTED BY THE DESIGN ENGINEER AT THE FOLLOWING INTERVALS:
 - AFTER PRELIMINARY CONSTRUCTION OF THE SUBSURFACE DETENTION GRADES
 - DURING THE CONSTRUCTION OF THE SAND FILTER LAYER
 - DURING THE INSTALLATION OF THE STORMTECH ISOLATOR ROW.
 - BEFORE BACKFILLING THE STORMTECH UNITS.

PERMIT DRAWINGS
NOT FOR CONSTRUCTION

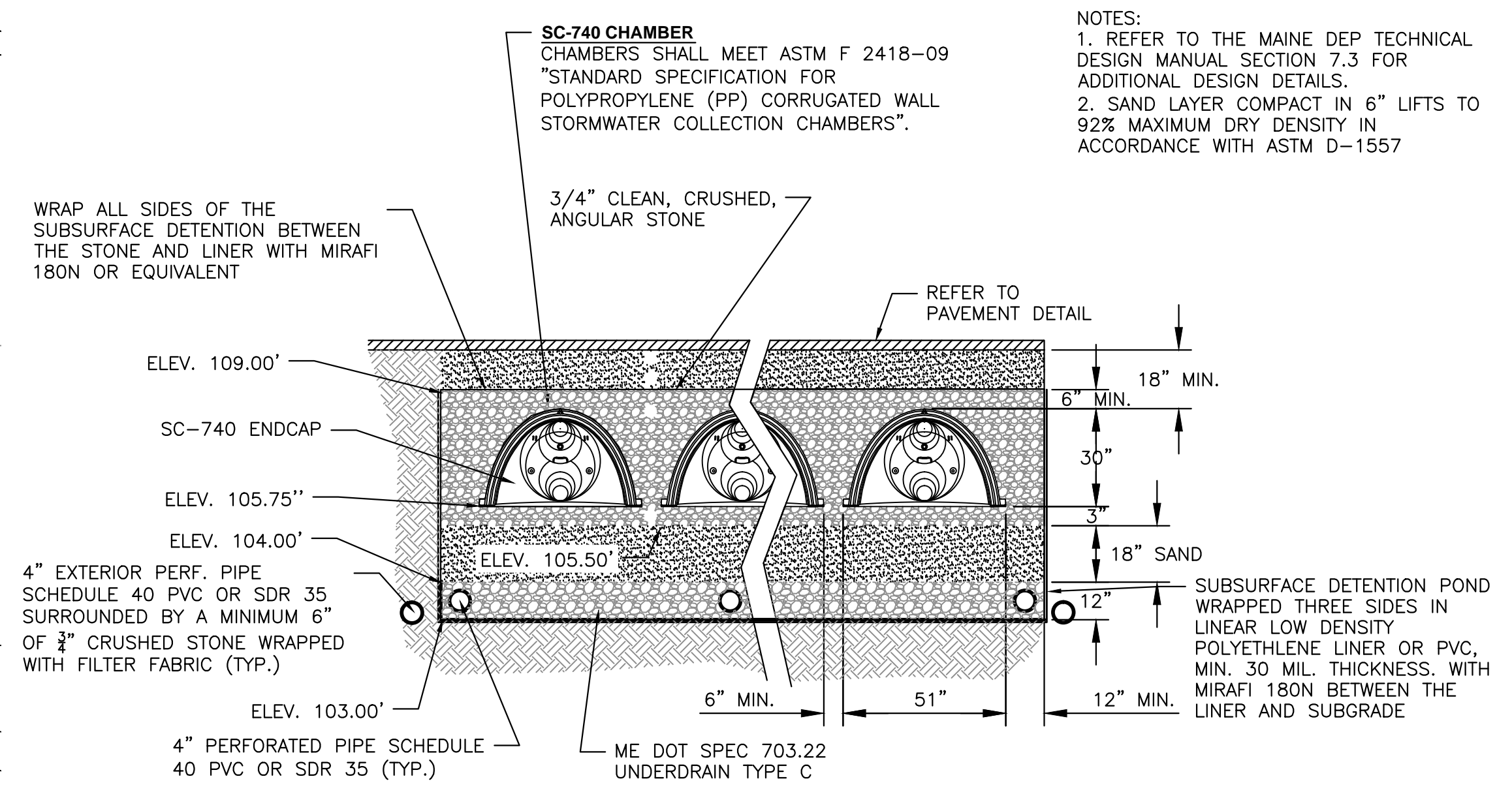

UNDERDRAINED SUB-SURFACE SAND FILTER
TYPICAL CROSS SECTION
NOT TO SCALE

- DESIGN NOTES:
- ALL CONCRETE TO HAVE A MIN. OF 4,000 PSI COMPRESSIVE STRENGTH AT 28 DAYS.
 - DESIGN LOAD FOR H-20 WHEEL LOAD.
 - CATCH BASIN TO CONFORM TO ASTM-C478 SPECIFICATIONS.
 - REINFORCE TO 0.12 IN. SQ./LF.
 - JOINTS SEALED WITH BUTYL RUBBER.
 - POLYPROPYLENE STEPS 12" O.C.

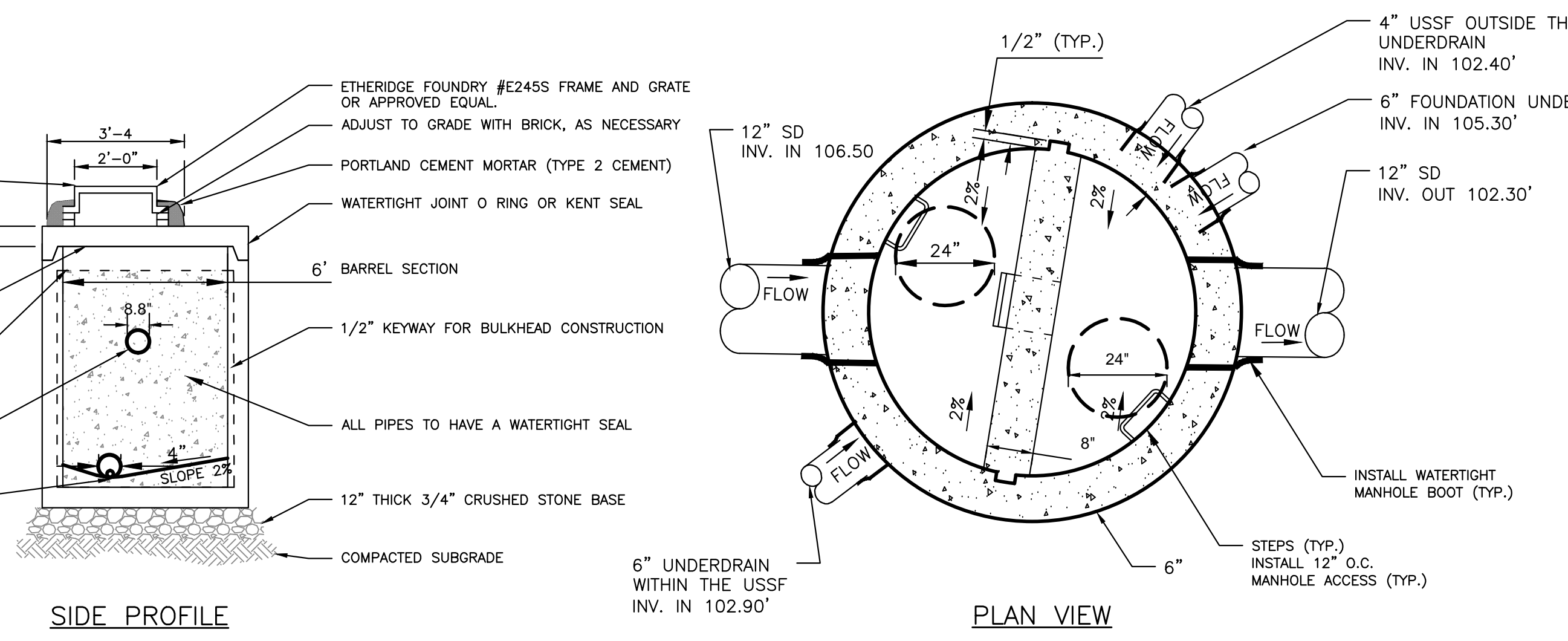

OUTLET CONTROL STRUCTURE
NOT TO SCALE

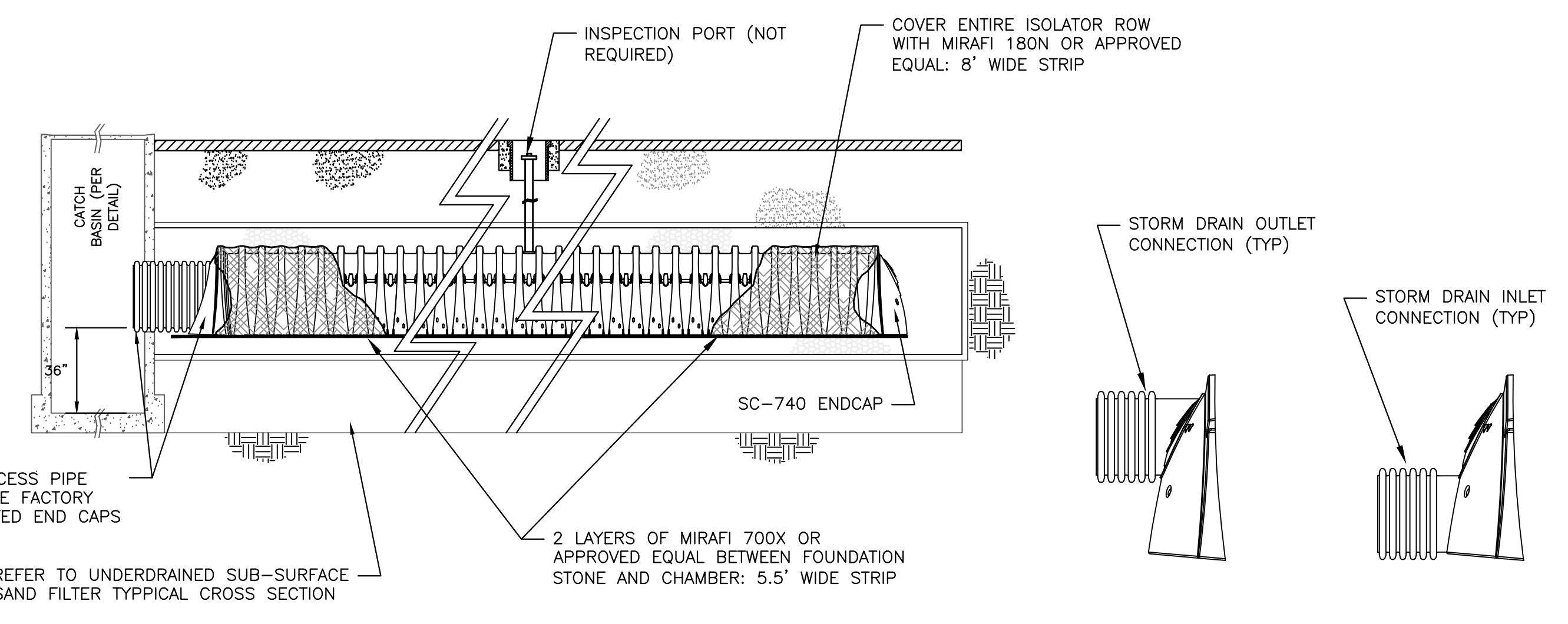

ISOLATOR ROW - PROFILE VIEW
NOT TO SCALE

STORMTECH-CONNECTION
NOT TO SCALE

ISSUED FOR	BY
WORKSHOP #2	WHS
FINAL SUBMISSION	11/12/13
	WHS
	12/2/13
REVISION	REV. DATE
REV. STANDARD DETAIL	12/2/13
STAFF COMMENTS	WHS
	12/6/13
DRAWING NAME: UNDERDRAIN SUB-SURFACE SAND FILTER	
PROJECT NAME: MUNJOY HEIGHTS	
CLIENT: REDFERN MUNJOY, LLC.	
P.O. BOX 8816, PORTLAND, MAINE 04104	
DRAWING NO. C-46	
ACORN ENGINEERING, INC. 3372 PORTLAND, MAINE 04104 (207) 775-2655	
FILE: 1047_details	
DATE: 7/11/13	
JN: 302-001	
SCALE: NTS	
DESIGN BY: WHS	
DRAWN BY: ZRJ	
CHECKED BY: WHS	