

CERTIFICATION

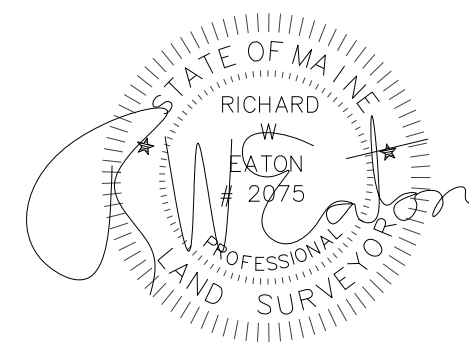

RICHARD W. EATON P.L.S. # 2075

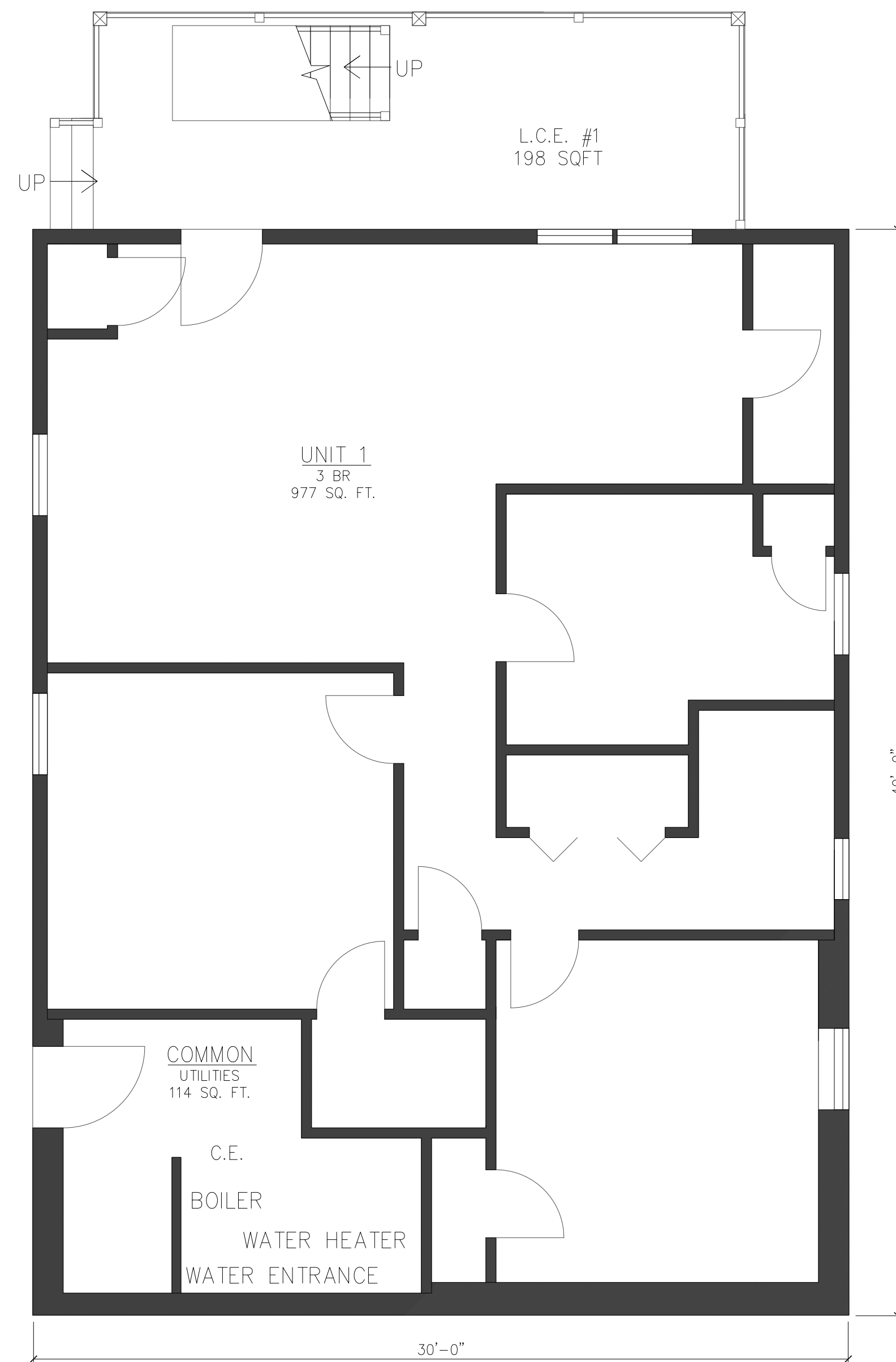

WASHINGTON AVENUE

1	FIRST FLOOR PLAN	PROJECT NORTH
	SCALE = 1/4" = 1'-0"	

C.E. = COMMON ELEMENT  
L.C.E. = LIMITED COMMON ELEMENT

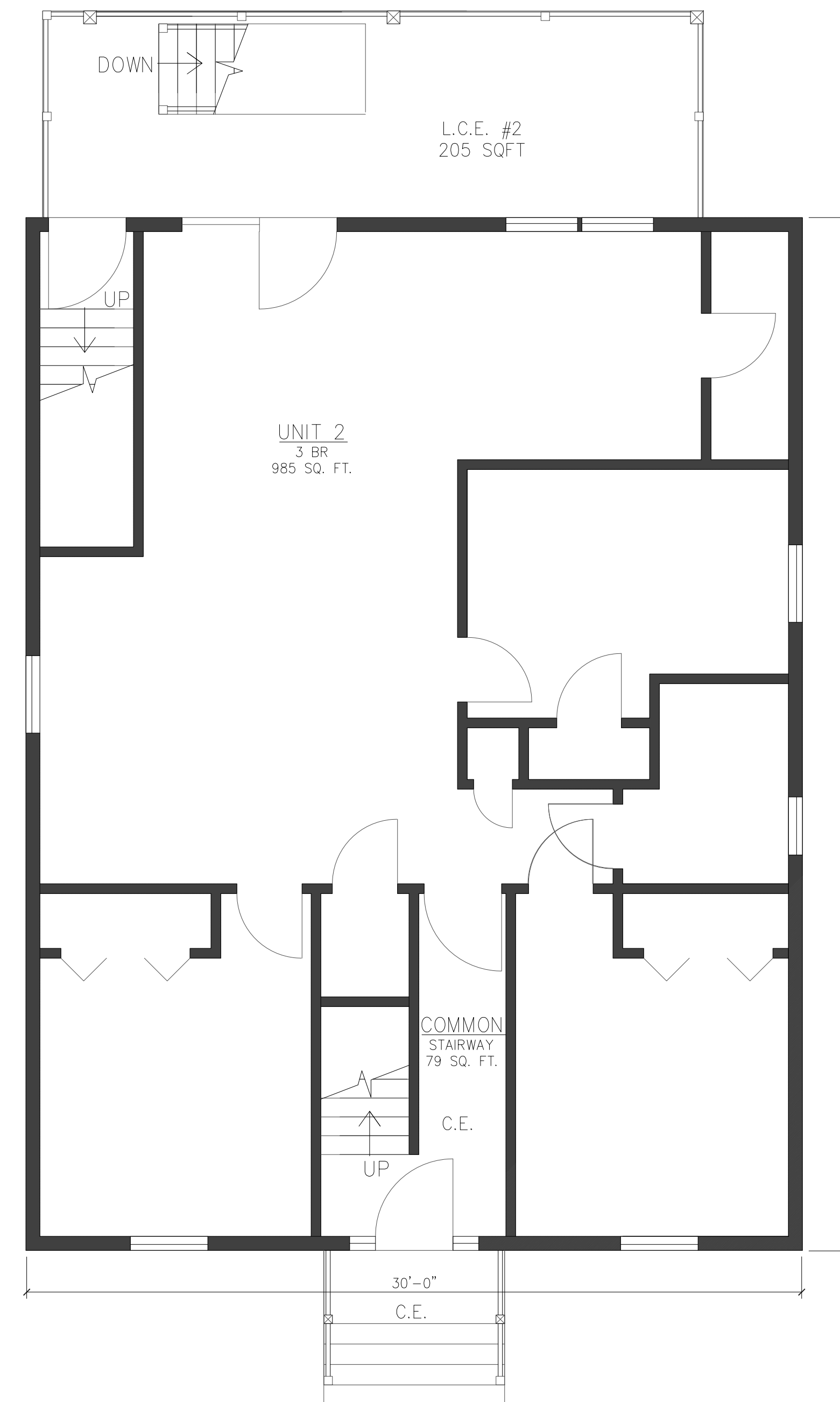

WASHINGTON AVENUE

2	SECOND FLOOR PLAN	PROJECT NORTH
	SCALE = 1/4" = 1'-0"	

FOR RECORDING ONLY. NOT FOR CONSTRUCTION

**R. W. EATON ASSOCIATES**  
LAND SURVEYING & REAL ESTATE

58 PLEASANT STREET, WESTBROOK, MAINE 04092  
PHONE: 207-854-2402 FAX: 856-7167 E-MAIL: RWEATON@MAINERR.COM

October 20th, 2017

**Jake Keeler Design Build**

43 Hardy Rd  
Falmouth, Maine 04105  
603-828-5100

**Wash Ave Flats**

Land Located at: 150 Washington Avenue  
Portland, Maine 04101  
  
Land Owned By: 150 Wash Ave, LLC  
Address: 72 Pine Street  
Portland, ME 04102  
  
Deed Reference: Book 34463 Page 201

**Condominium Floor Plans**

Sheet 2 of 5

DRAWN BY:	<b>MEB</b>
CHECKED BY:	<b>RWE</b>
CAD FILE:	<b>478.DWG</b>
ORIG DATE:	<b>10-20-17</b>
0 REV DATE:	<b>00-00-00</b>
1 REV DATE:	<b>00-00-00</b>
2 REV DATE:	<b>00-00-00</b>
3 REV DATE:	<b>00-00-00</b>