

SQUARE FOOTAGE NOTE:

1.) ALL SQUARE FOOTAGE IS MEASURED FROM THE CENTER LINE OF SHARED WALLS AND TO THE OUTSIDE FACE OF EXTERIOR WALLS

OVERALL SQUARE FOOTAGE FOOTPRINT PER FLOOR:
 BASEMENT = 8,115 SF
 FIRST FLOOR = 8,023 SF
 SECOND FLOOR = 8,052 SF
 THIRD FLOOR = 8,052 SF

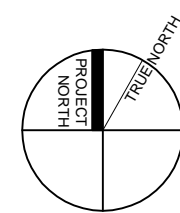
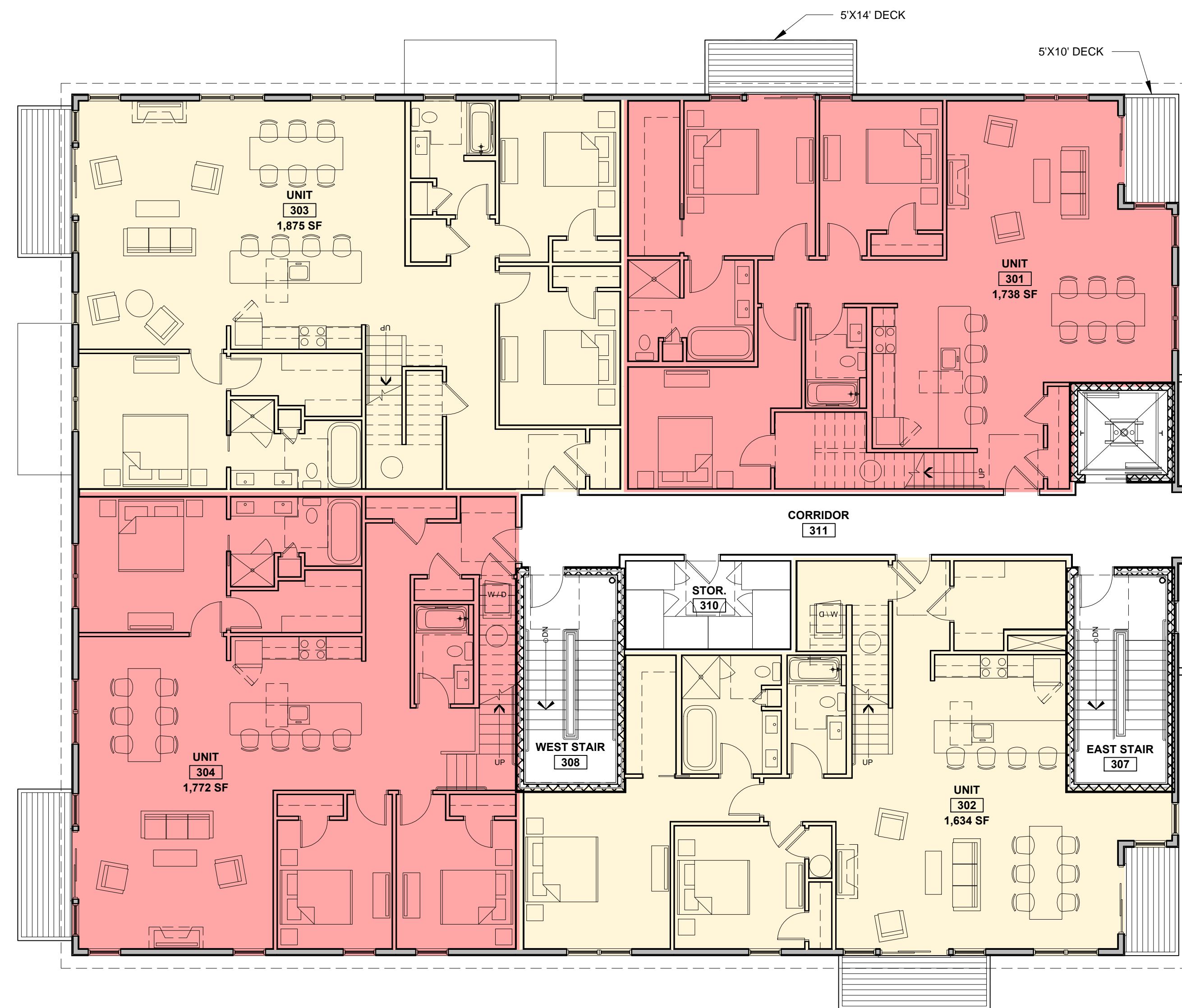

1 THIRD FLOOR PLAN
1/8" = 1'-0"

HAMMOND HOUSE
 10 HAMMOND STREET
 PORTLAND, MAINE



RYAN SENATORE ARCHITECTURE
 500 CONGRESS STREET
 PORTLAND, MAINE 04101
 207-650-6414
 senatorearchitecture.com

CONSULTANTS:
STRUCTURAL:
 Structural Integrity
 45 Forest Avenue
 Portland, ME 04101
 207-774-4614

REVISIONS
 PROGRESS PRINT ONLY
 Not for Construction
 NOVEMBER 21, 2018

DATE:

PROJECT No. 1846

DRAWN BY: RRT, RJS

CHECKED BY: RJS

SCALE: AS NOTED

SHEET TITLE:
THIRD FLOOR PLAN

A1-3