

**SQUARE FOOTAGE NOTE:**

1.) ALL SQUARE FOOTAGE IS MEASURED FROM THE CENTER LINE OF SHARED WALLS AND TO THE OUTSIDE FACE OF EXTERIOR WALLS

OVERALL SQUARE FOOTAGE FOOTPRINT PER FLOOR:  
 BASEMENT = 8,115 SF  
 FIRST FLOOR = 8,023 SF  
 SECOND FLOOR = 8,052 SF  
 THIRD FLOOR = 8,052 SF

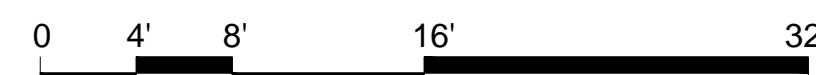
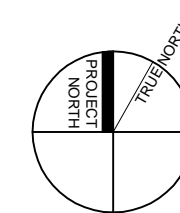
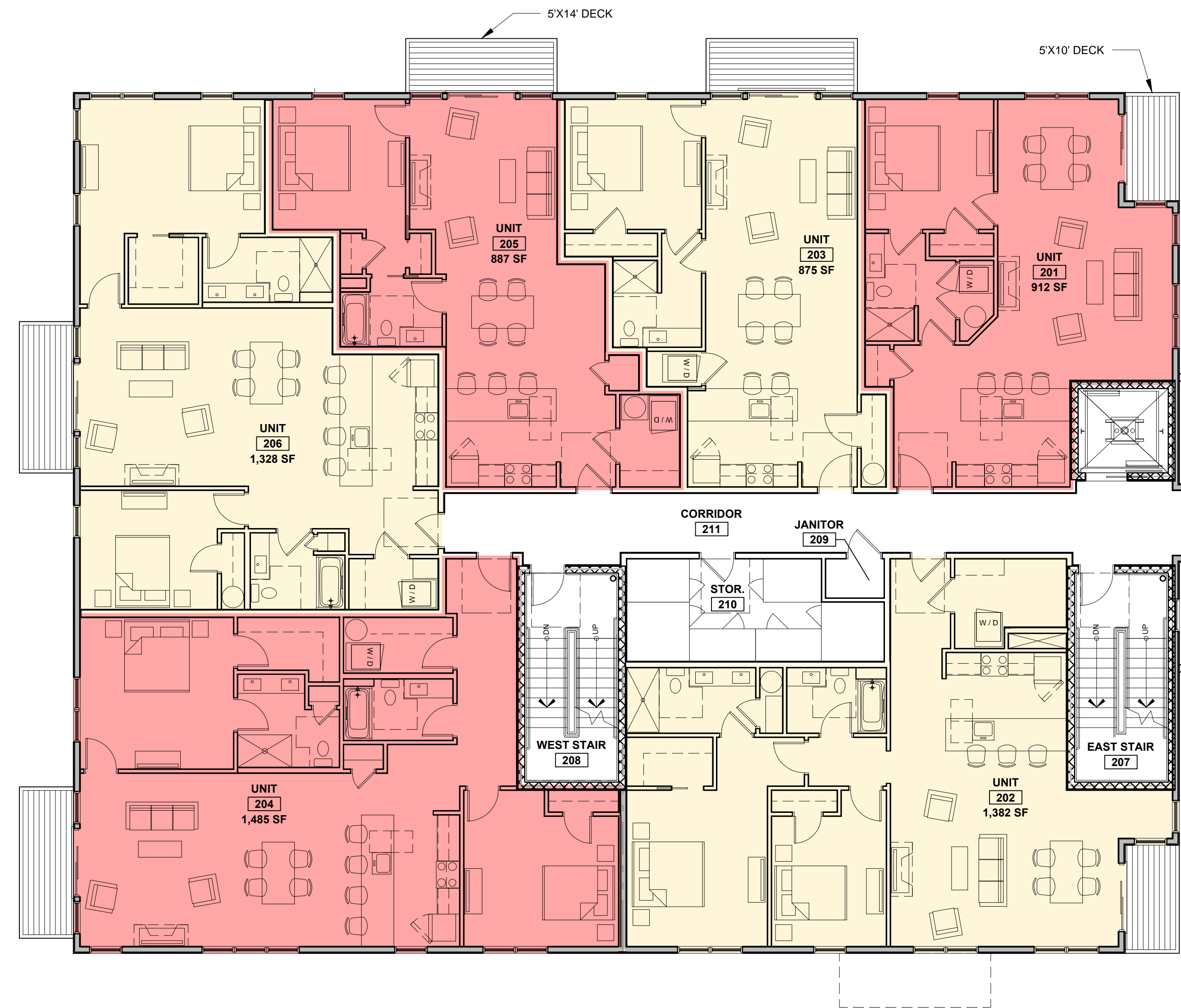

1 SECOND FLOOR PLAN  
 1/8" = 1'-0"

**HAMMOND HOUSE**  
 10 HAMMOND STREET  
 PORTLAND, MAINE



**RYAN SENATORE ARCHITECTURE**  
 500 CONGRESS STREET  
 PORTLAND, MAINE 04101  
 207-650-6414  
 senatorearchitecture.com

**CONSULTANTS:**  
**STRUCTURAL:**  
 Structural Integrity  
 45 Forest Avenue  
 Portland, ME 04101  
 207-774-4614

**REVISIONS:**  
 PROGRESS PRINT ONLY  
 Not for Construction  
 NOVEMBER 21, 2018

DATE:

PROJECT No. 1846

DRAWN BY: RRT, RJS

CHECKED BY: RJS

SCALE: AS NOTED

SHEET TITLE:  
**SECOND FLOOR PLAN**

**A1-2**