

SQUARE FOOTAGE NOTE:
 1.) ALL SQUARE FOOTAGE IS MEASURED FROM THE CENTER LINE OF SHARED WALLS AND TO THE OUTSIDE FACE OF EXTERIOR WALLS
 OVERALL SQUARE FOOTAGE FOOTPRINT PER FLOOR:
 BASEMENT = 8,115 SF
 FIRST FLOOR = 8,023 SF
 SECOND FLOOR = 8,052 SF
 THIRD FLOOR = 8,052 SF

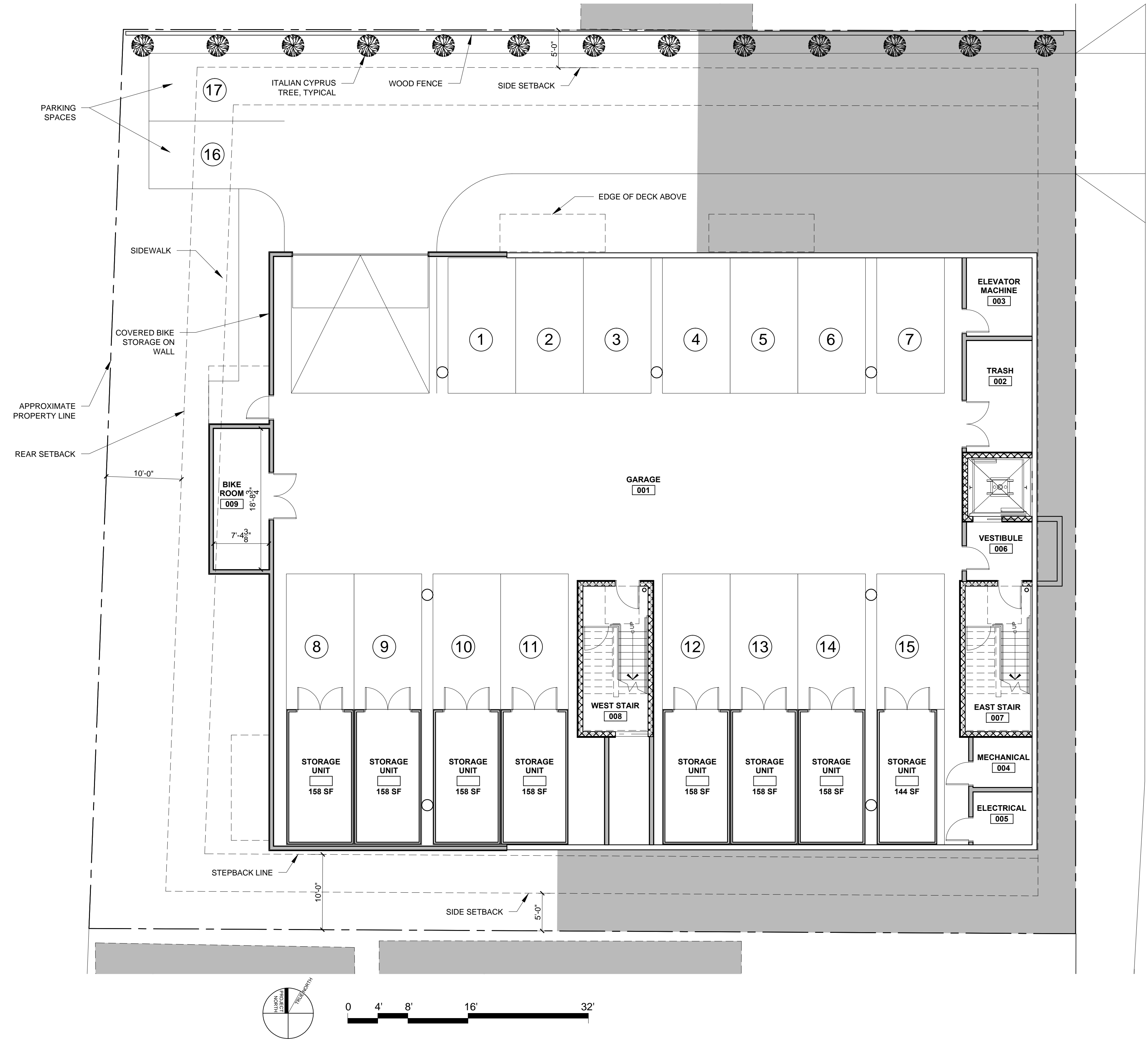

HAMMOND STREET (ABOVE)

1 BASEMENT FLOOR PLAN
 1/8" = 1'-0"

© 2018 RYAN SENATORE ARCHITECTURE

HAMMOND HOUSE
 10 HAMMOND STREET
 PORTLAND, MAINE



RYAN SENATORE ARCHITECTURE
 500 CONGRESS STREET
 PORTLAND, MAINE 04101
 207-650-6414
 senatorearchitecture.com

CONSULTANTS:
 STRUCTURAL: Structural Integrity
 45 Forest Avenue
 Portland, ME 04101
 207-774-4614

REVISIONS:
 PROGRESS PRINT ONLY
 Not for Construction
 NOVEMBER 21, 2018

DATE:
 PROJECT No. 1846
 DRAWN BY: RRT, RJS
 CHECKED BY: RJS
 SCALE: AS NOTED

SHEET TITLE:
 BASEMENT FLOOR PLAN

A1-0