

© 2005 TFH ARCHITECTS

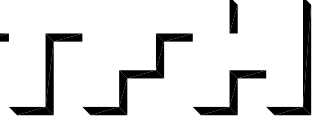

CUMBERLAND AVENUE - SOUTH ANDERSON STREET
PEOPLE'S REGIONAL OPPORTUNITY PROGRAM
PORTLAND, MAINE



TFH ARCHITECTS
100 COMMERCIAL STREET
PORTLAND MAINE 04101
TELEPHONE 207 775 6141

ARCHITECTURE PLANNING

CONSULTANTS:

- CIVIL**
Pattison & Greer
170 US Route One
Falmouth, ME 04105
207-781-5242
- STRUCTURAL**
Structural Design Consulting
Five Balam Lane
Portland, ME 04105-2448
207-878-9338
- MECHANICAL**
Whitney Engineering
10 Darrohn Place
Portland, ME 04102
207-633-2921
- ELECTRICAL**
Bennett Engineering
7 Birrell Road
Freeport, ME 04032
207-865-9475

REVISIONS:

DATE: 01/14/05

PROJECT No. 0203

DRAWN BY: SA

CHECKED BY: DAM

SCALE: AS NOTED

SHEET TITLE:

FRAMING PLANS

S1.1

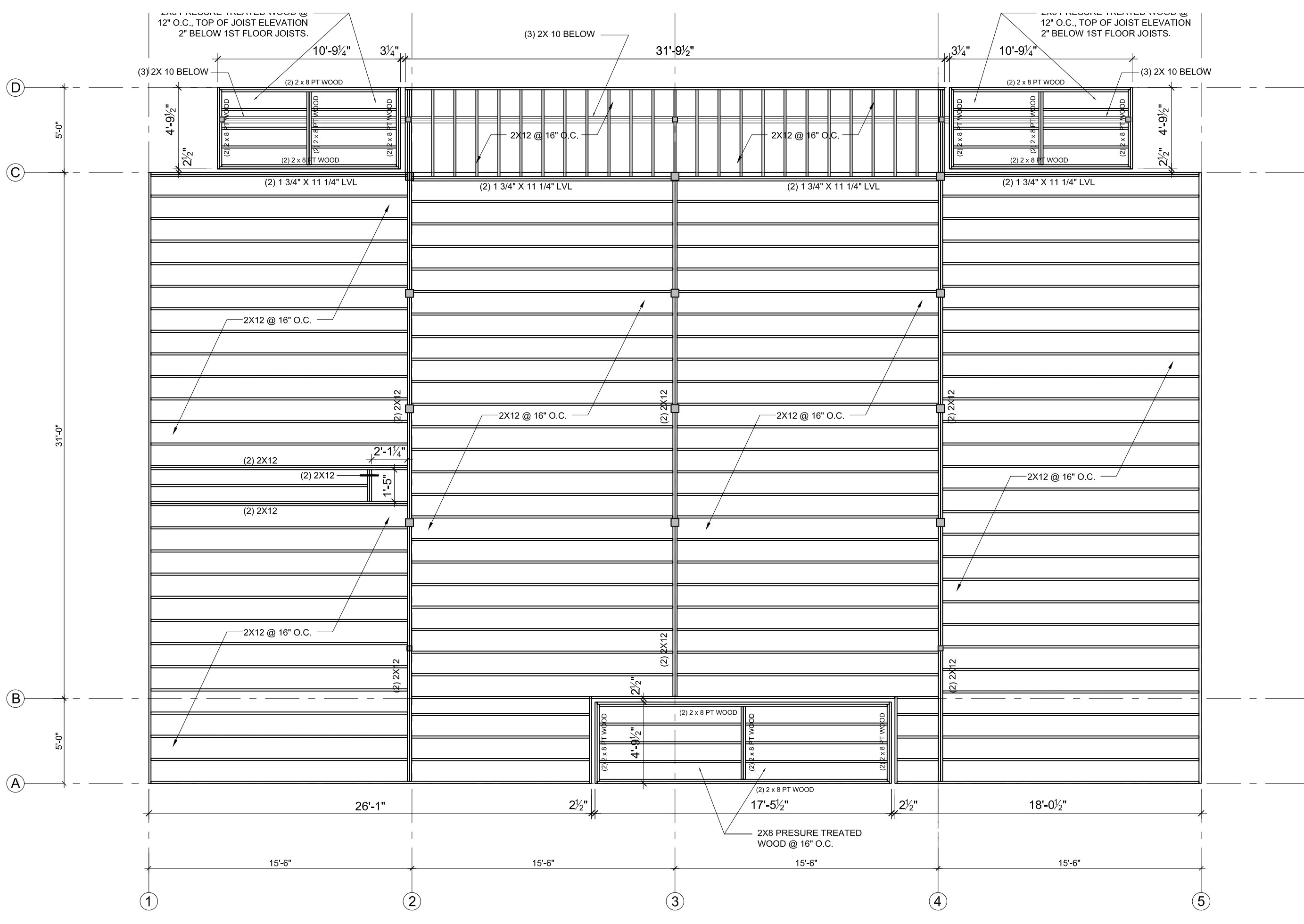

1 FIRST FLOOR FRAMING PLAN
S1-1 3/16" = 1'-0"

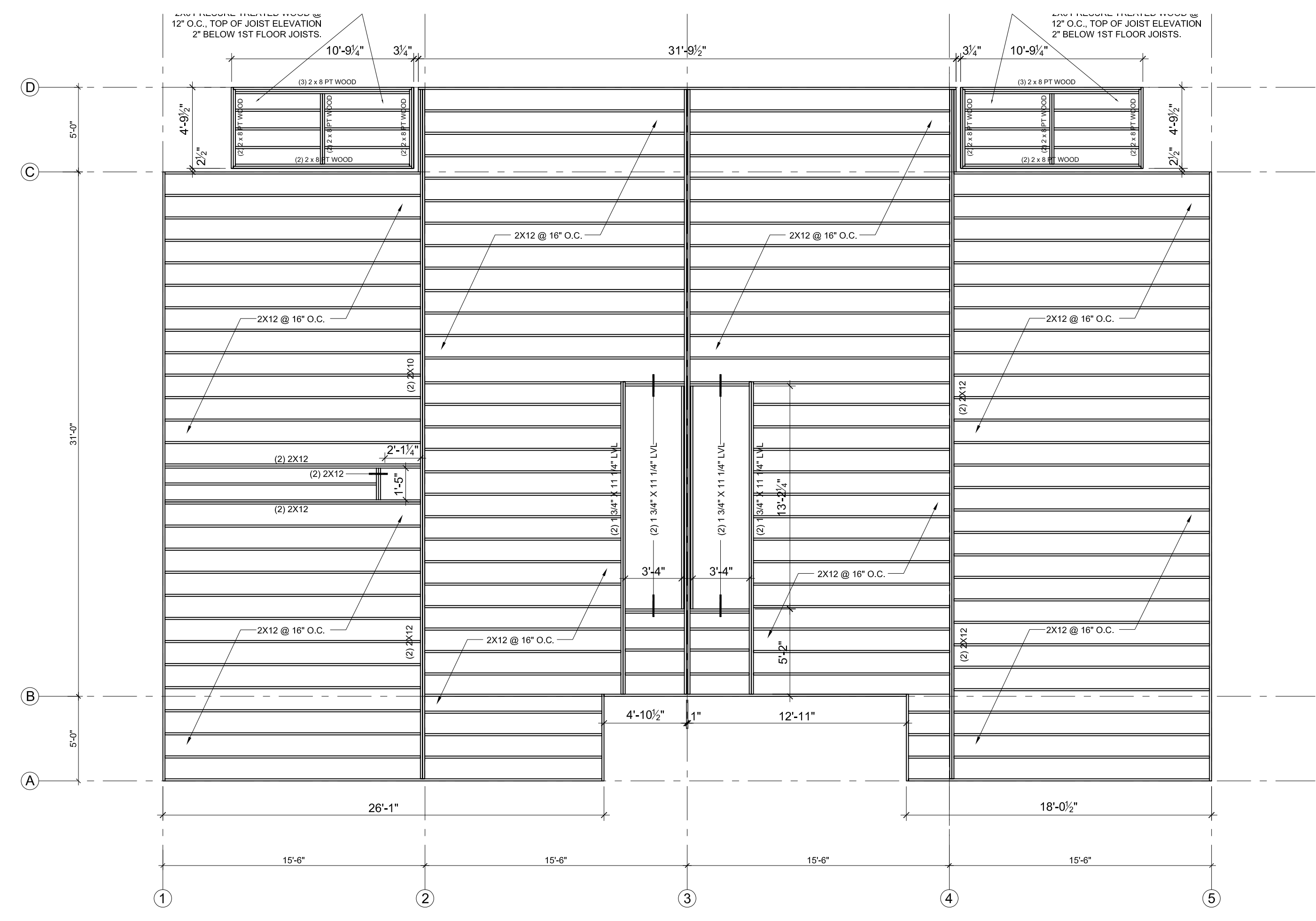

2 SECOND FLOOR FRAMING PLAN
S1-1 3/16" = 1'-0"

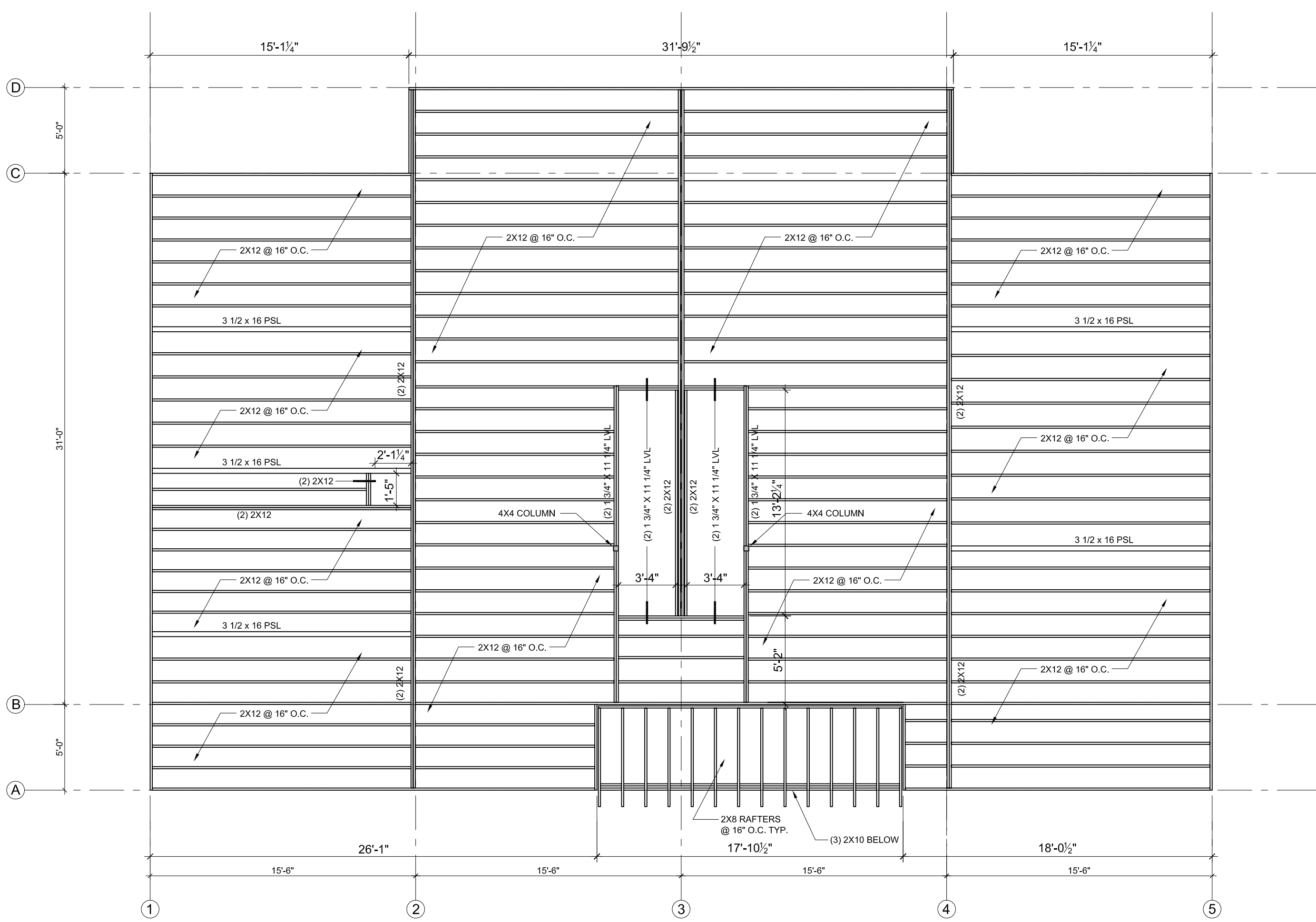

3 THIRD FLOOR FRAMING PLAN
E1-1 3/16" = 1'-0"

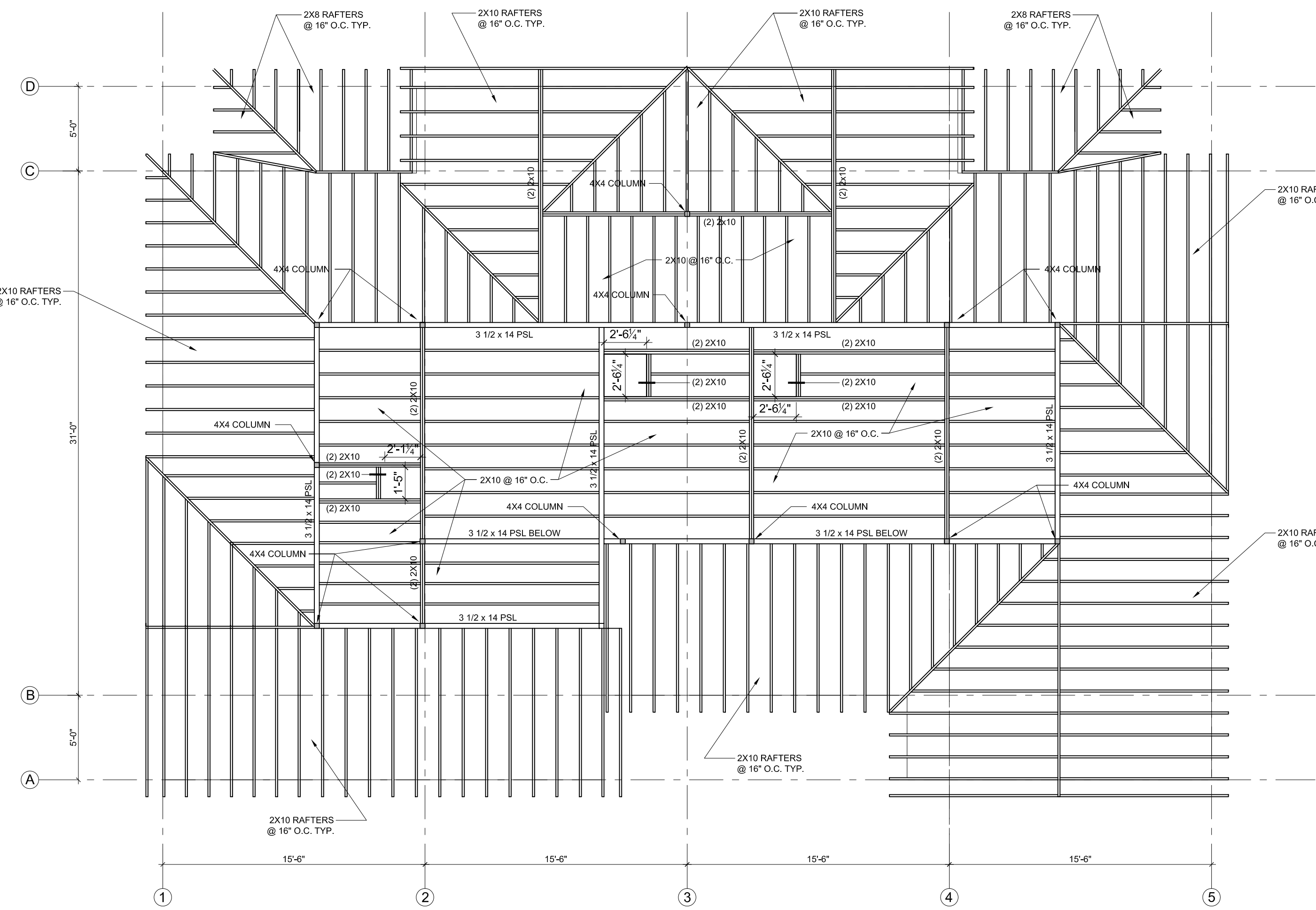

4 THIRD FLOOR PLAN
E1-1 3/16" = 1'-0"