

1 FIRST FLOOR PLAN  
E1-1 3/16" = 1'-0"

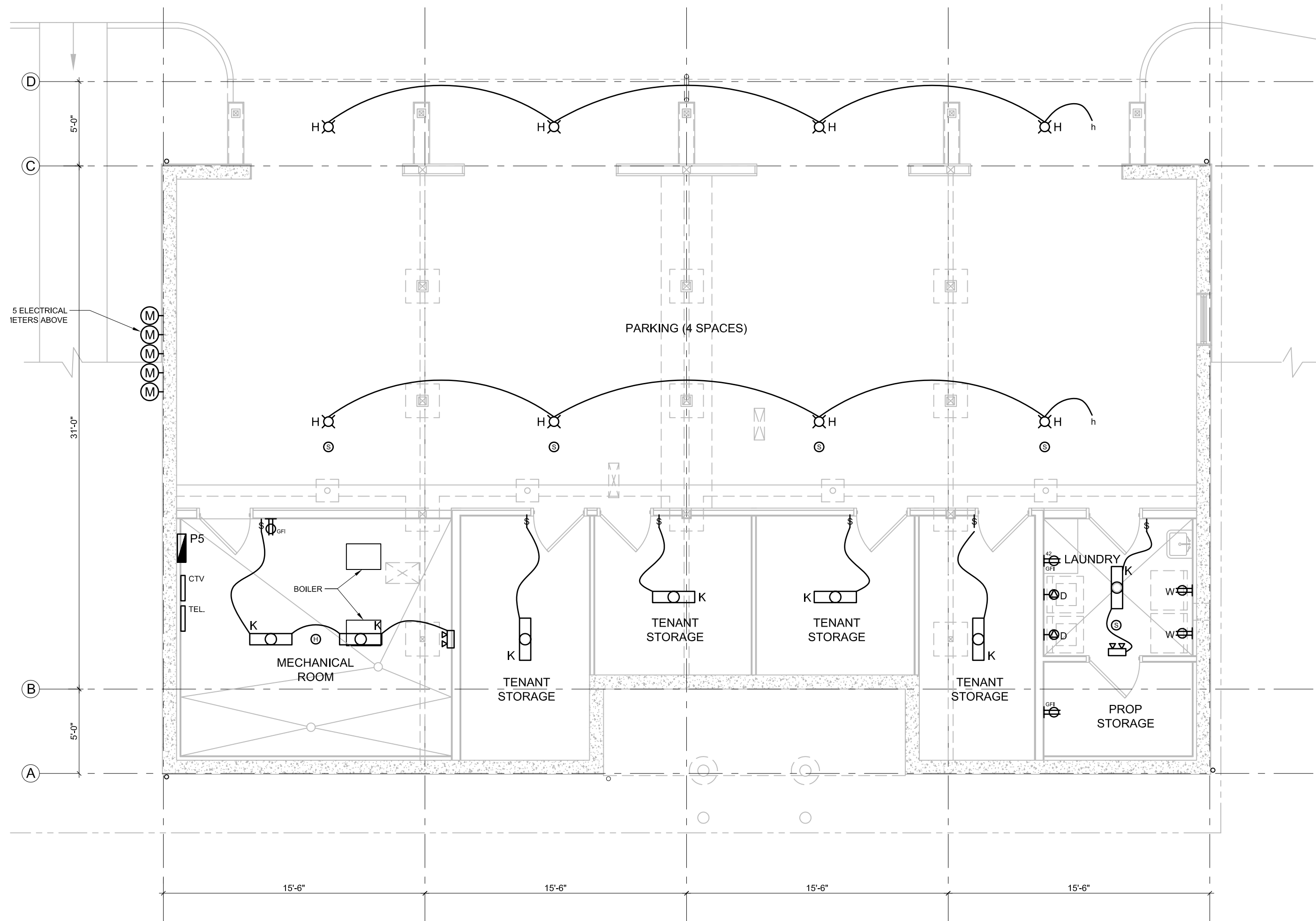

2 BASEMENT FLOOR PLAN  
E1-1 3/16" = 1'-0"

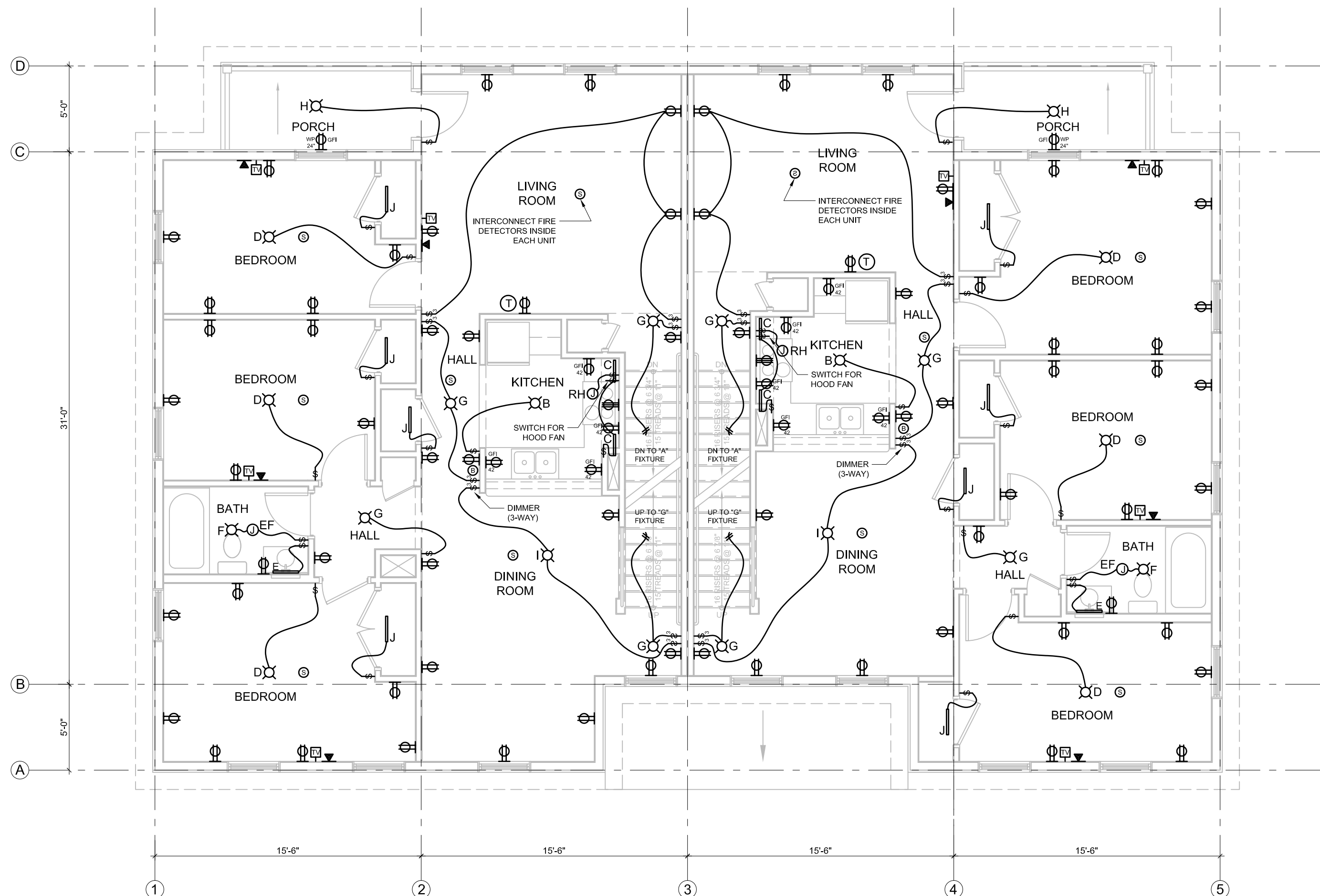

3 SECOND FLOOR PLAN  
E1-1 3/16" = 1'-0"

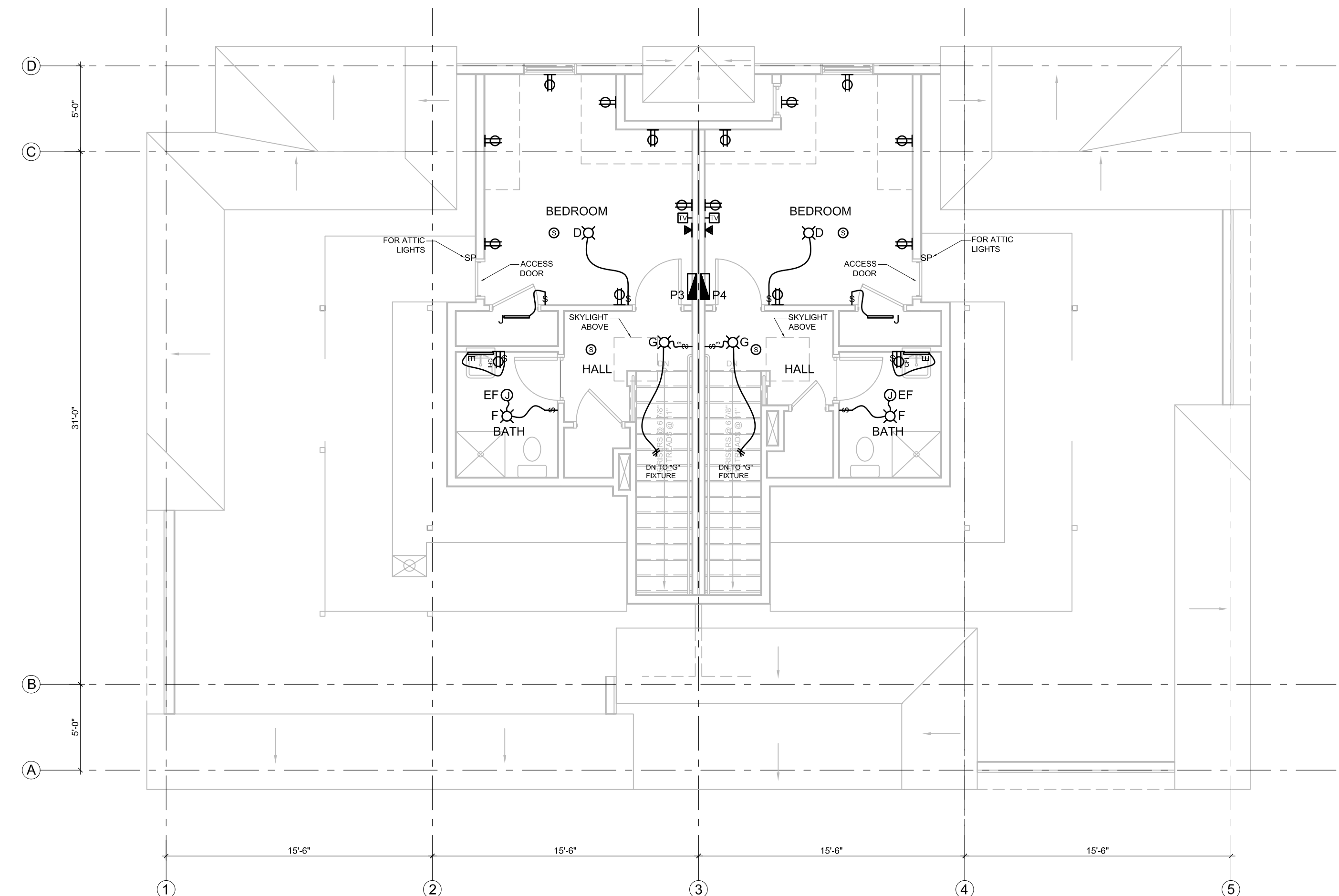

4 THIRD FLOOR PLAN  
E1-1 3/16" = 1'-0"

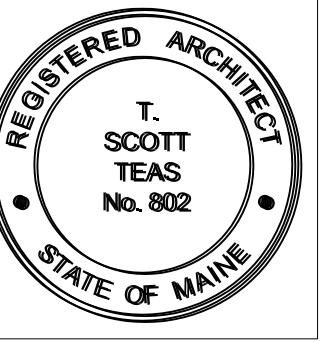

© 2005 TFH ARCHITECTS



CUMBERLAND AVENUE - SOUTH ANDERSON STREET  
PEOPLE'S REGIONAL OPPORTUNITY PROGRAM  
PORTLAND, MAINE

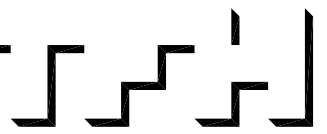

TFH ARCHITECTS  
100 COMMERCIAL STREET  
PORTLAND MAINE 04101  
TELEPHONE 207 775 6141

ARCHITECTURE PLANNING

CONSULTANTS:

- CIVIL**  
Pittman & Greer  
170 US Route One  
Falmouth, ME 04105  
207-781-5242
- STRUCTURAL**  
Structural Design Consulting  
Five Bathum Lane  
Falmouth, ME 04105-2448  
207-878-8038
- MECHANICAL**  
Whitney Engineering  
10 Dunroth Place  
Portland, ME 04102  
207-833-2921
- ELECTRICAL**  
Bennett Engineering  
7 Bennett Road  
Friedport, ME 04102  
207-865-8475

REVISIONS:

DATE: 01/14/05  
PROJECT No.: 0203  
DRAWN BY: SA  
CHECKED BY: DAM  
SCALE: AS NOTED

SHEET TITLE:

ELECTRICAL  
FLOOR PLANS

E1.1