

© 2005 TFH ARCHITECTS

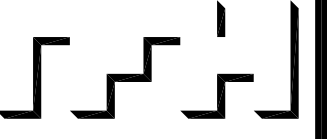

ANDERSON STREET - BUILDING 3
PEOPLE'S REGIONAL OPPORTUNITY PROGRAM
PORTLAND, MAINE



TFH ARCHITECTS
100 COMMERCIAL STREET
PORTLAND MAINE 04101
TELEPHONE 207 775 6141
ARCHITECTURE PLANNING

CONSULTANTS:

- CIVIL:** Pinham & Oser
170 US Route One
Falmouth, ME 04105
207-851-6242
- STRUCTURAL:** Structural Design Consulting
Five Balltown Lane
Falmouth, ME 04105-2448
207-874-8038
- MECHANICAL:** Whitney Engineering
10 Gardner Place
Portland, ME 04102
207-833-2521
- ELECTRICAL:** Bennett Engineering
7 Bennett Road
Freetown, ME 04532
207-855-2475

REVISIONS:

DATE:	01/14/05
PROJECT No.	0406
DRAWN BY:	SA/RJS
CHECKED BY:	DAM
SCALE:	AS NOTED

SHEET TITLE:
INTERIOR
ELEVATIONS

A2.3

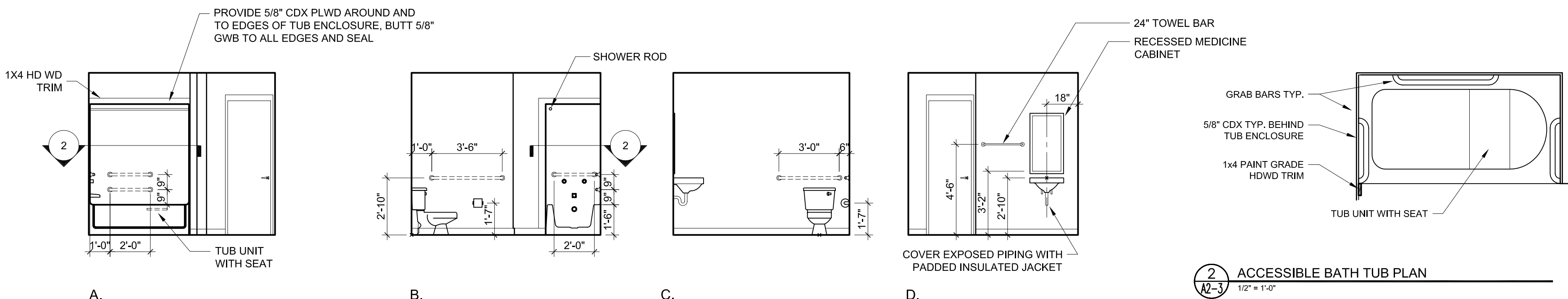

2 A2.3 ACCESSIBLE BATH TUB PLAN
1/2" = 1'-0"

NOTE:
1. PROVIDE APPROPRIATE BLOCKING IN WALLS BEHIND ALL FIXTURES, PARTITIONS AND ACCESSORIES. PROVIDE BLOCKING ONLY FOR GRAB BARS IN ALL BATHROOMS.

1 A2.3 BATHROOM ELEVATIONS @ ACCESSIBLE 1ST FLOOR UNIT
1/4" = 1'-0"

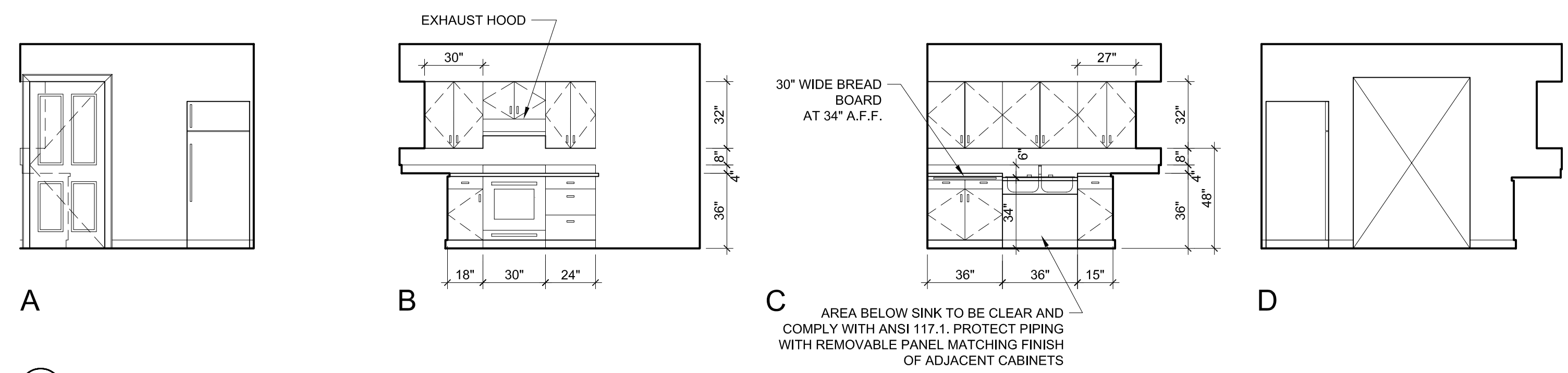

3 A2.3 KITCHEN ELEVATIONS @ ACCESSIBLE 1ST FLOOR UNIT
1/4" = 1'-0"

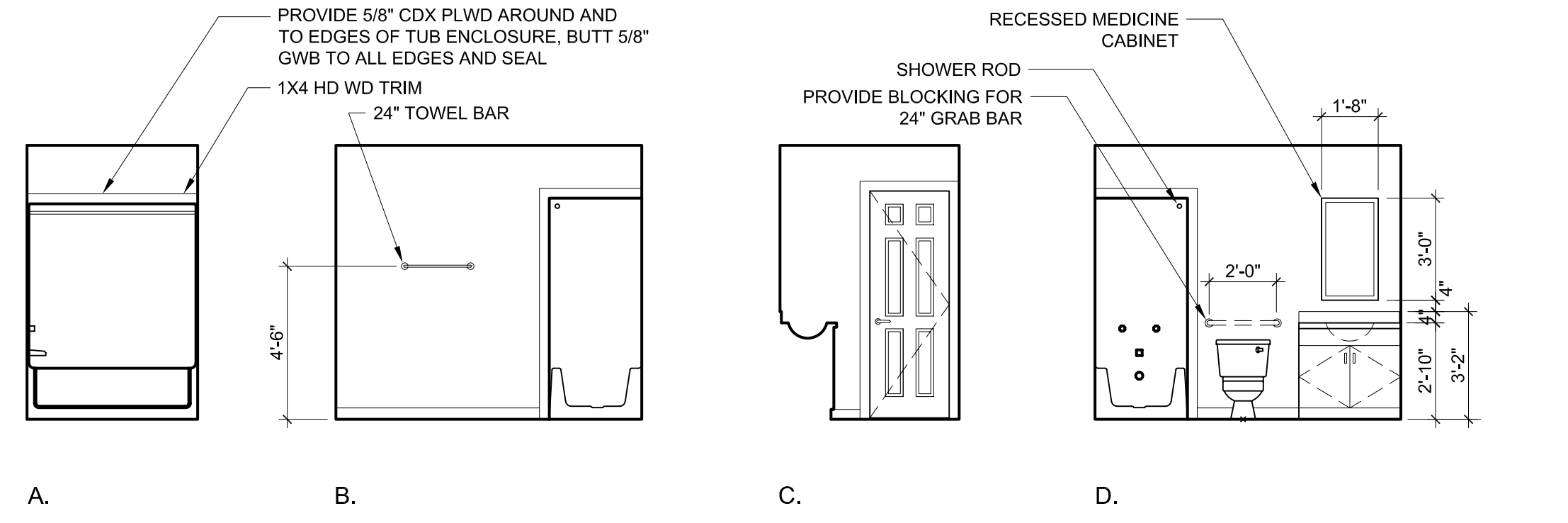

5 A2.3 BATHROOM ELEVATION @ FRONT TOWNHOUSE UNIT
1/4" = 1'-0"

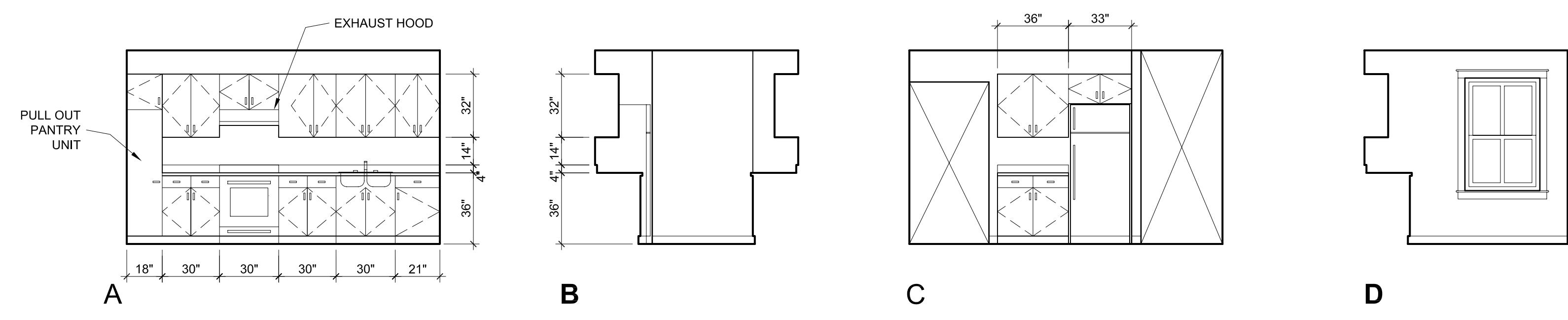

4 A2.3 KITCHEN ELEVATIONS @ FRONT TOWNHOUSE UNIT (BACK UNIT REVERSED)
1/4" = 1'-0"

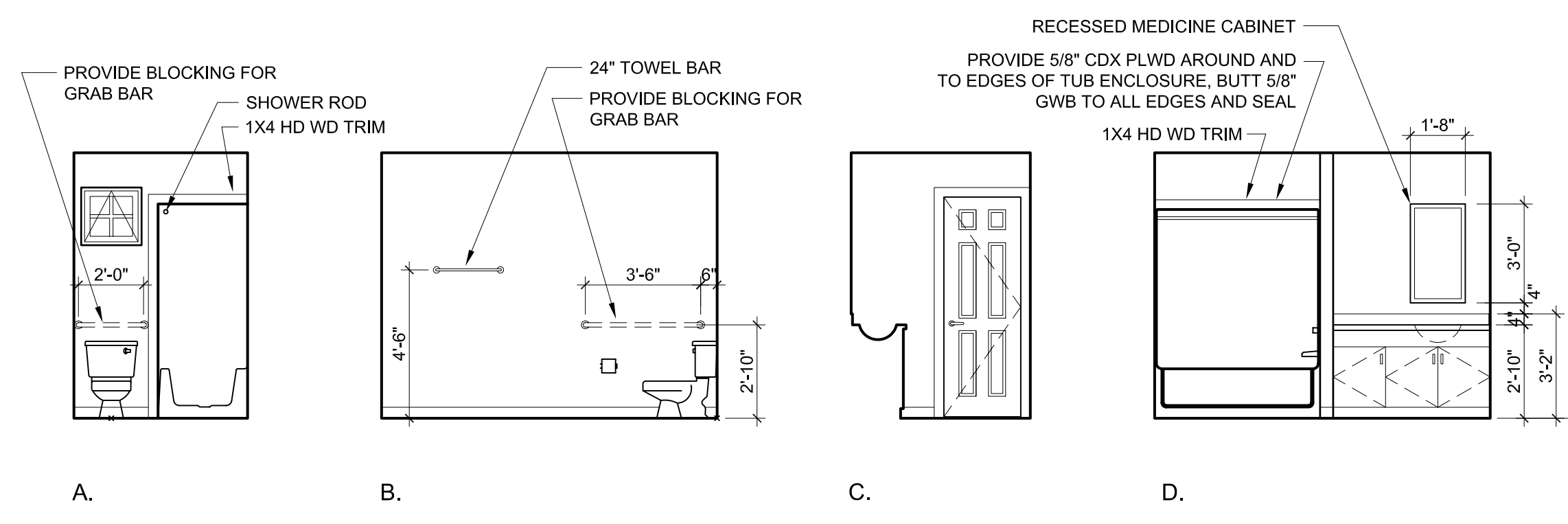

6 A2.3 BATHROOM ELEVATION @ BACK TOWNHOUSE UNIT
1/4" = 1'-0"