

© 2005 TFH ARCHITECTS

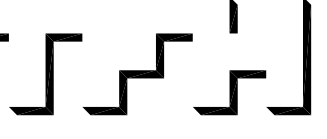

ANDERSON STREET - BUILDING 3
PEOPLE'S REGIONAL OPPORTUNITY PROGRAM
PORTLAND, MAINE



TFH ARCHITECTS
100 COMMERCIAL STREET
PORTLAND MAINE 04101
TELEPHONE 207 775 6141
ARCHITECTURE PLANNING

CONSULTANTS:

- CIVIL**
Pittman & Greer
170 US Route One
Falmouth, ME 04105
207-781-5242
- STRUCTURAL**
Structural Design Consulting
Five Station Lane
Falmouth, ME 04105-2448
207-876-8028
- MECHANICAL**
Whitney Engineering
110 Southworth Place
Portland, ME 04102
207-633-2921
- ELECTRICAL**
Bennett Engineering
7 Burnell Road
Fresport, ME 04632
207-666-0478

REVISIONS:

DATE: 01/14/05
PROJECT No. 0406
DRAWN BY: SA/RJS
CHECKED BY: DAM
SCALE: 1/4" = 1'-0"

SHEET TITLE:
ELEVATIONS

A2.1

GENERAL NOTES:
1. ALL PENETRATIONS THROUGH VINYL SIDING TO RECEIVE 5/4" PVC PENETRATION TRIM PAD TO MATCH VINYL CLAPBOARD SPACING AND A MIN. OF 1" BEYOND PENETRATING DEVICE FLANGE.

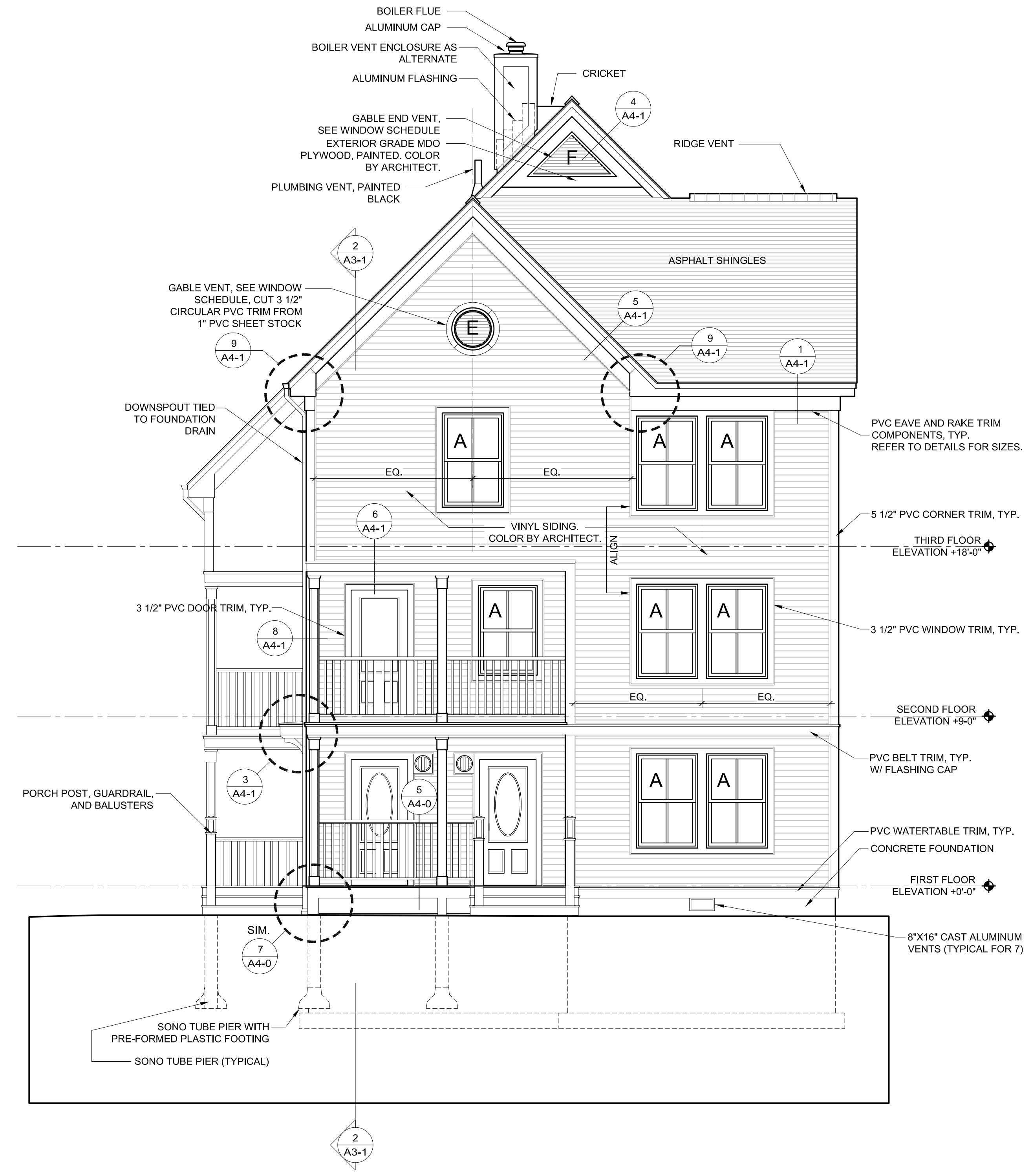

1 FRONT
1/4" = 1'-0"

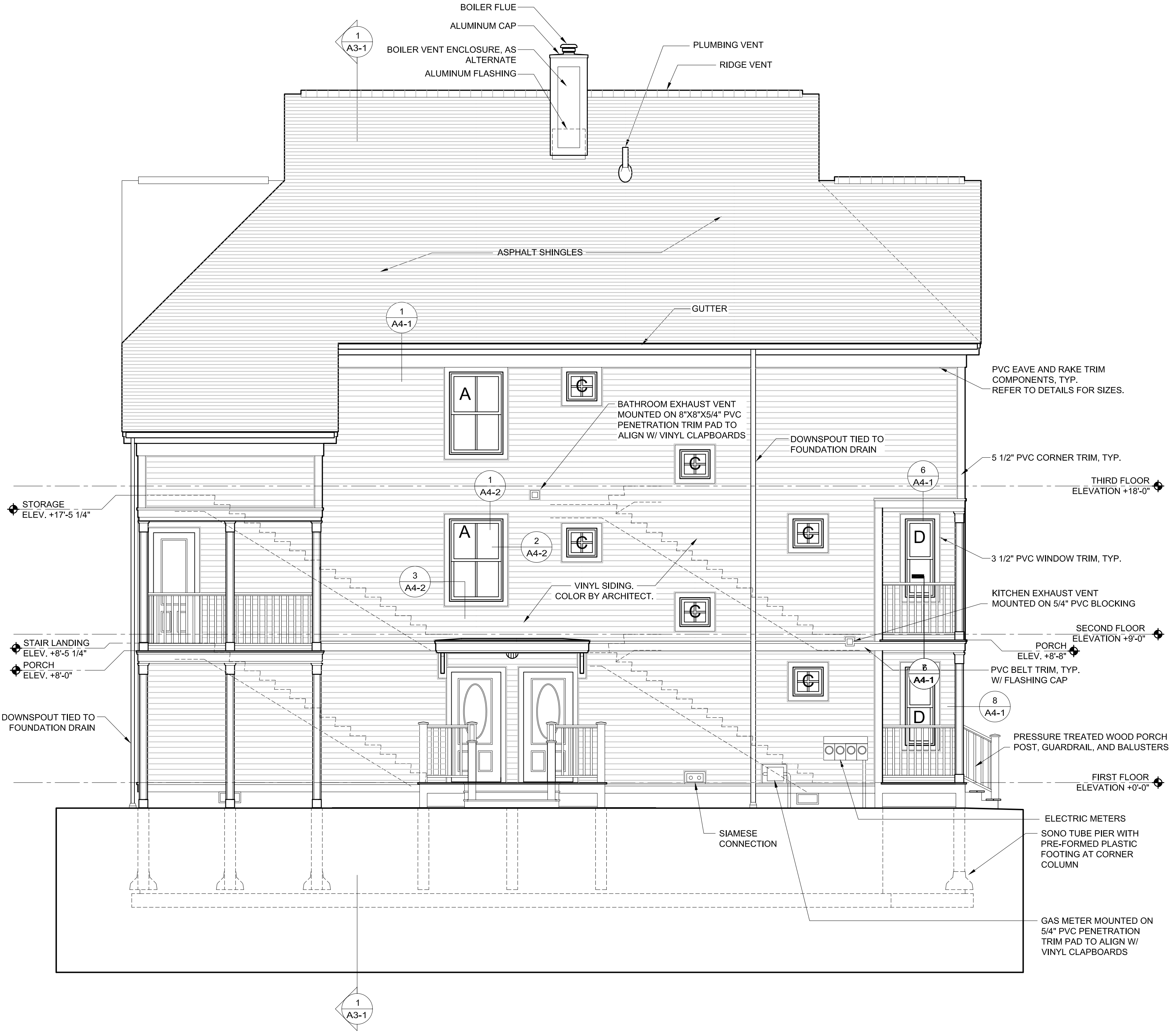

2 RIGHT
1/4" = 1'-0"