

© 2005 TFH ARCHITECTS

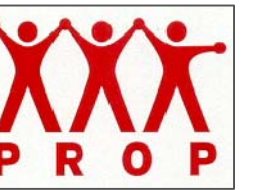

ANDERSON STREET - BUILDING 2
PEOPLE'S REGIONAL OPPORTUNITY PROGRAM
PORTLAND, MAINE

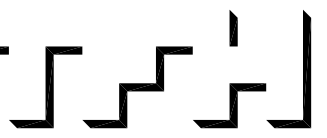

TFH ARCHITECTS
100 COMMERCIAL STREET
PORTLAND MAINE 04101
TELEPHONE 207 775 6141
ARCHITECTURE PLANNING

CONSULTANTS:

CIVIL
Finkham & Greer
170 US Route One
Fairbourn, ME 04105
207-781-6242

STRUCTURAL
Structural Design Consulting
Five Balsam Lane
Fairbourn, ME 04105-2448
207-878-8008

MECHANICAL
Walley Engineering
10 Dunham Place
Portland, ME 04102
207-833-2921

ELECTRICAL
Bennett Engineering
7 Bannett Road
Presport, ME 04632
207-862-8475

REVISIONS:

DATE: 01/14/05

PROJECT No. 0406

DRAWN BY: SA

CHECKED BY: DAM

SCALE: AS NOTED

SHEET TITLE:

SPRINKLER PLANS

SP1.1

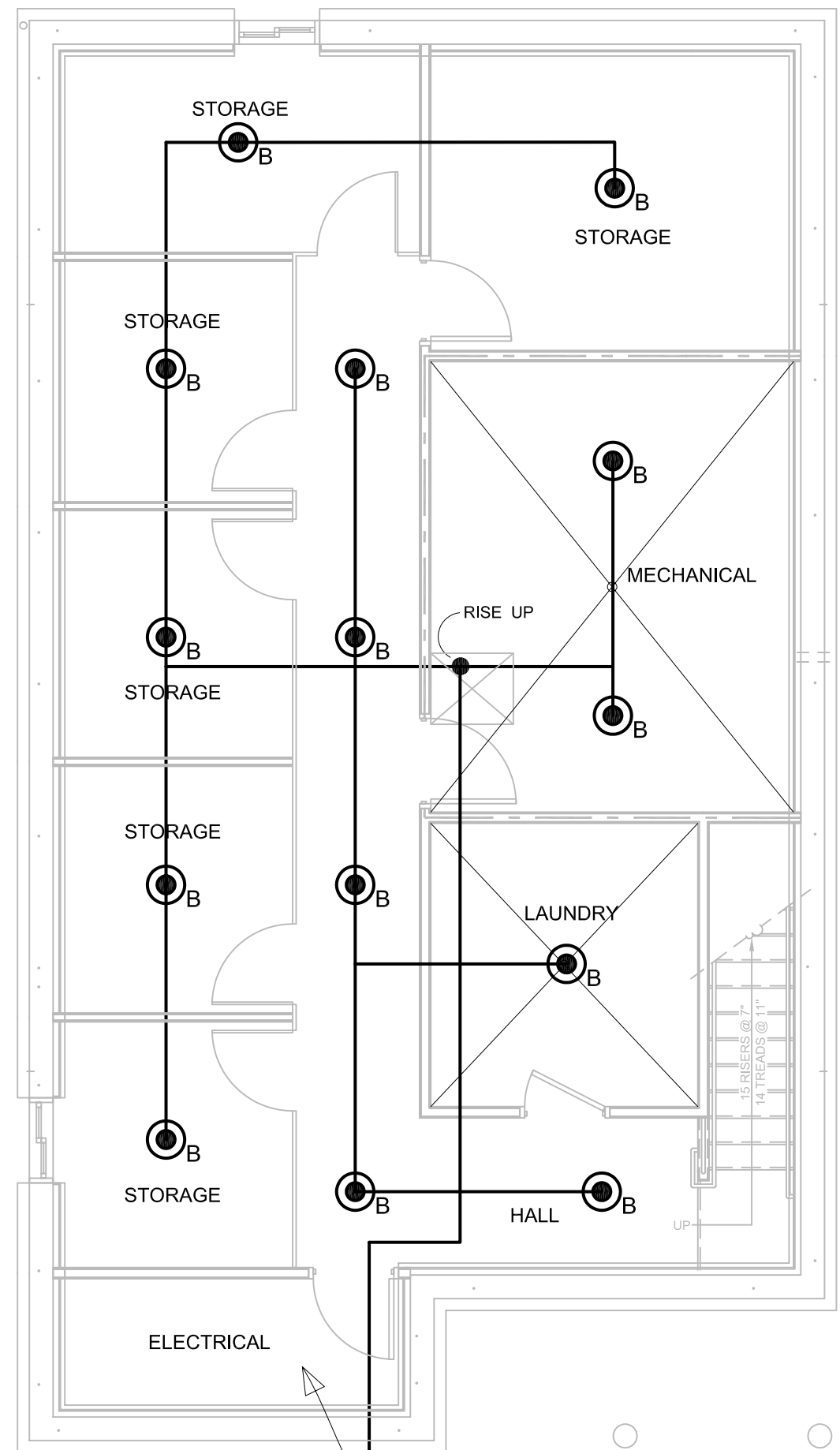

1 BASEMENT
SP1-1 3/16" = 1'-0"

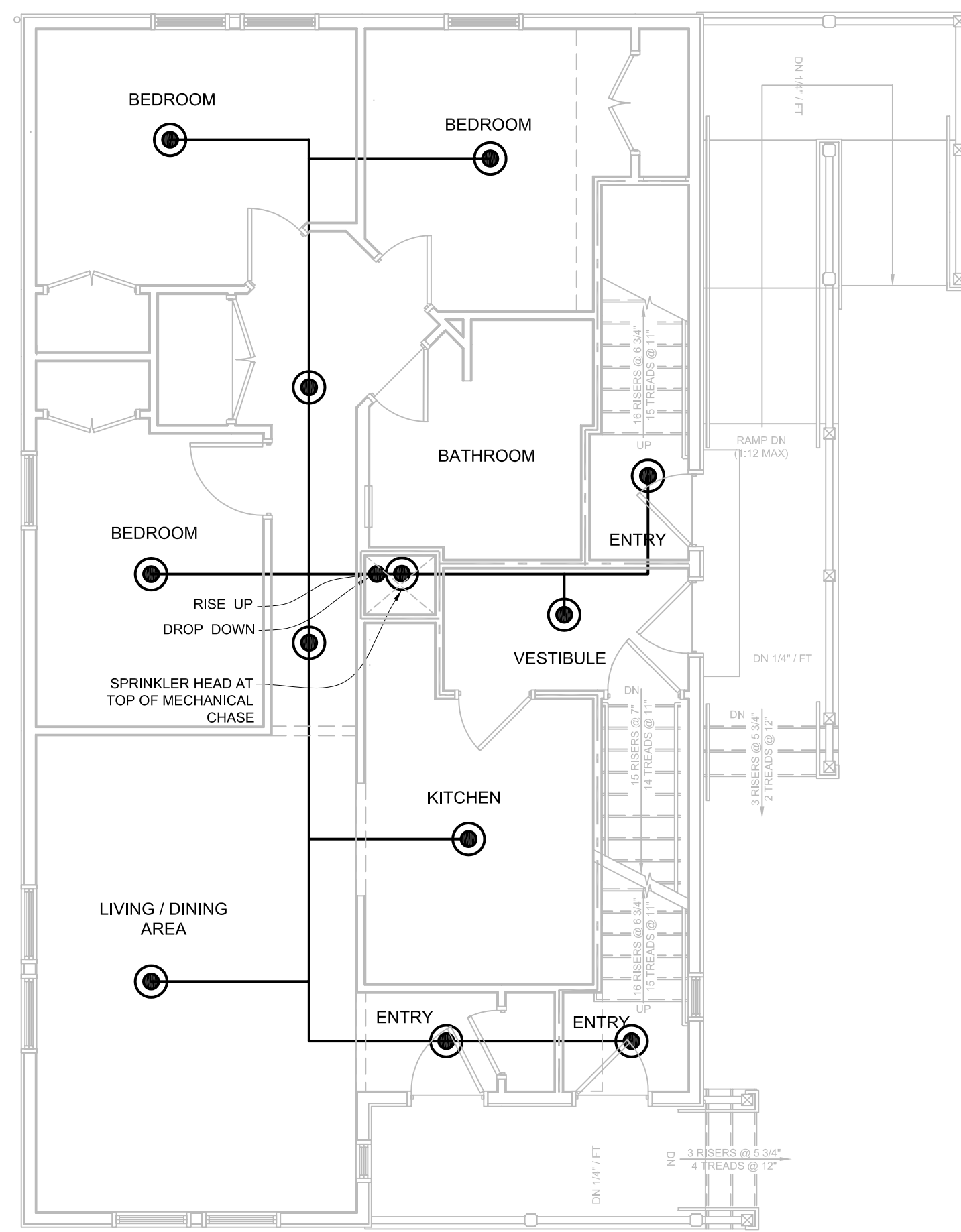

2 FIRST FLOOR
SP1-1 3/16" = 1'-0"

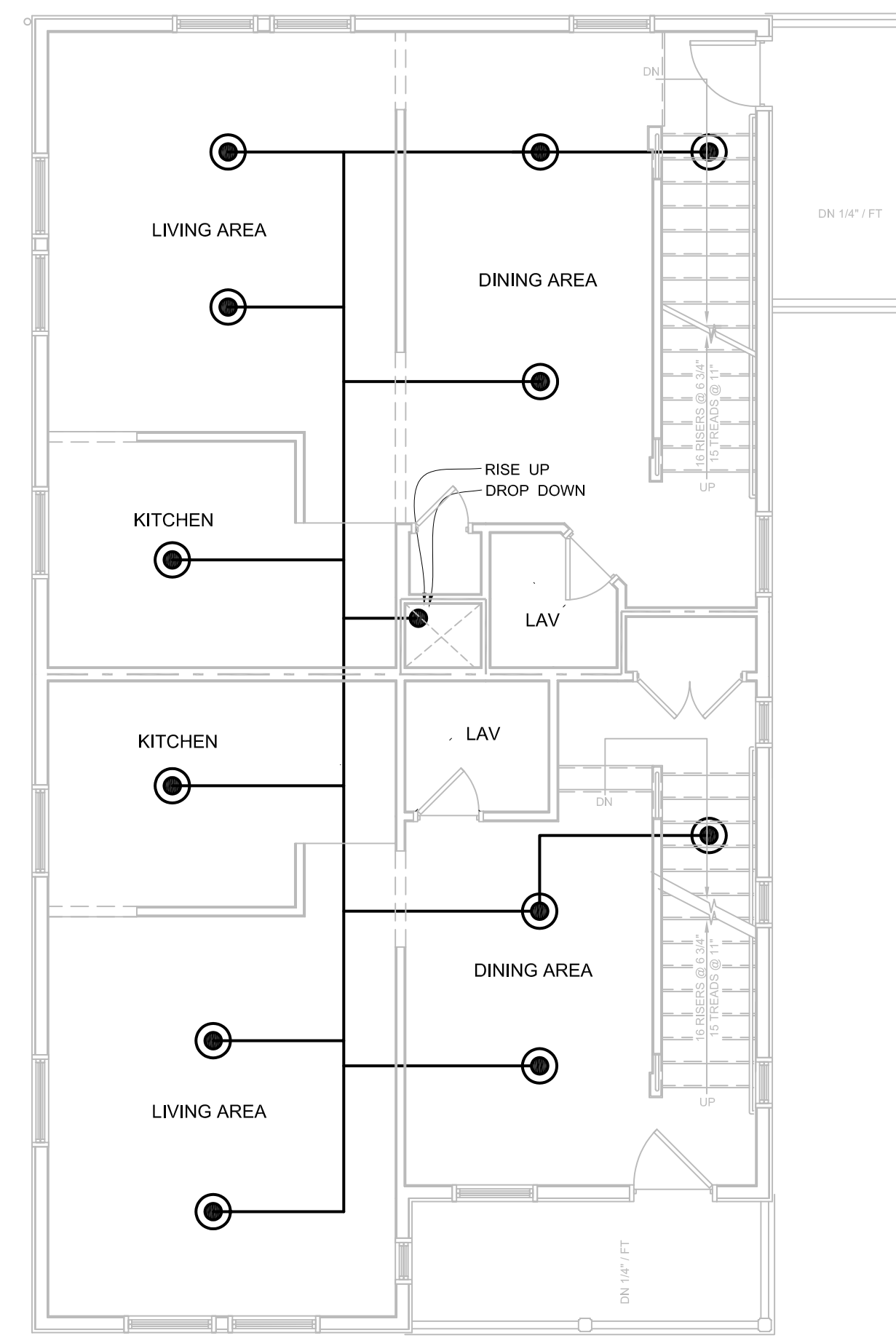

3 SECOND FLOOR
SP1-1 3/16" = 1'-0"

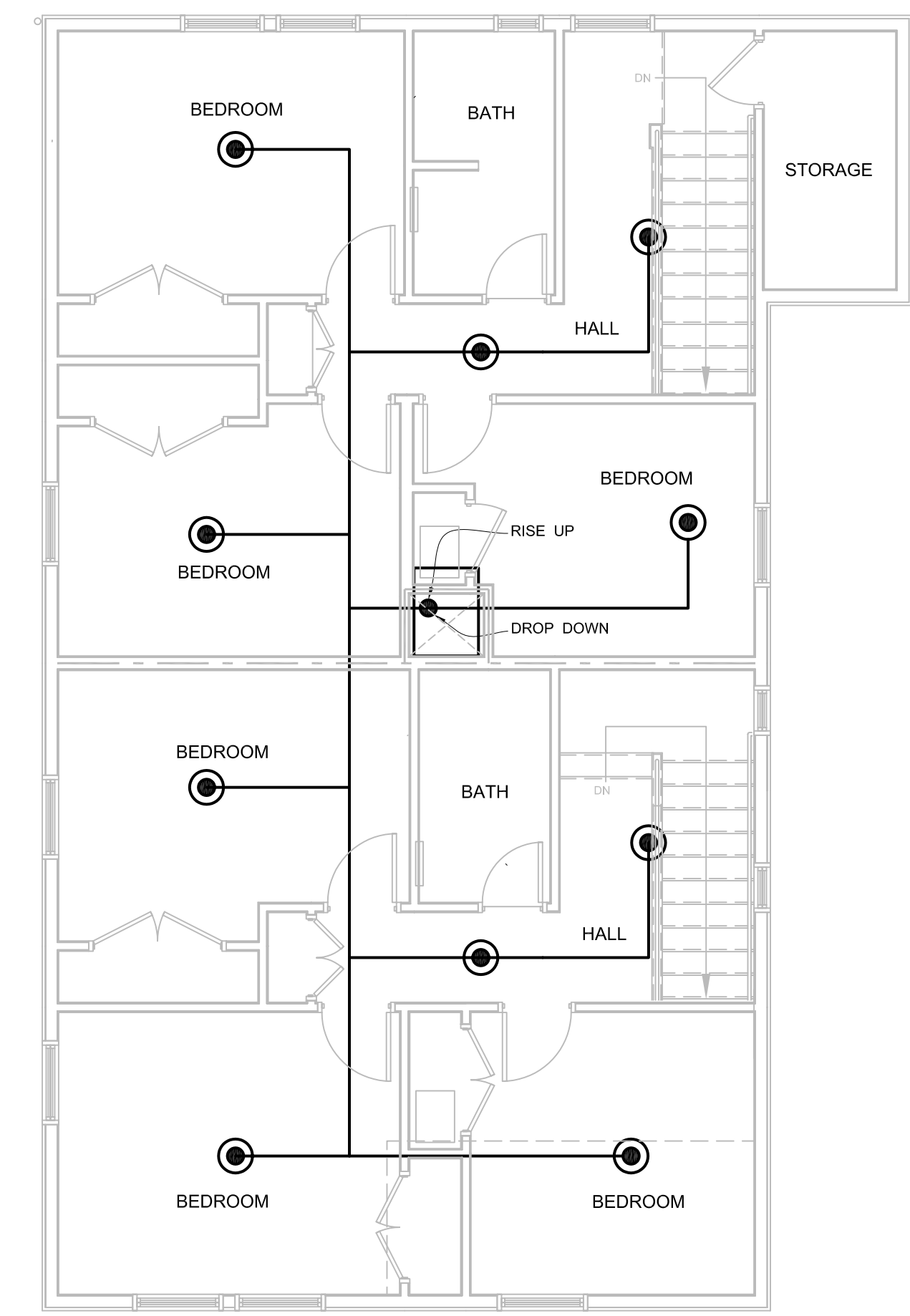

4 THIRD FLOOR
SP1-1 3/16" = 1'-0"

LEGEND

- SPRINKLER HEAD
- RELIABLE RES/18 / WHITE OR EQUAL

GENERAL NOTES

1. THE ABOVE SPRINKLER SYSTEM SHALL BE INSTALLED IN STRICT ACCORD WITH NFPA 13R SPECIFICATIONS 1999 EDITION. FINAL DESIGN AND SHOP DRAWINGS WILL BE THE RESPONSIBILITY OF THE LOCAL LICENSED INSTALLER.

