

1 EAVE
 A4-1 3/4" = 1'-0"

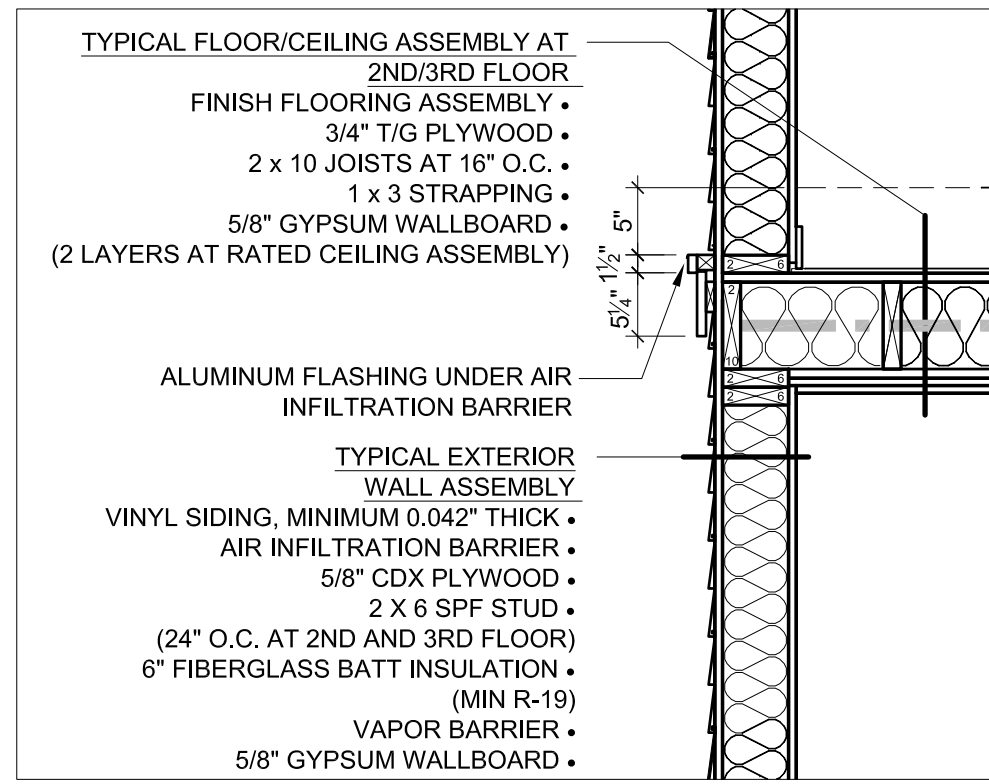

2 EXTERIOR WALL AT 2ND FLOOR (ANDERSON STREET)
 A4-1 3/4" = 1'-0"

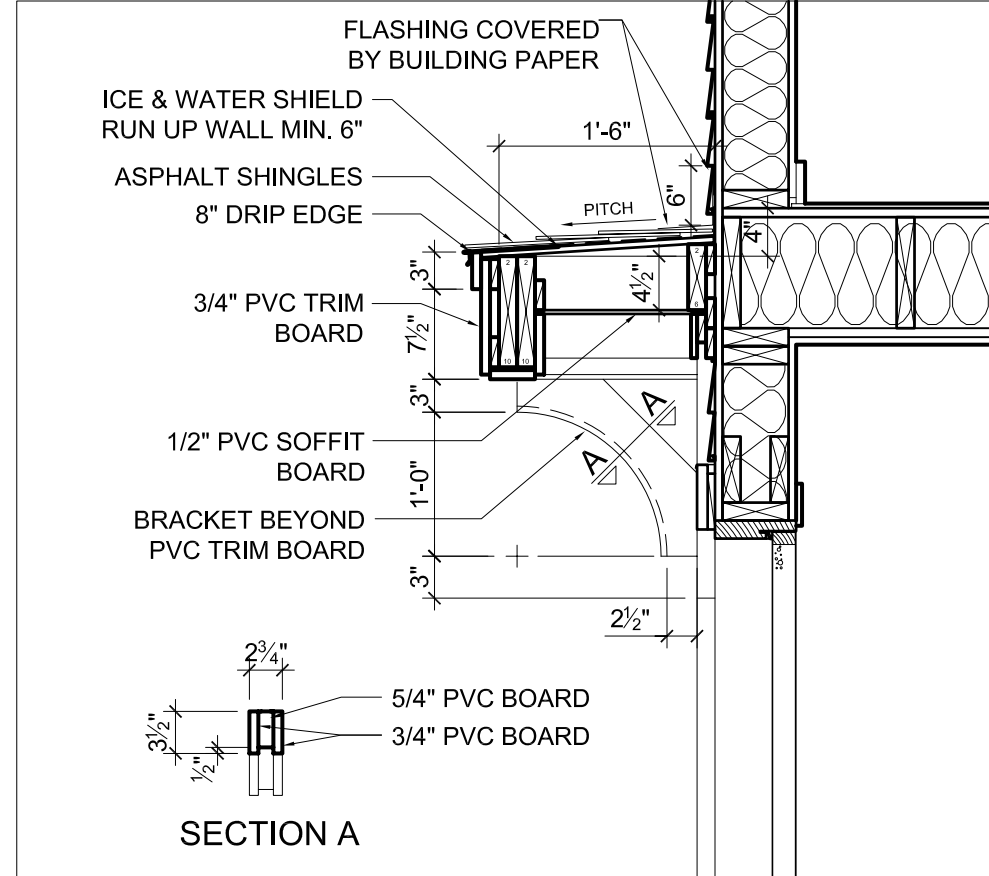

3 CANOPY (ANDERSON STREET)
 A4-1 3/4" = 1'-0"

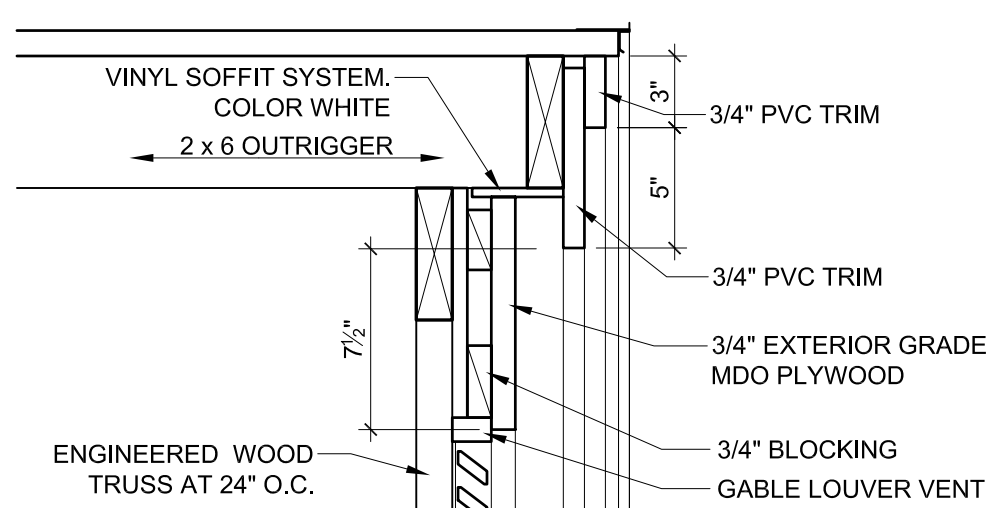

4 RAKE AT GABLE VENT
 A4-1 1-1/2" = 1'-0"

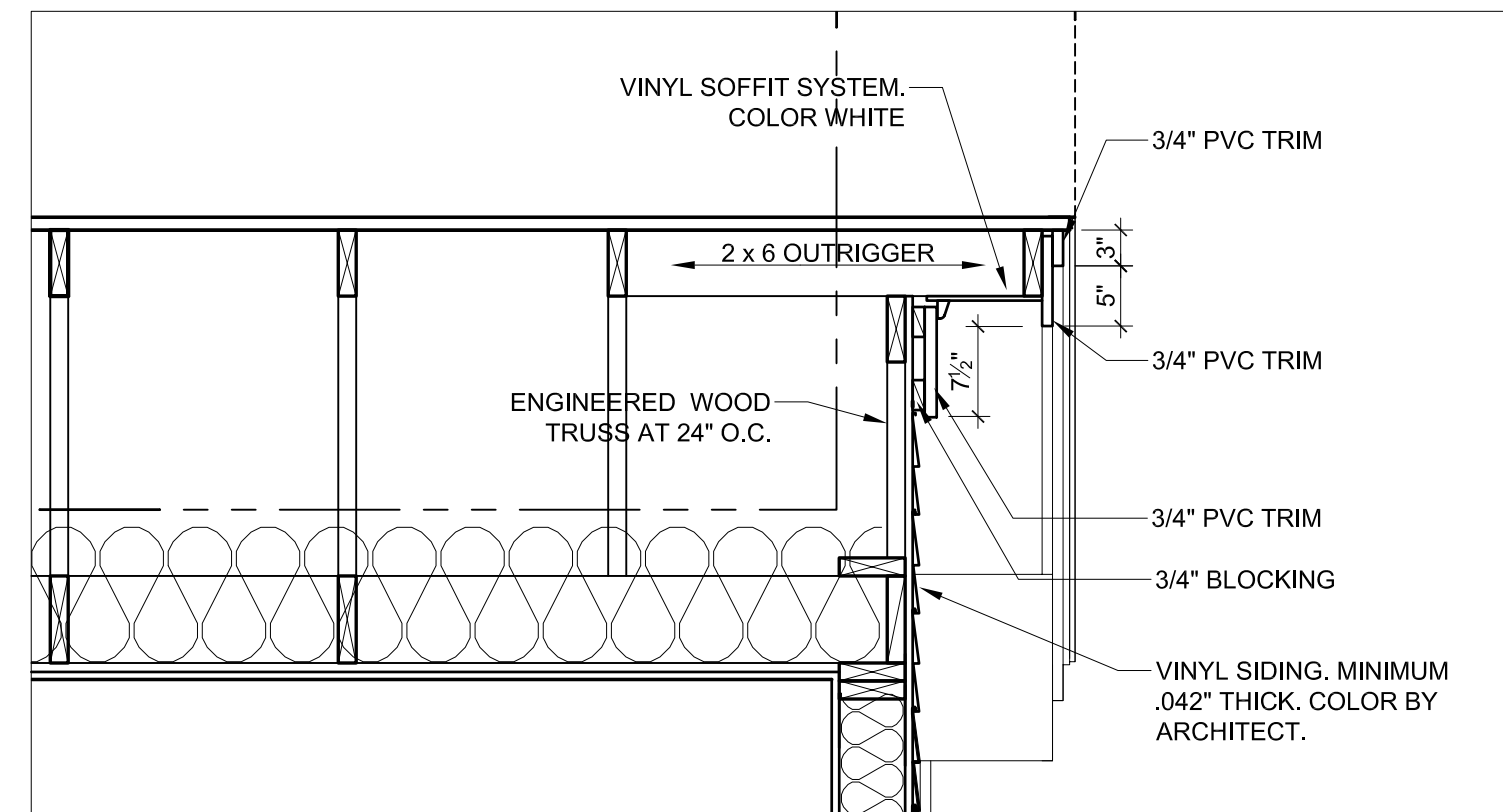

5 RAKE
 A4-1 3/4" = 1'-0"

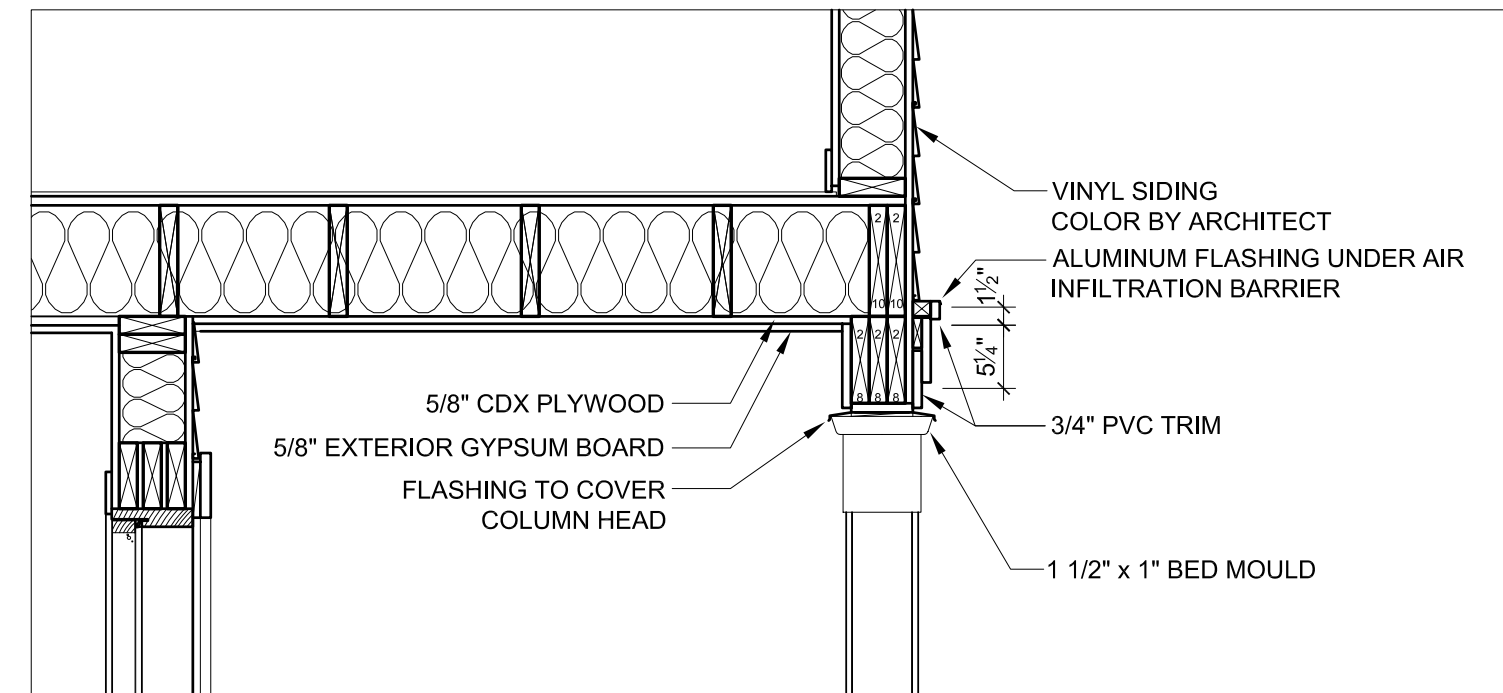

6 PORCH CEILING AT SECOND FLOOR (ANDERSON STREET)
 A4-1 3/4" = 1'-0"

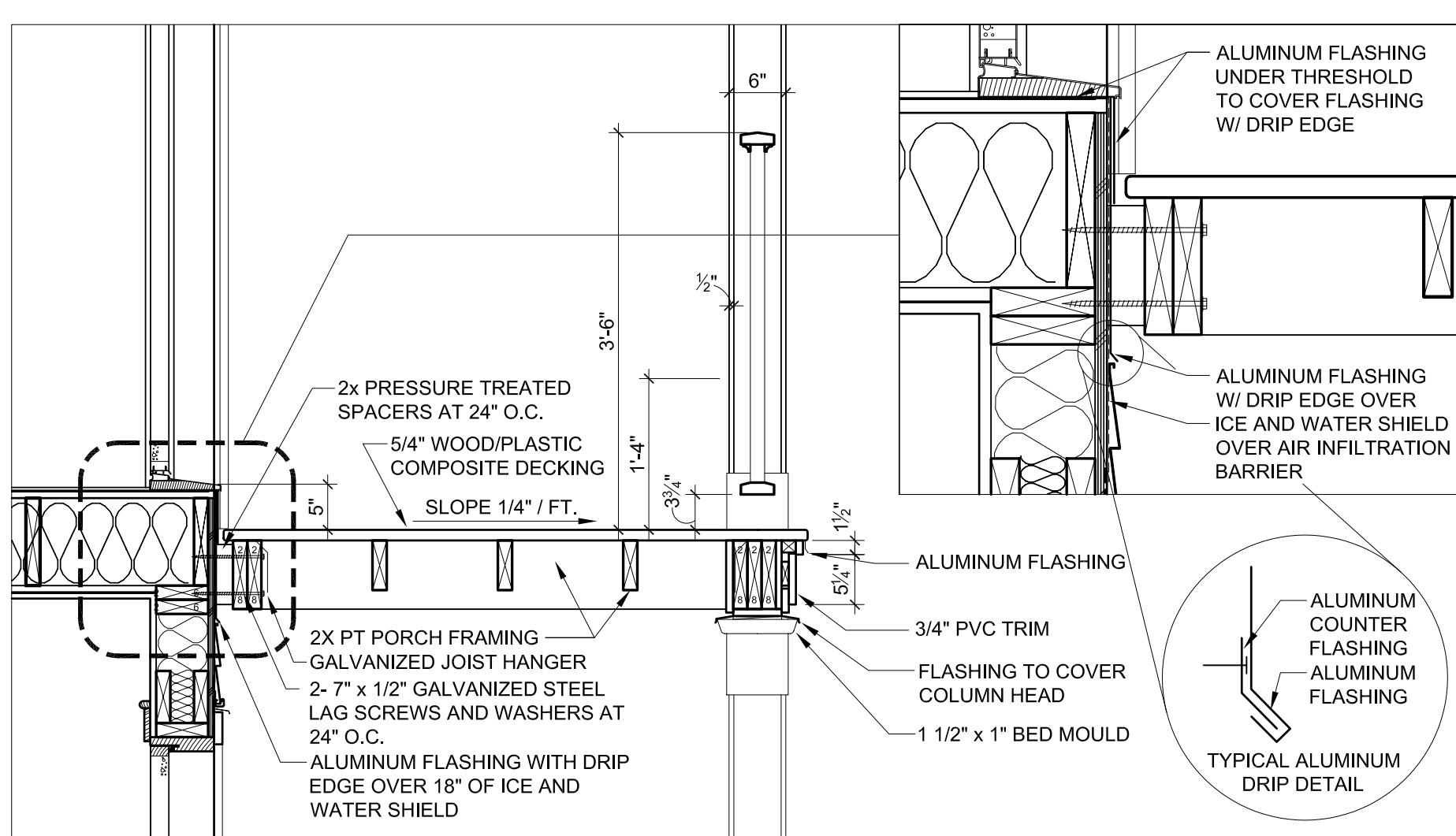

7 PORCH AT SECOND FLOOR
 A4-1 3/4" = 1'-0"

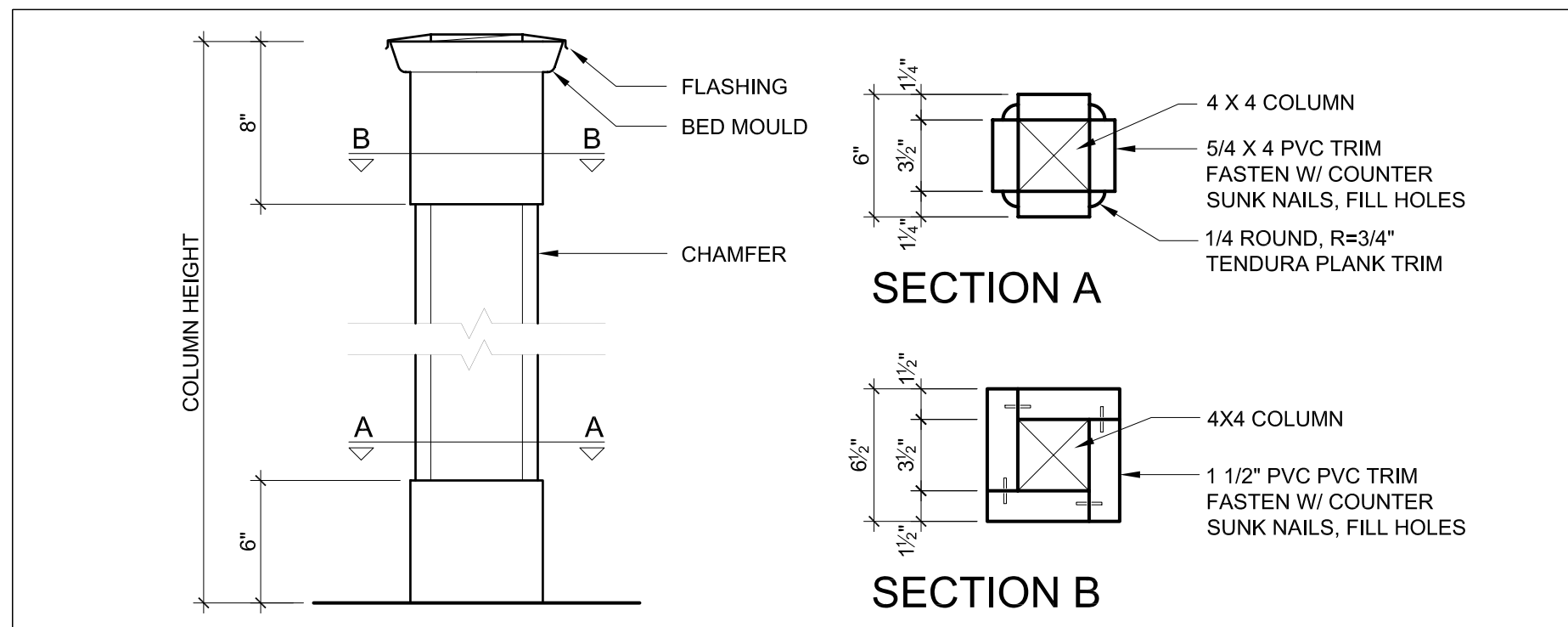

8 PORCH COLUMN
 A4-1 1 1/2" = 1'-0"

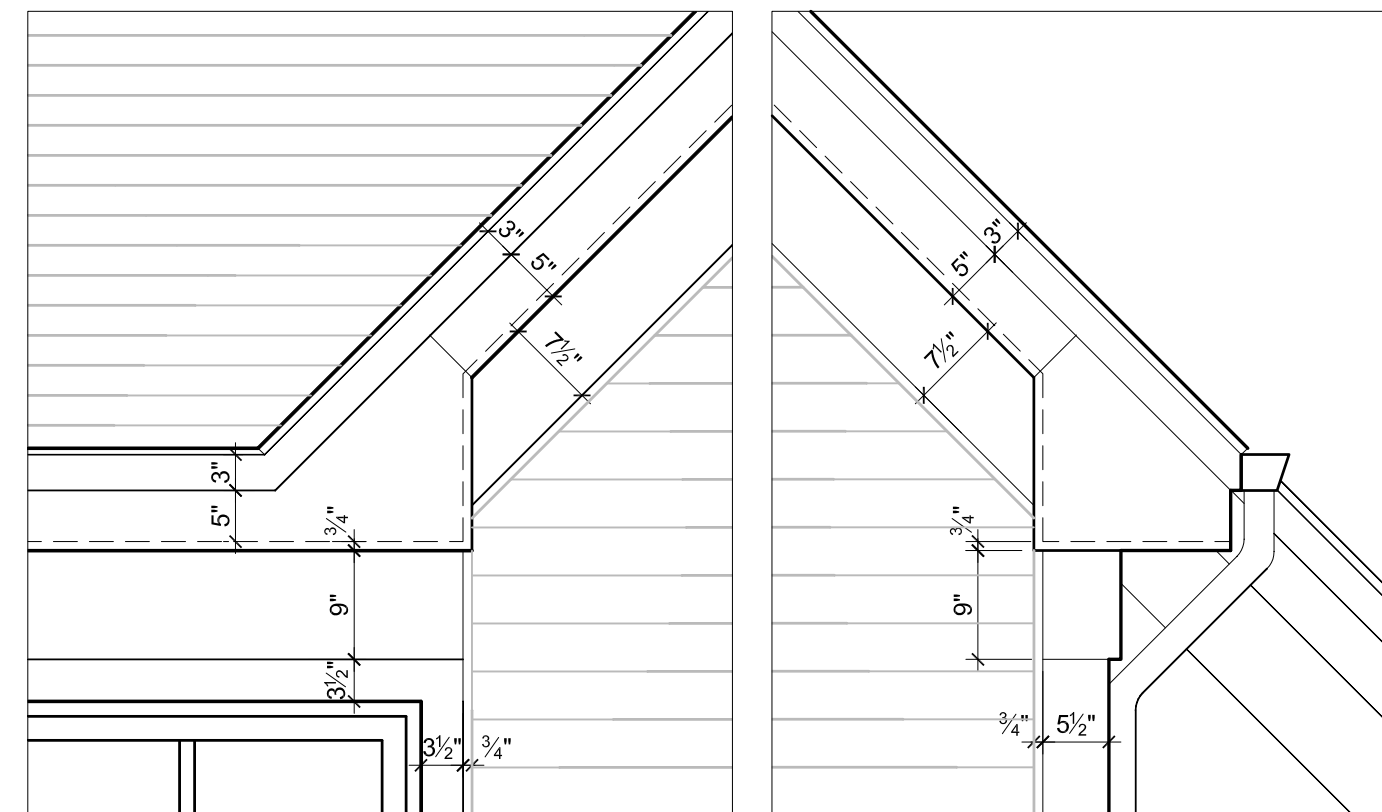

9 EAVE RETURN
 A4-1 3/4" = 1'-0"

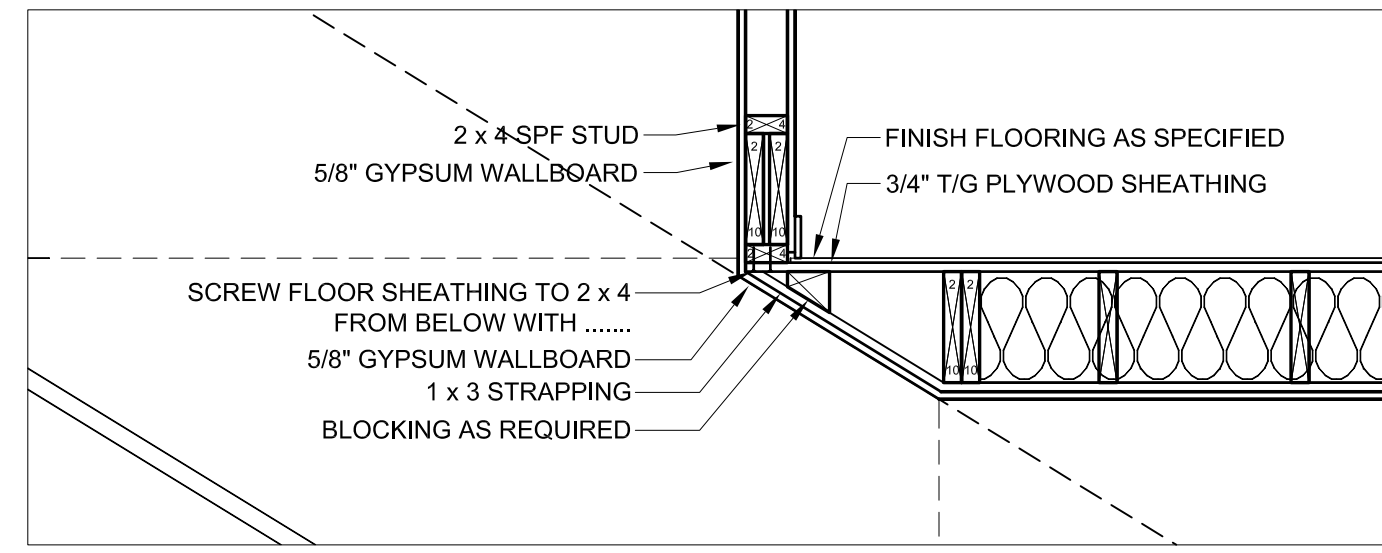

10 CEILING AT STAIRS
 A4-1 3/4" = 1'-0"

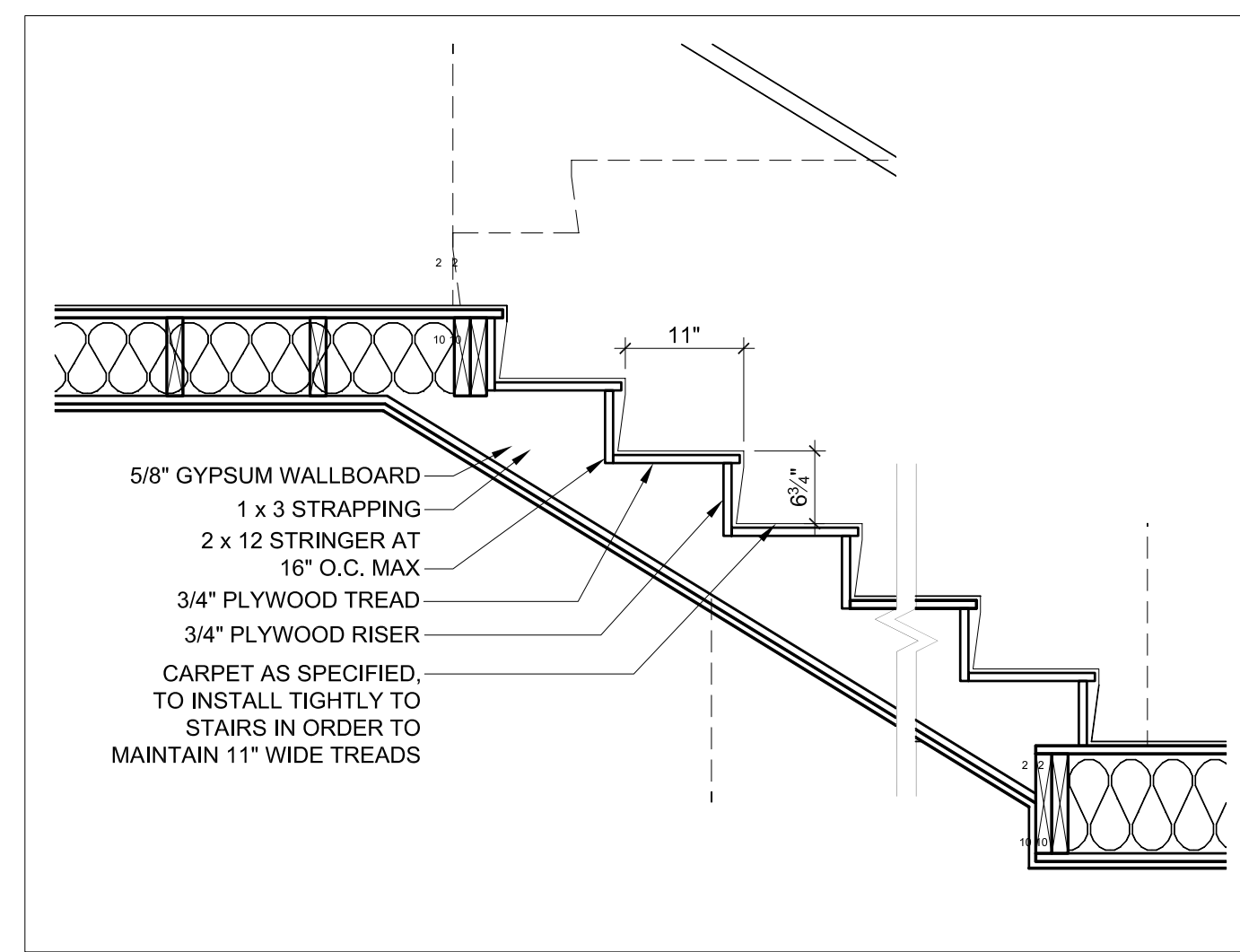

11 STAIR DETAIL
 A4-1 3/4" = 1'-0"

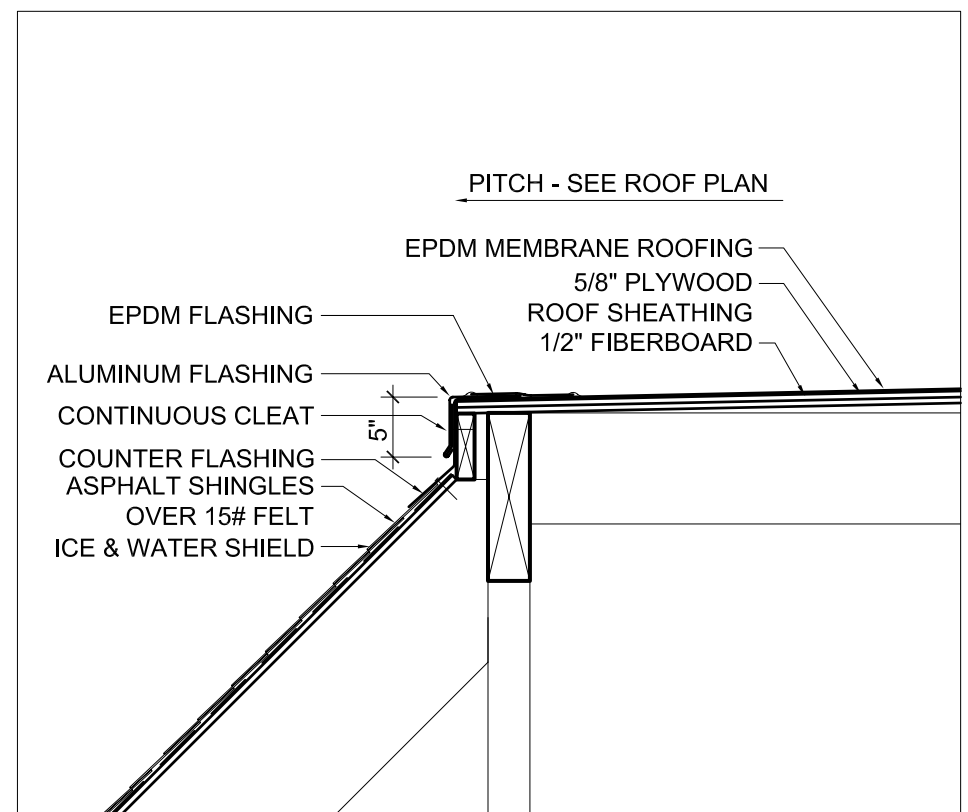

13 ROOF RIDGE (CUMBERLAND AVENUE)
 A4-1 3/4" = 1'-0"

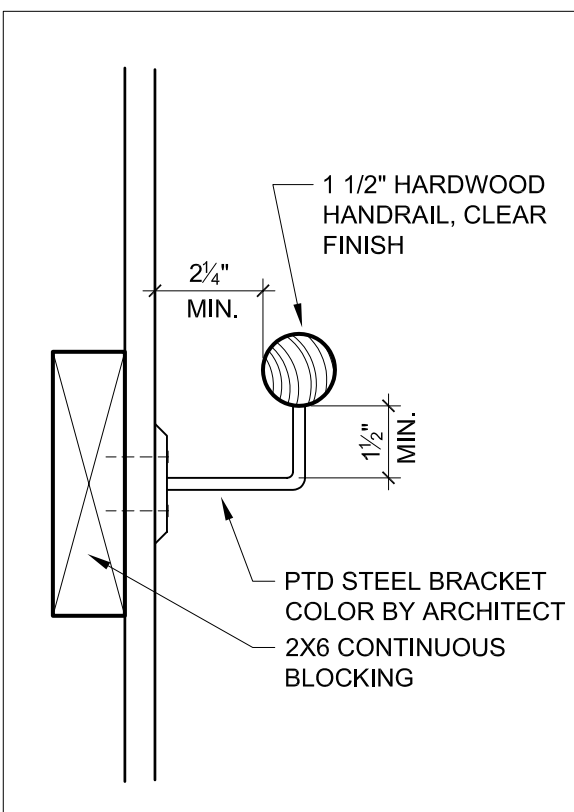

14 TYP. HANDRAIL
 A4-1 3" = 1'-0"

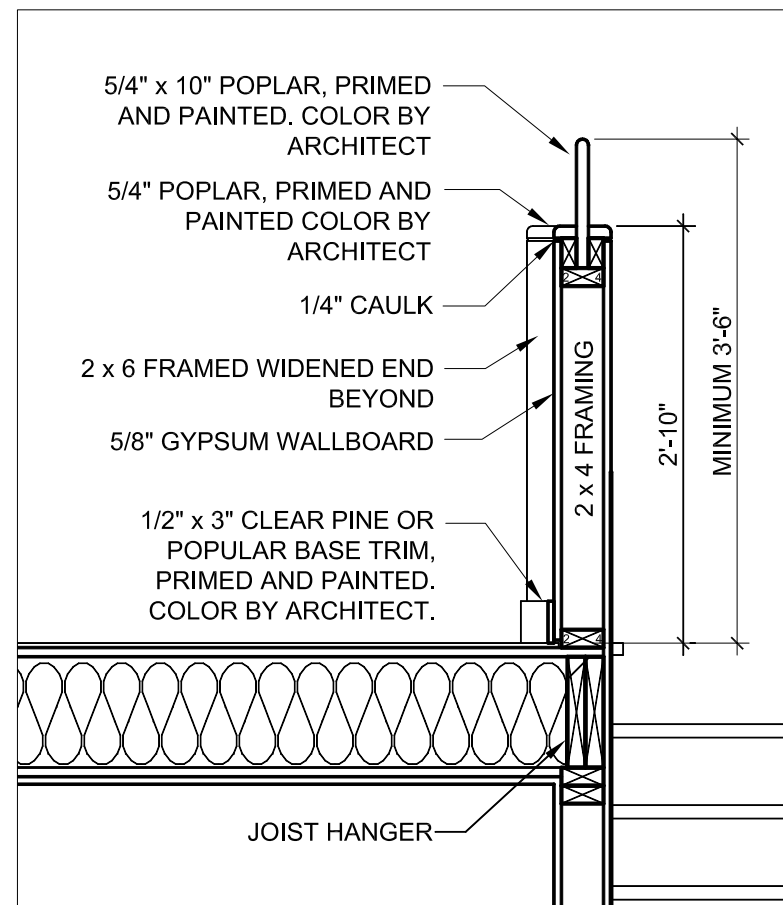

15 SECTION @ STANCHION
 A4-1 3/4" = 1'-0"

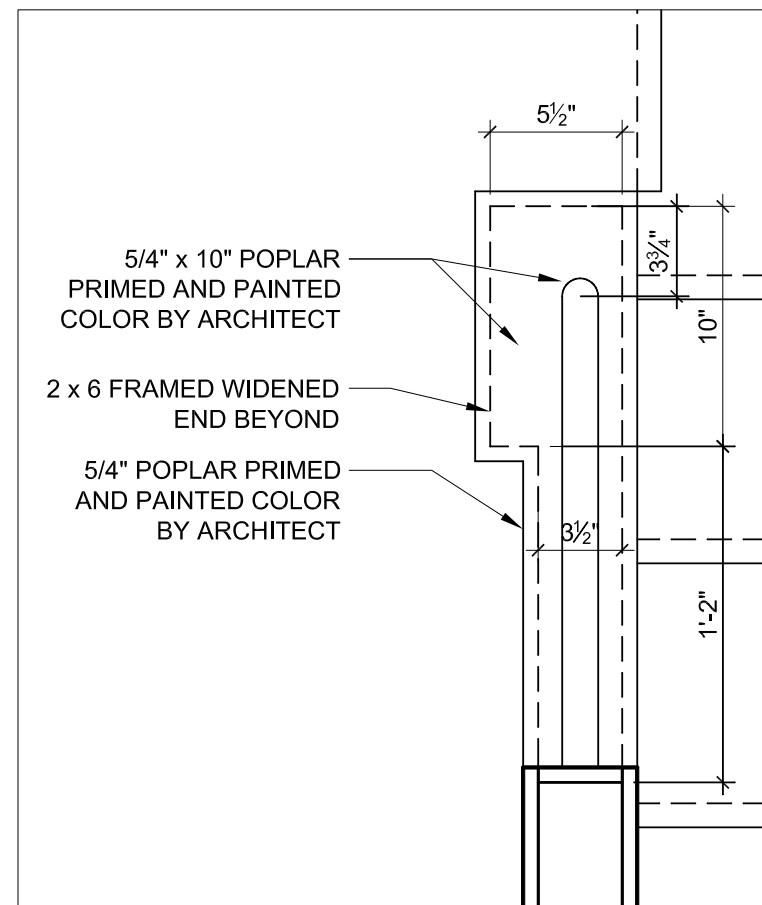

16 PLAN @ STANCHION
 A4-1 1 1/2" = 1'-0"

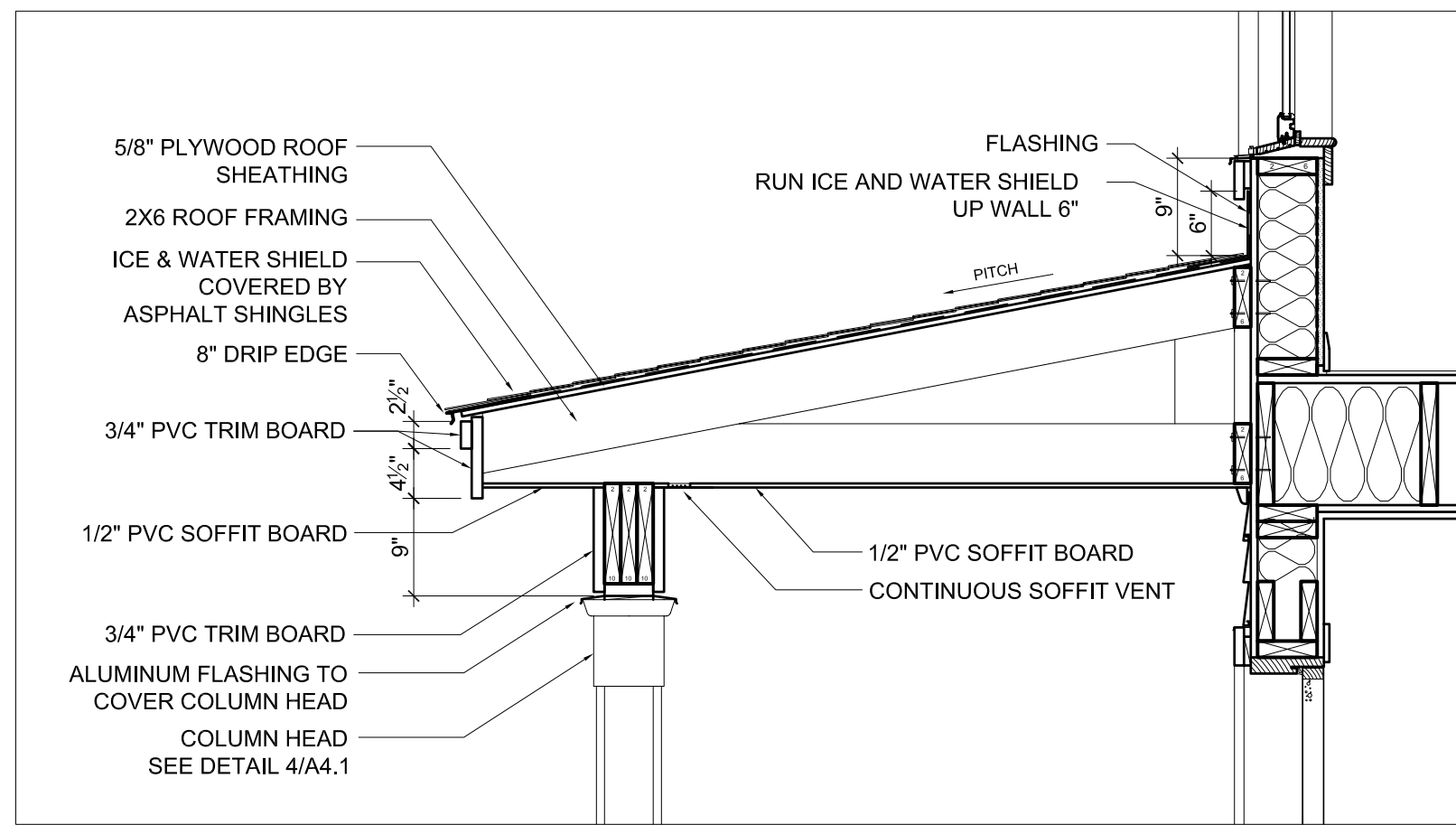

17 PORCH ROOF (CUMBERLAND AVENUE)
 A4-1 3/4" = 1'-0"

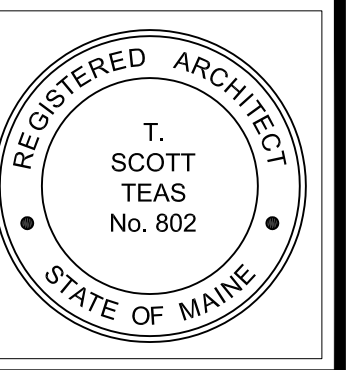

© 2005 TFH ARCHITECTS



ANDERSON ST. / CUMBERLAND AVE.
 PEOPLES REGIONAL OPPORTUNITY PROGRAM
 PORTLAND, MAINE

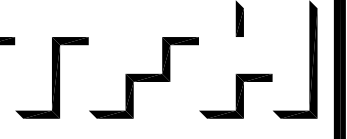

TFH ARCHITECTS
 100 COMMERCIAL STREET
 PORTLAND MAINE 04101
 TELEPHONE 207 775 6141
 ARCHITECTURE PLANNING

CONSULTANTS:

- CEILING: Finham & Greer
 170 US Route One
 Falmouth, ME 04105
 207-551-2542
- STRUCTURAL: Structural Design Consulting
 Five Balmes Lane
 Falmouth, ME 04105-2448
 207-476-4038
- MECHANICAL: Whitney Engineering
 10 Dunbar Place
 Portland, ME 04102
 207-433-2621
- ELECTRICAL: Bennett Engineering
 1 Bennett Road
 Freetown, ME 04032
 207-865-9475

REVISIONS:

DATE: 01/14/05
 PROJECT No. 0406 / 0203
 DRAWN BY: SA
 CHECKED BY: DAM
 SCALE: AS NOTED

SHEET TITLE:
 WALL SECTIONS

A4.1