

© 2005 TFH ARCHITECTS



ANDERSON STREET - BUILDING 2
PEOPLE'S REGIONAL OPPORTUNITY PROGRAM
PORTLAND, MAINE



TFH ARCHITECTS
 100 COMMERCIAL STREET
 PORTLAND MAINE 04101
 TELEPHONE 207 775 6141
 ARCHITECTURE PLANNING

CONSULTANTS:

CIVIL
 Flinham & Greer
 170 US Route One
 Falmouth, ME 04105
 207-791-6242

STRUCTURAL
 Structural Design Consulting
 Five Salsbery Lane
 Falmouth, ME 04105-2448
 207-476-8038

MECHANICAL
 Whinnay Engineering
 10 Dunbar Place
 Portland, ME 04102
 207-633-2921

ELECTRICAL
 Bennett Engineering
 7 Bennett Road
 Freeport, ME 04032
 207-865-6475

REVISIONS:

DATE: 01/14/05

PROJECT No. 0406

DRAWN BY: SA

CHECKED BY: DAM

SCALE: AS NOTED

SHEET TITLE:
INTERIOR ELEVATIONS

A2.3

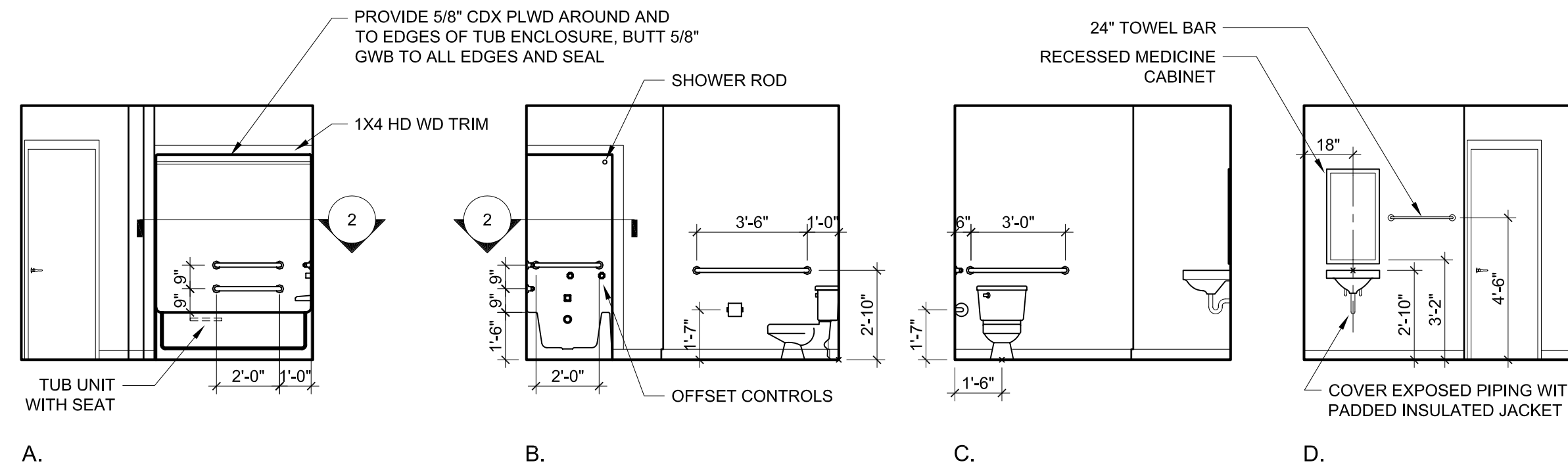

2 ACCESSIBLE BATH TUB PLAN
 1/2" = 1'-0"

NOTE:
 1. PROVIDE APPROPRIATE BLOCKING IN WALLS BEHIND ALL FIXTURES, PARTITIONS AND ACCESSORIES. BLOCKING FOR GRAB BARS TO BE PROVIDED IN WALLS OF BATHROOMS AT ACCESSIBLE UNIT AS WELL AS TOWNHOUSE UNITS

1 BATHROOM ELEVATIONS @ ACCESSIBLE 1ST FLOOR UNIT
 1/4" = 1'-0"

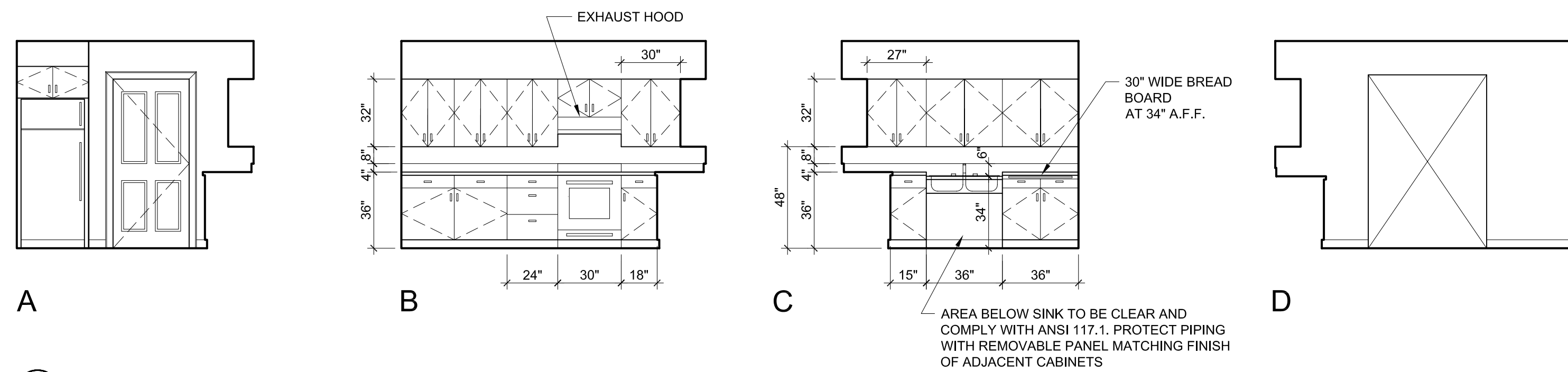

3 KITCHEN ELEVATIONS @ ACCESSIBLE 1ST FLOOR UNIT
 1/4" = 1'-0"

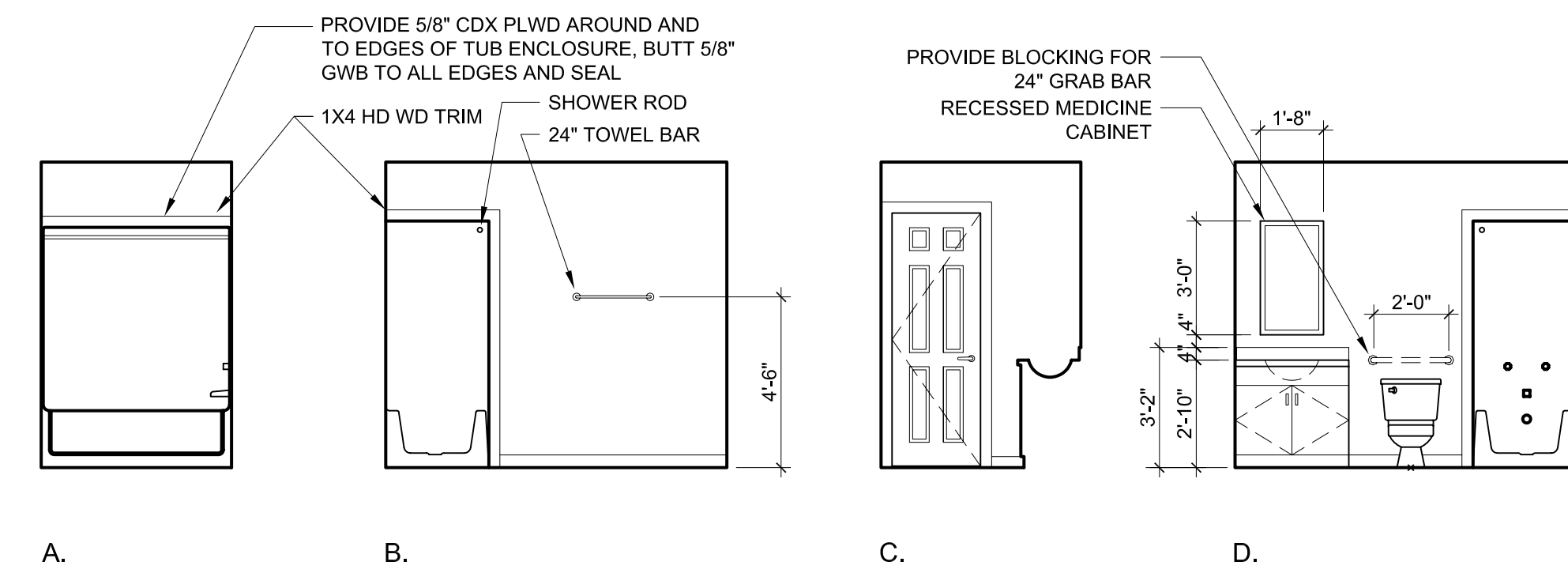

5 BATHROOM ELEVATION @ FRONT TOWNHOUSE UNIT
 1/4" = 1'-0"

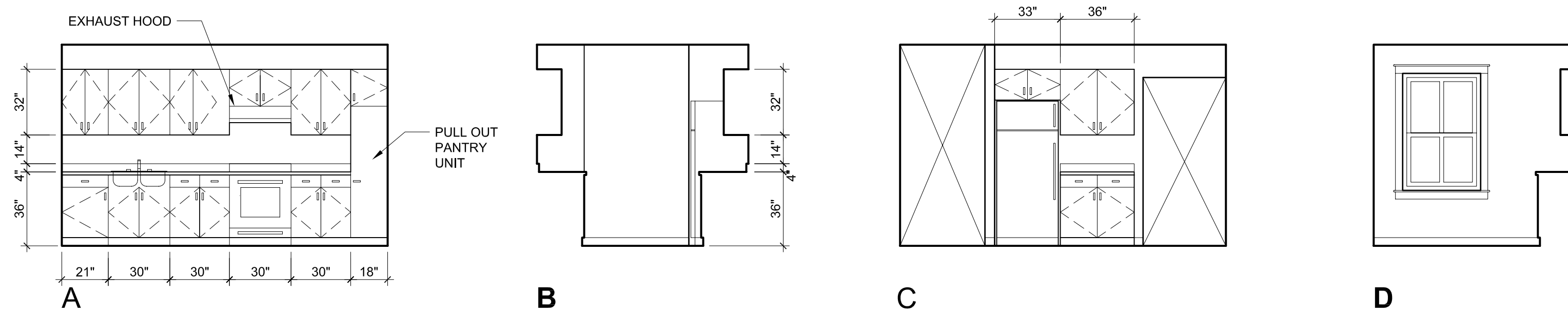

4 KITCHEN ELEVATIONS @ FRONT TOWNHOUSE UNIT (BACK UNIT REVERSED)
 1/4" = 1'-0"

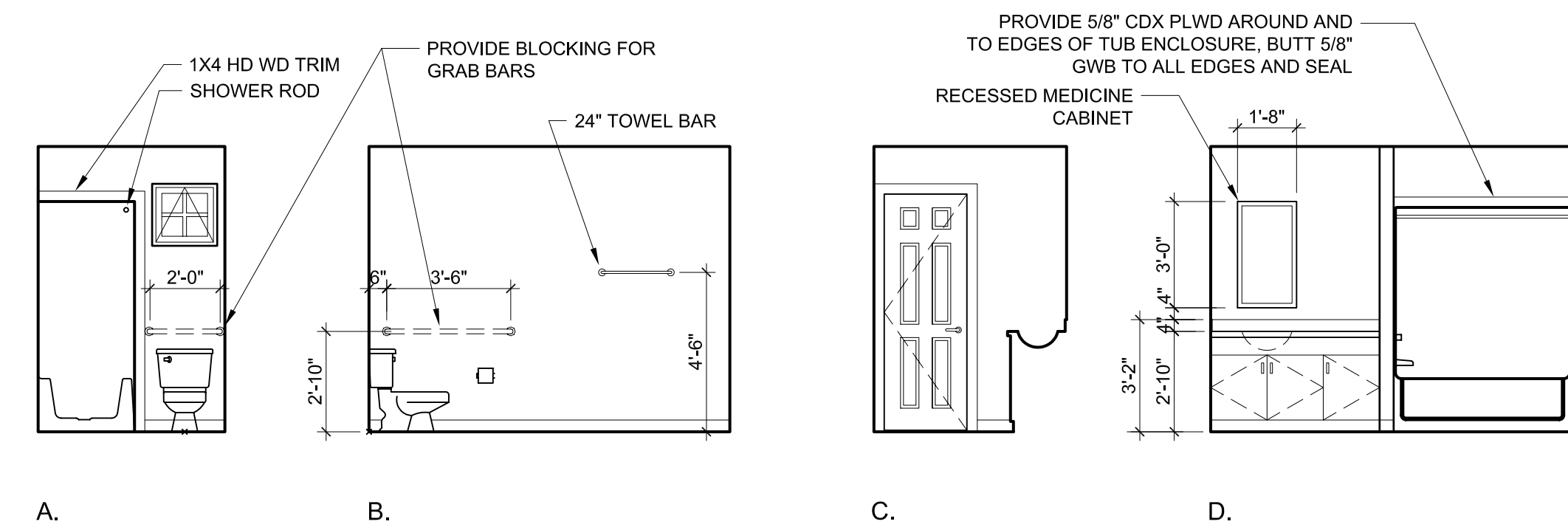

6 BATHROOM ELEVATION @ BACK TOWNHOUSE UNIT
 1/4" = 1'-0"