

© 2005 TFH ARCHITECTS

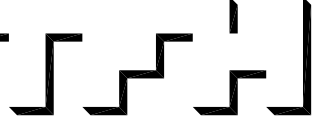

ANDERSON STREET - BUILDING 2
 PEOPLE'S REGIONAL OPPORTUNITY PROGRAM
 PORTLAND, MAINE



TFH ARCHITECTS
 100 COMMERCIAL STREET
 PORTLAND MAINE 04101
 TELEPHONE 207 775 6141
 ARCHITECTURE PLANNING

CONSULTANTS:
Civil:
 Plinham & Greer
 170 US Route One
 Falmouth, ME 04105
 207-781-5242
Structural:
 Structural Design Consulting
 Five Balm Lane
 Falmouth, ME 04105-2448
 207-478-8038
Mechanical:
 Wilbur Engineering
 10 Danforth Place
 Portland, ME 04102
 207-633-2921
Electrical:
 Bennett Engineering
 7 Bennett Road
 Freeport, ME 04032
 207-866-9475

REVISIONS:

DATE: 01/14/05
 PROJECT No. 0406
 DRAWN BY: SA
 CHECKED BY: DAM
 SCALE: 1/4" = 1'-0"

SHEET TITLE:
 ELEVATIONS

A2.1

GENERAL NOTES:
 1. ALL PENETRATIONS THROUGH VINYL SIDING TO RECEIVE 5/4" PVC PENETRATION TRIM PAD TO MATCH VINYL CLAPBOARD SPACING AND A MIN. OF 1" BEYOND PENETRATING DEVICE FLANGE.

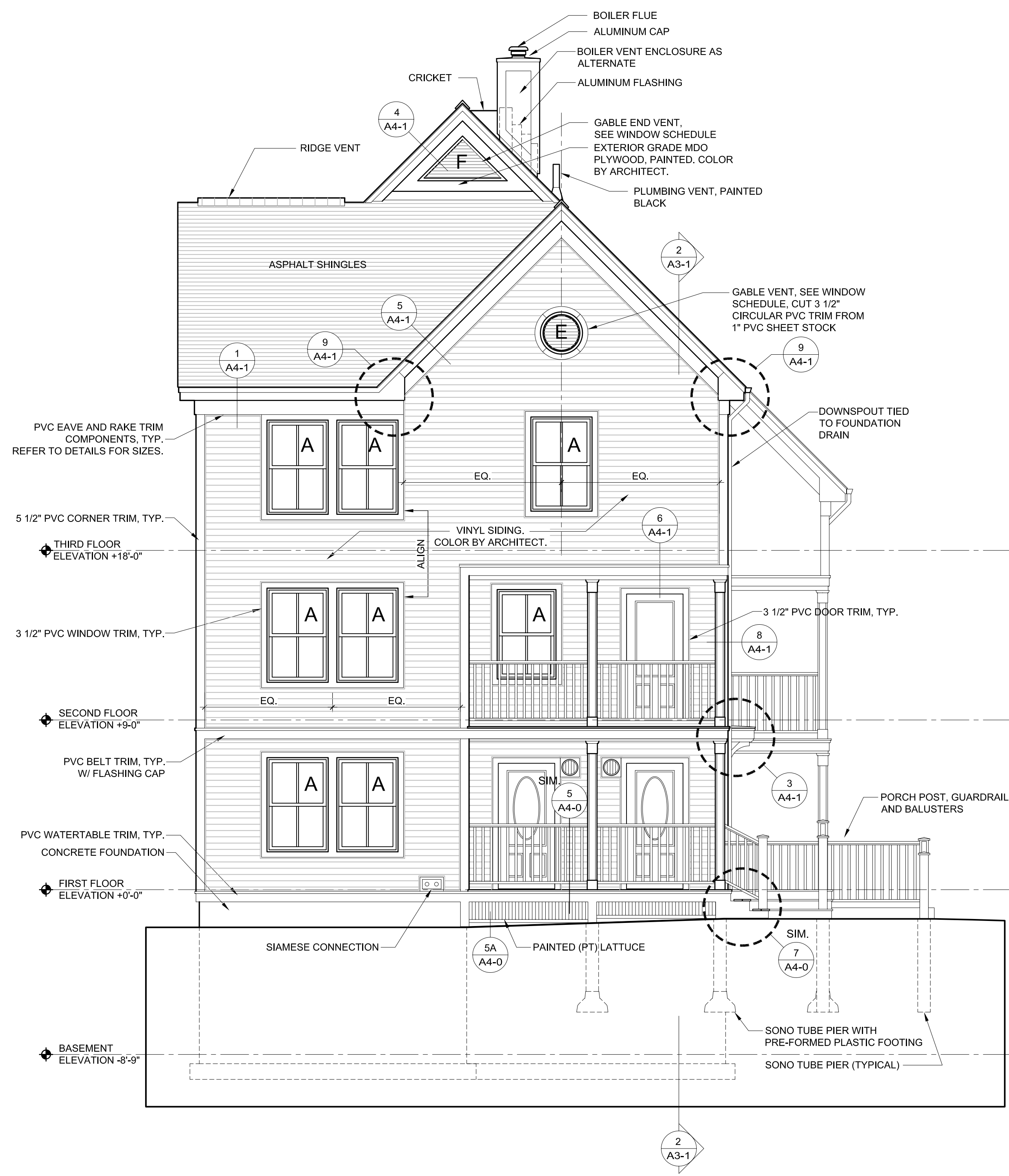

1 FRONT
 A2-1 1/4" = 1'-0"

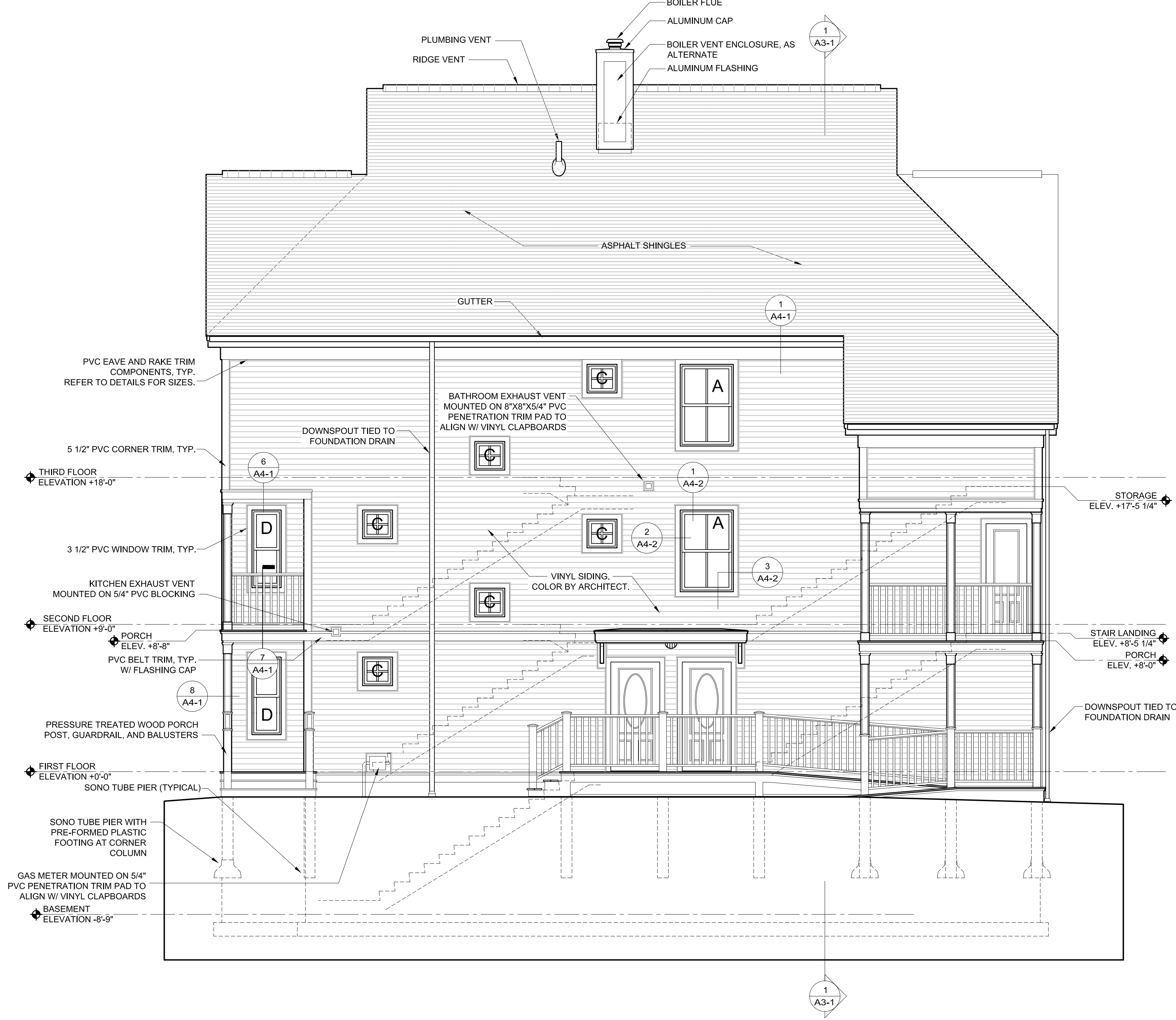

2 RIGHT
 A2-1 1/4" = 1'-0"