

1 foundation plan
1/4" = 1'-0"

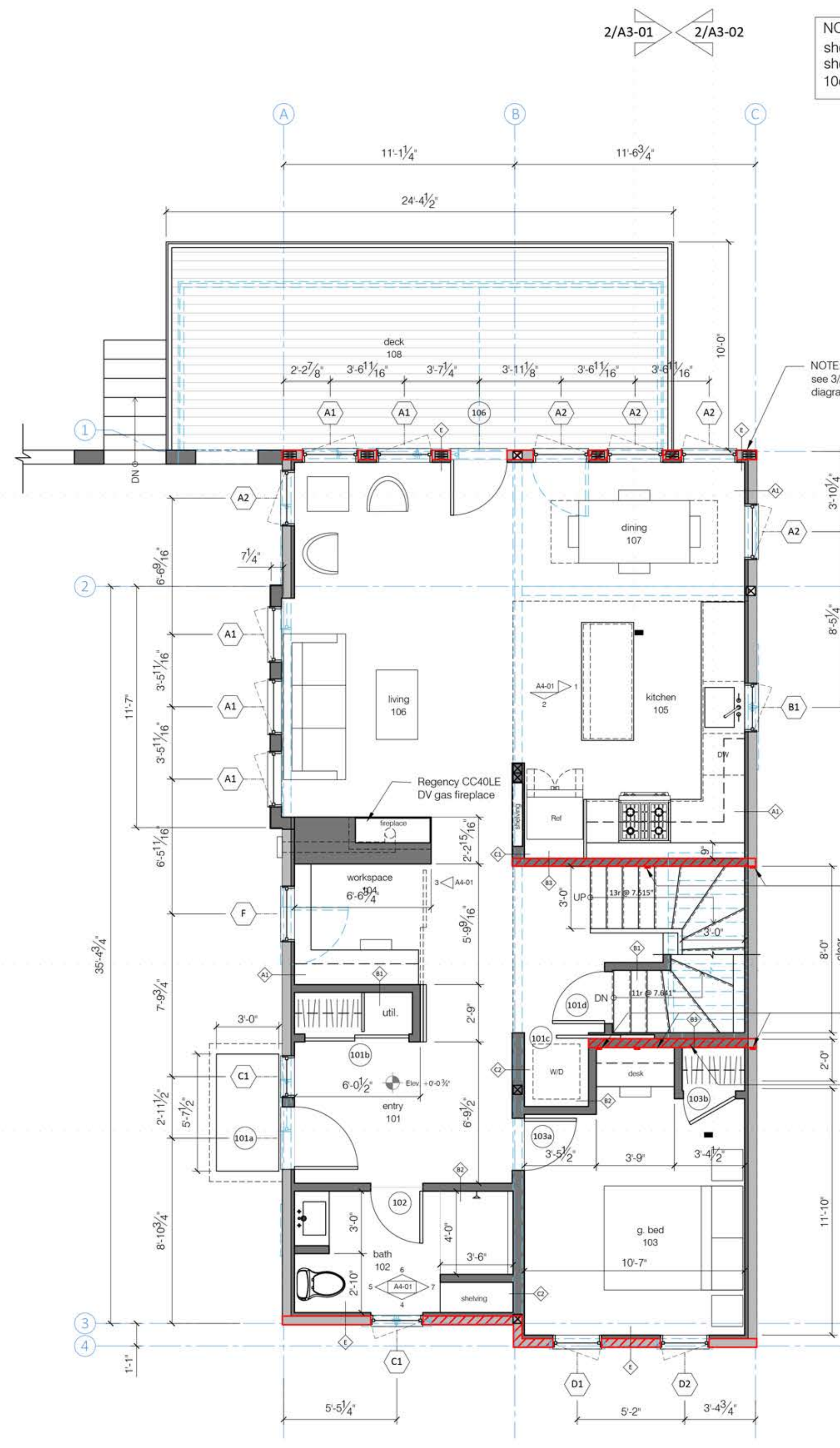

2 first floor plan
1/4" = 1'-0"

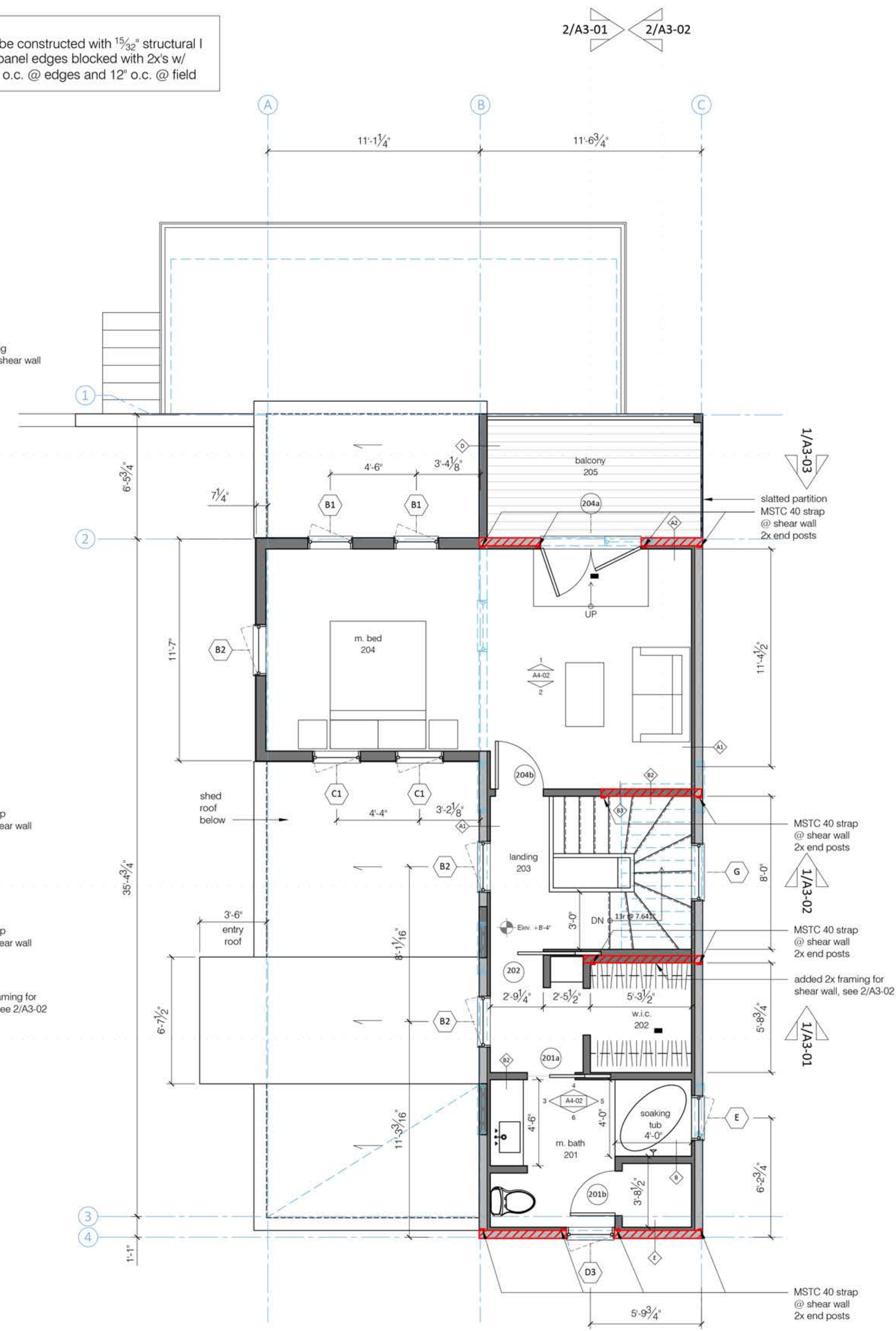

3 second floor plan
1/4" = 1'-0"

NOTE:
shear walls to be constructed with 1 5/8" structural I sheathing, all panel edges blocked with 2x's w/ 10d nails @ 6" o.c. @ edges and 12" o.c. @ field

NOTE:
see 3/A2-03 for framing diagram @ west wall shear wall

- shear wall
- new construction
- existing construction
- existing construction to be removed

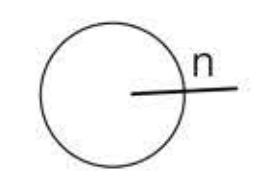
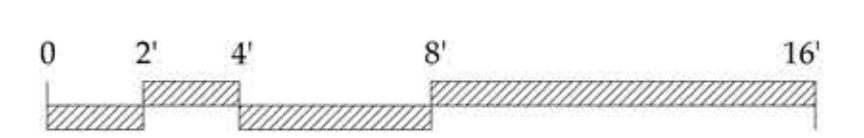

ALEXANDER LEHNEN
51 Hammond Street
Portland, Maine 04101
alx.lehnen@gmail.com
207 408 2804

renovations to the
HEATH-WHITE HOUSE
34 Hammond Street - Portland, Maine 04101

floor plans

issue status: for construction
date: March 13, 2017
revision: September 18, 2017

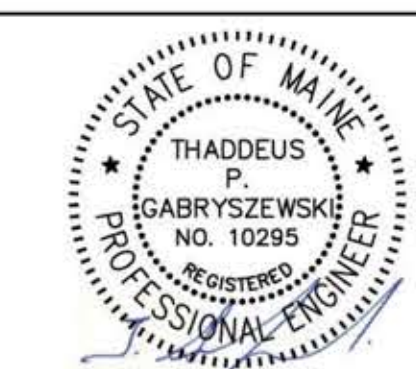

A1-01