



2 elevation - north
1/4" = 1'-0"

existing construction
to be removed



ALEXANDER LEHNEN
51 Hammond Street
Portland, Maine 04101
alx.lehnen@gmail.com
207 408 2804

renovations to the
HEATH-WHITE HOUSE
34 Hammond Street - Portland, Maine 04101

exterior elevations

issue status: for construction
date: March 13, 2017
revision:

A2-02

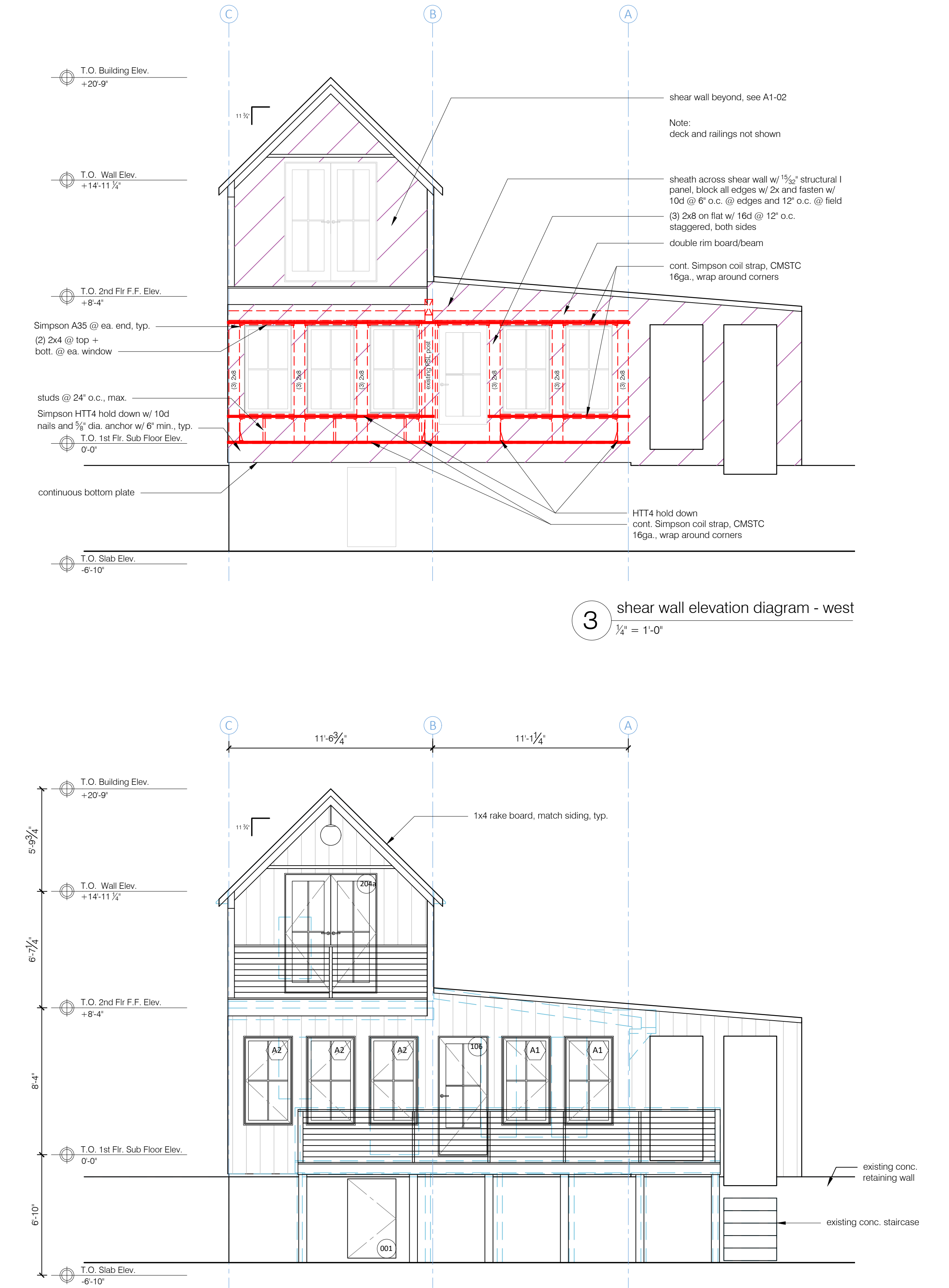

3 shear wall elevation diagram - west
1/4" = 1'-0"

1 elevation - west
1/4" = 1'-0"

