

1 foundation plan
1/4" = 1'-0"

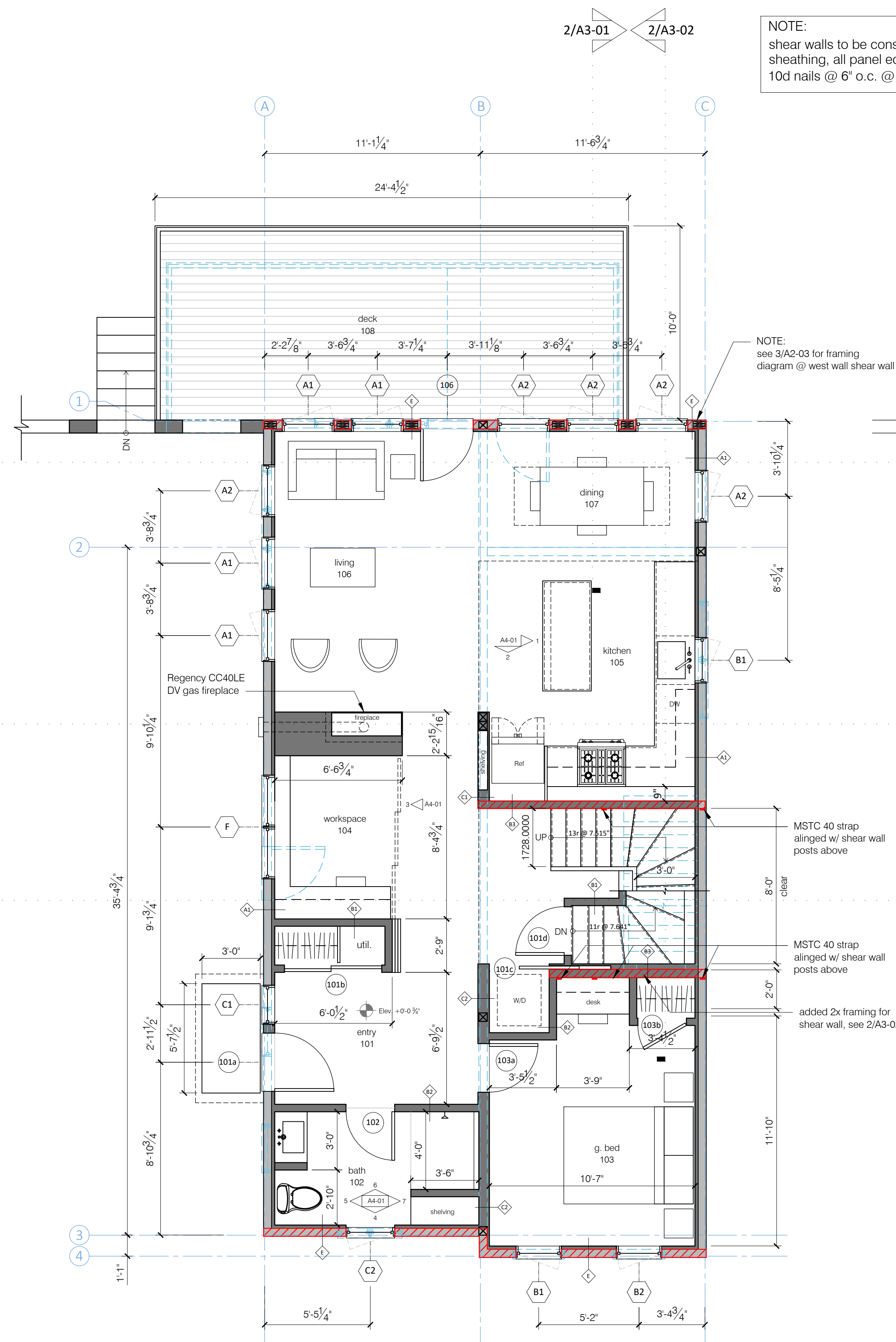

2 first floor plan
1/4" = 1'-0"

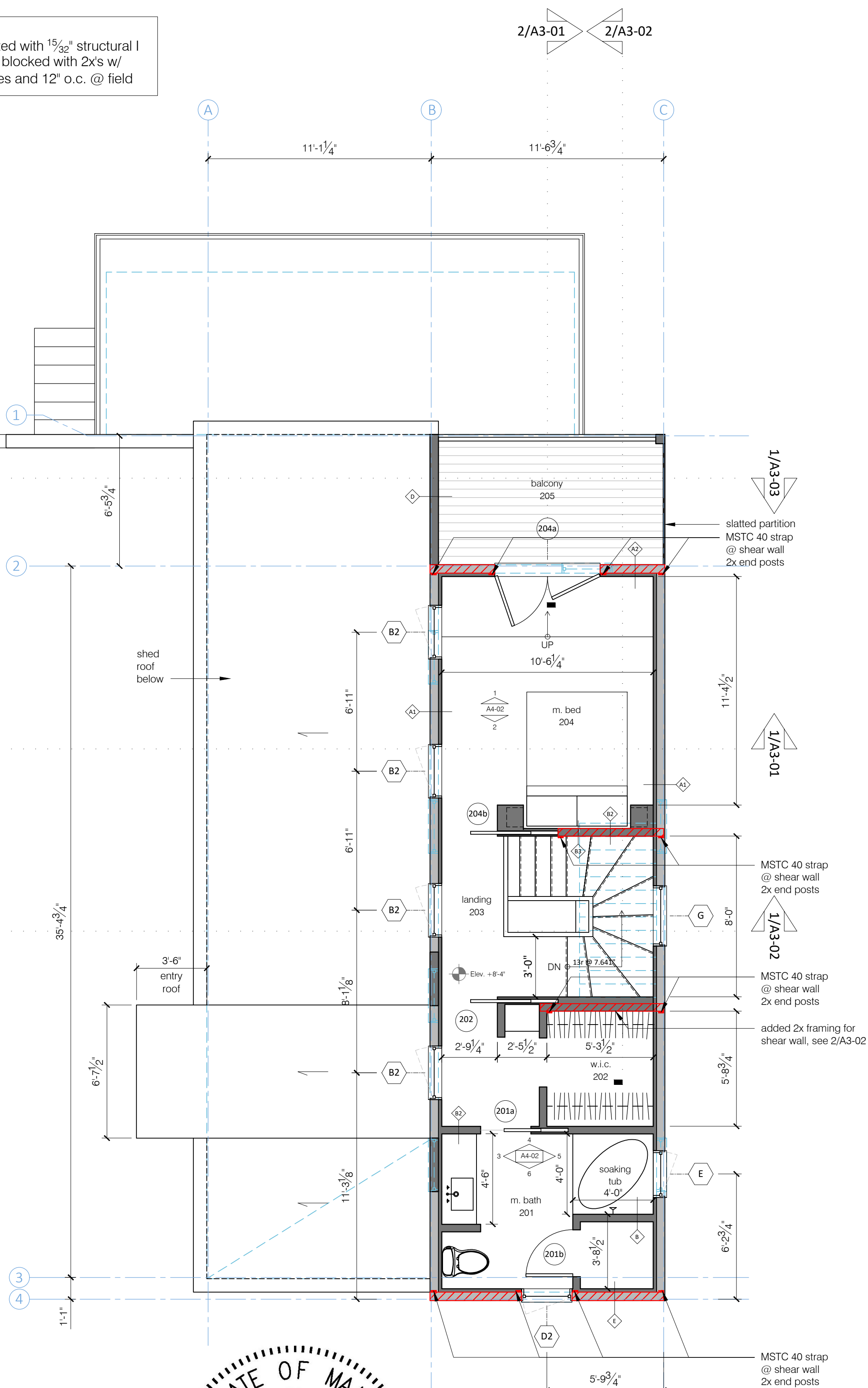

3 second floor plan
1/4" = 1'-0"

NOTE:
shear walls to be constructed with 1 5/8" structural I sheathing, all panel edges blocked with 2x's w/ 10d nails @ 6" o.c. @ edges and 12" o.c. @ field

NOTE:
see 3/A2-03 for framing diagram @ west wall shear wall

MSTC 40 strap aligned w/ shear wall posts above
MSTC 40 strap aligned w/ shear wall posts above
added 2x framing for shear wall, see 2/A3-02

- shear wall
- new construction
- existing construction
- existing construction to be removed

