

PROJECT OWNER
JTE
INVESTMENTS
16 SLED RUN RD.
N. Yarmouth, ME

General Contractor
GREEN LEAF
CONSTRUCTION
320 Penney Road
New Gloucester, ME

MOBILE FITNESS
PERSONAL TRAINING CENTER
50 COVE STREET

Drawings
BENJAMIN
WENTZLING
 207 632 1827

13 MAY 2013

PLUMBING
PLAN

A6.0

NOTES

- Bathroom Fixtures to Remain, Lavatory, Sink.
- New Shower to have Grab bars, ADA Compliant, Measure approximately 40" x 40"
- Drain Lines to Connect to EXISTING Cast Iron infrastructure

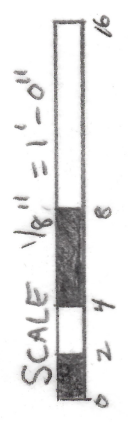
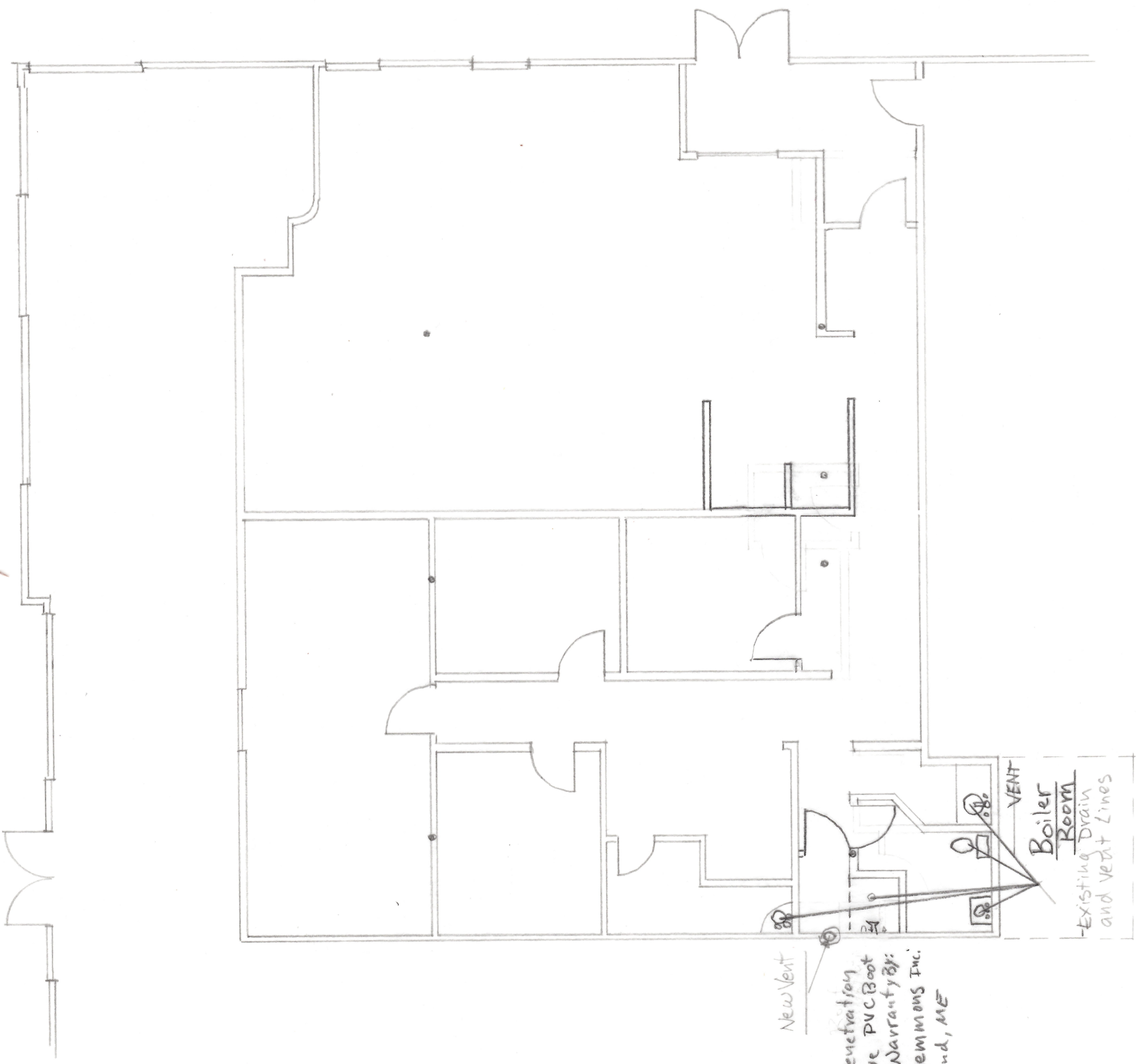

	SHOWER
	Lavatory Sink
	Toilet
	VENT (NEW)
	Auxiliary Sink
	Drain Lines
	VENT Existing Vent Pipe

PLUMBING KEY

1 PLUMBING PLAN