

Project OWNER
JTE
 INVESTMENTS
 16 SLED RUN RD.
 N. YARMOUTH, ME

General Contractor
GREEN LEAF
 CONSTRUCTION
 320 Penny Road
 New Gloucester ME

MOBILE FITNESS
 PERSONAL TRAINING CENTER
 50 COVE STREET

Drawings
BENJAMIN
WENTLING
 207 652 1827

13 MAY 2013

LIFE
 SAFETY
 PLAN

A4.0

COVE STREET

NOTES:

- 1 - Fire Protection Provided By Protection 1
 10 MANUEL DRIVE
 PORTLAND, ME 04103
 ph. (207) 772-1171
 License # MC60018702
- 2 - Exit/Emergency Lights to be Connected to General Hall Lighting
- 3 - Five Extinguisher to be 2A 10BC or greater Inspected Annually.
- 4 - Total Square Footage Mobile Fitness - 2222 SF
- 5 - Occupant Loading / S.F.
 Studio - 1 person / 50 S.F.
 office - 1 person / 100 S.F.

DOOR width 72"
 CLEAR opening 69"
 DOOR Capacity / 65
E
 - Add Cumulative From Adjacent Unit
 - No information Available For Area Load In Adjacent Area.

Five Department
 H₂O Hookup
 Alarm Bell

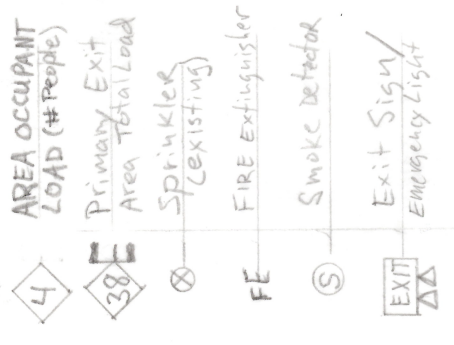
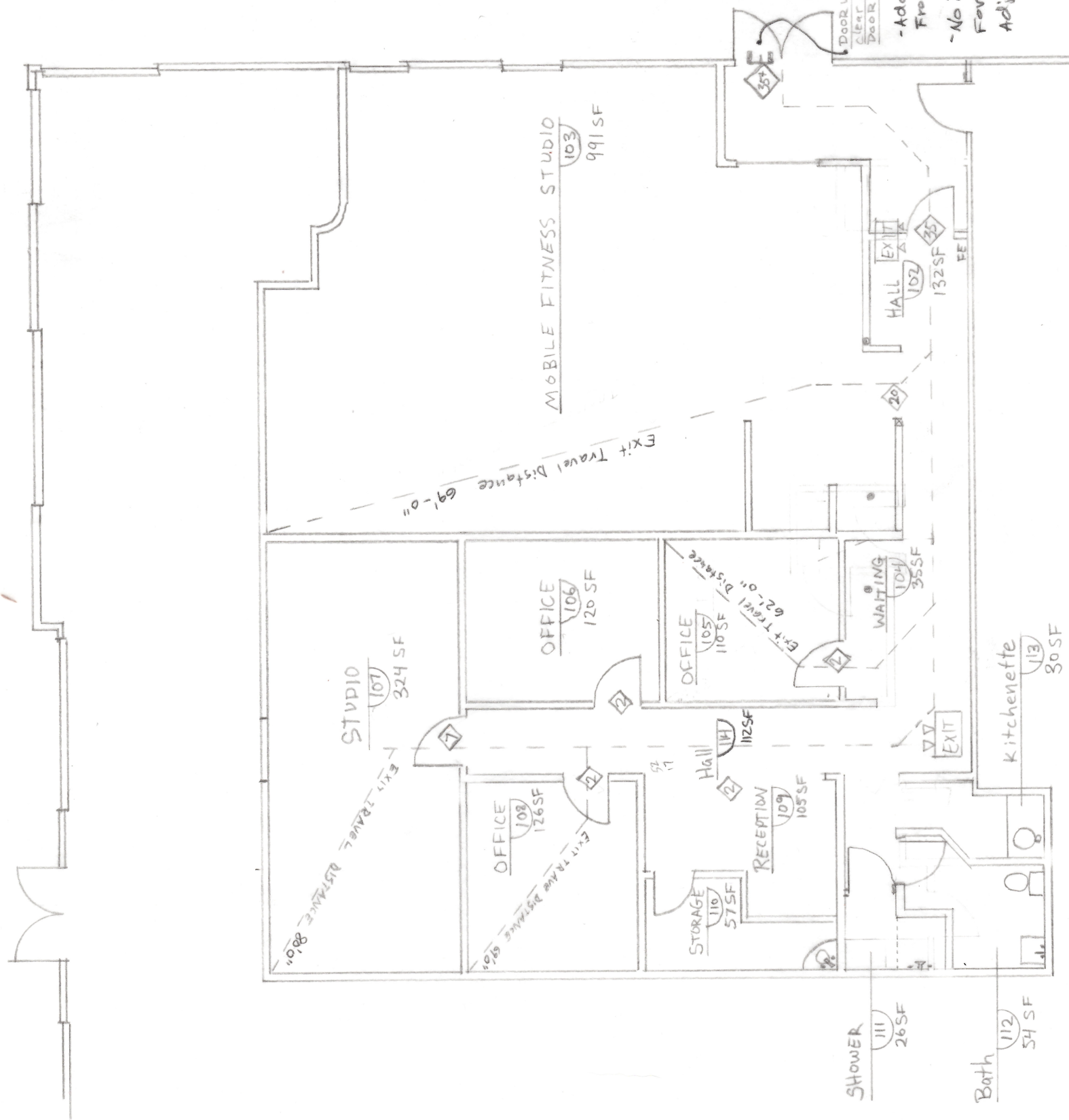

LIFE SAFETY KEY