

For Permitting

Commercial Interior and Change of Use Application

1. For: STE INVESTMENTS INC.
16 SLED RUN ROAD
North Yarmouth, ME
(207) 838-3980 Contact: Jeff Eckhouse

2. Building owner: FLETCHER RITTER LLC
50 COVE STREET
Portland, ME
(207) 772-7822 Contact: Jeff Ritter

3. Tenant: DBA: MOBILE FITNESS
16 SLED RUN ROAD
North Yarmouth, ME

4. General Contractor: GREEN LEAF CONSTRUCTION LLC
320 Penney Road
New Gloucester, ME
(207) 632-1827 Contact: Ben Wentling

Application Table of Contents	COVER PAGE / TABLE OF CONTENTS
A00	SITE PLAN
A01	PHOTOS
A02	KEY PLAN
A03	DEMO PLAN
A1.0	FLOOR PLAN
A2.0	CEILING PLAN
A3.0	LIFE SAFETY PLAN
A4.0	ELECTRICAL PLAN
A5.0	PLUMBING PLAN
A6.0	

50 Cove Street

5/17/13

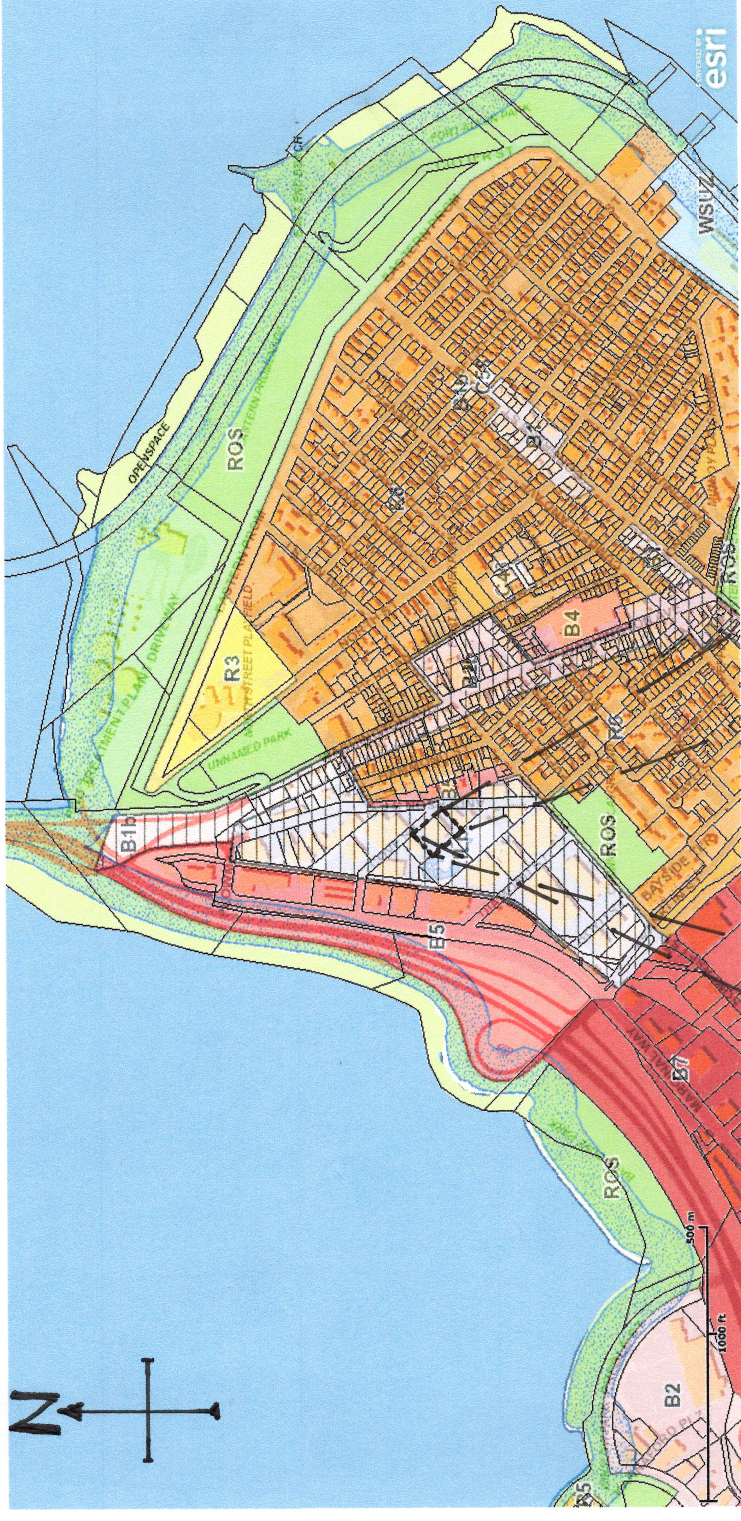

Copyright 2011 Esri. All rights reserved. Fri May 17 2013 09:03:04 AM.

Zoning - I-1b
Business / Low Industrial
Previous tenant:
Running with Scissors
Art Studios / Offices
New tenant:
Mobile Fitness
Personal Training Studio
w/ Auxiliary Offices

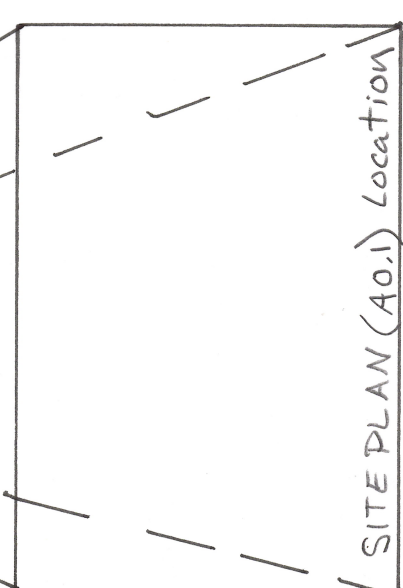

Map of: Portland ME
 Showing "THE EAST END"
 Postal ZIP CODE 04101

Project Owner:
JTE
INVESTMENTS
16 SLED RUN RA.
N. YARMOUTH, ME

General Contractor:
GREEN LEAF
CONSTRUCTION
320 Penney Road
New Gloucester, ME

MOBILE FITNESS
PERSONAL TRAINING CENTER
50 COVE STREET

Drawings:
BENJAMIN
WENTLING
207 632 1827

13 MAY 2013
 Revised 17 MAY 2013

SCHEDULES
NOTES
COVER

A00

Project proposed use: Personal Training Studio w/ Auxiliary Offices
 Structure S.F. Total 17031. 1st Floor Approx. 13,356 SF 2nd Floor Approx. 3,675 SF
 Fire Protection Bx Protection 1, Portland, ME Wet System: NFPA 13 compliant
 Site - 1 Acre ±

DATE: 5.17.13