

MIXED - USE SHELL

50 COVE STREET

PORTLAND, ME 04101

PERMIT SET

02/02/2018

GENERAL NOTES

- THIS CONSTRUCTION PERMIT SET DOES NOT EXPLICITLY PROVIDE ALL THE INFORMATION AND DETAILING REQUIRED FOR CODE COMPLIANCE, AND REQUIRES THAT CONTRACTORS AND SUB-CONTRACTORS CONDUCTING THE CONSTRUCTION WORK ARE FAMILIAR WITH COMPLYING TO THE BUILDING CODE AS IT APPLIES TO THEIR PARTICULAR DISCIPLINE.
- ALL MATERIALS, COMPONENTS, AND WORK ARE NEW AND SHALL BE PROVIDED IN THIS CONTRACT BY THE CONTRACTOR UNLESS NOTED OTHERWISE.
- ALL WORK INCLUDED IN THIS CONTRACT SHALL CONFORM TO ALL STATE, NATIONAL AND OTHER CODES AND ORDINANCES WHICH APPLY TO THIS PROJECT.
- IT IS THE INTENT AND MEANING OF THESE DRAWINGS THAT THE CONTRACTOR AND EACH SUBCONTRACTOR PROVIDE ALL LABOR, MATERIALS, TRANSPORTATION, SUPPLIES, EQUIPMENT, ETC. TO OBTAIN A COMPLETE JOB TO INDUSTRY STANDARD IN A PROFESSIONAL WORKMANLIKE MANNER.
 - CONTRACTORS AND SUBCONTRACTORS SHALL REVIEW THE DRAWINGS AND SPECIFICATIONS PRIOR TO PERFORMANCE OF ANY WORK.
 - CONTRACTORS AND SUBCONTRACTORS SHALL INSTALL ALL MATERIALS AS PER THE CONSTRUCTION DOCUMENTS AND THE MANUFACTURER'S INSTALLATION RECOMMENDATIONS.
 - INSTALLERS MUST BE TRAINED AND EXPERIENCED IN THE APPLICATION/INSTALLATION OF THE PRODUCTS/MATERIALS THAT THEY ARE INSTALLING.
 - PRODUCTS/MATERIALS MUST BE APPLIED/INSTALLED/USED IN CONDITIONS AS ALLOWED BY THE MANUFACTURER.
 - PRODUCTS/MATERIALS MUST BE APPLIED/INSTALLED/USED IN COORDINATION WITH ALL OTHER WORK CONDUCTED ON SITE.
- THE CONTRACTOR SHALL FIELD VERIFY ALL EXISTING CONDITIONS AND REPORT ANY DISCREPANCY(IES) IMMEDIATELY TO THE OWNER.
- ANY DEVIATIONS WHATSOEVER FROM THE DRAWINGS AND/OR SPECIFICATIONS ARE NOT ALLOWED WITHOUT THE OWNER'S WRITTEN PERMISSION. FAILURE TO PROCURE SUCH WRITTEN AUTHORIZATION PLACES ALL RESPONSIBILITY FOR THE VARIATION ON THE CONTRACTOR.
- AT THE END OF EACH WORKING DAY, THE CONSTRUCTION SITE SHALL BE LEFT IN A NEAT AND CLEAN MANNER.
- THE CONTRACTOR SHALL BE RESPONSIBLE FOR OBTAINING ALL PERMITS WHICH ARE REQUIRED FOR THE SATISFACTORY COMPLETION OF THE WORK AND THE OWNER SHALL BE RESPONSIBLE FOR PAYING ALL FEES, HOOK UP CHARGES, ETC. EXCEPTION: THE CONTRACTOR SHALL NOT BE RESPONSIBLE FOR THE BUILDING PERMIT.
- THE CONTRACTOR SHALL OBTAIN APPROVAL FROM THE OWNER FOR THE SEQUENCE AND TIMING OF OPERATIONS PRIOR TO COMMENCING WORK. AREAS FOR STAGING ETC. MUST BE APPROVED BY THE OWNER.
- THE CONTRACTOR SHALL DISPOSE OF AND / OR RECYCLE ANY CONSTRUCTION DEBRIS FROM THE PROJECT SITE AS REQUIRED BY REGULATING AGENCIES. THE CONTRACTOR SHALL BE RESPONSIBLE FOR OBTAINING DISPOSAL PERMITS WHICH ARE REQUIRED. CONSTRUCTION DEBRIS FROM THE PROJECT SITE SHALL BE DISPOSED OF IN AN APPROVED AND LEGAL MANNER.
- DUTY OF COOPERATION: RELEASE OF THESE PLANS CONTEMPLATES FURTHER COOPERATION AMONG THE OWNER, THE CONTRACTOR, THE ARCHITECT AND THE ARCHITECT'S CONSULTANTS. DESIGN AND CONSTRUCTION ARE COMPLEX. ALTHOUGH THE ARCHITECT AND HIS CONSULTANTS HAVE PERFORMED THEIR SERVICES WITH DUE CARE AND DILIGENCE, THEY CANNOT GUARANTEE PERFECTION. COMMUNICATION IS IMPERFECT, AND EVERY CONTINGENCY CANNOT BE ANTICIPATED. ANY AMBIGUITY OR DISCREPANCY DISCOVERED BY THE USE OF THESE PLANS SHALL BE REPORTED IMMEDIATELY TO THE OWNER. FAILURE TO NOTIFY THE OWNER COMPOUNDS MISUNDERSTANDING AND MAY INCREASE CONSTRUCTION COSTS. A FAILURE TO COOPERATE BY A SIMPLE NOTICE TO THE OWNER SHALL RELIEVE THE OWNER AND THE ARCHITECT FROM RESPONSIBILITY FROM ALL COSTS.
- THESE DRAWINGS DO NOT INCLUDE THE NECESSARY COMPONENTS FOR CONSTRUCTION SAFETY. THE GENERAL CONTRACTOR SHALL PROVIDE FOR THE SAFETY, CARE OF UTILITIES AND ADJACENT PROPERTIES DURING CONSTRUCTION, AND SHALL COMPLY WITH STATE AND FEDERAL SAFETY REGULATIONS.
- ALL MATERIALS AND WORK SHALL BE GUARANTEED FOR A MINIMUM OF ONE YEAR FROM THE DATE OF FINAL PAYMENT.
- COORDINATE ALL MECHANICAL & ELECTRICAL DEVICES SO THEY DO NOT CONFLICT W/ ARCHITECTURAL FEATURES.

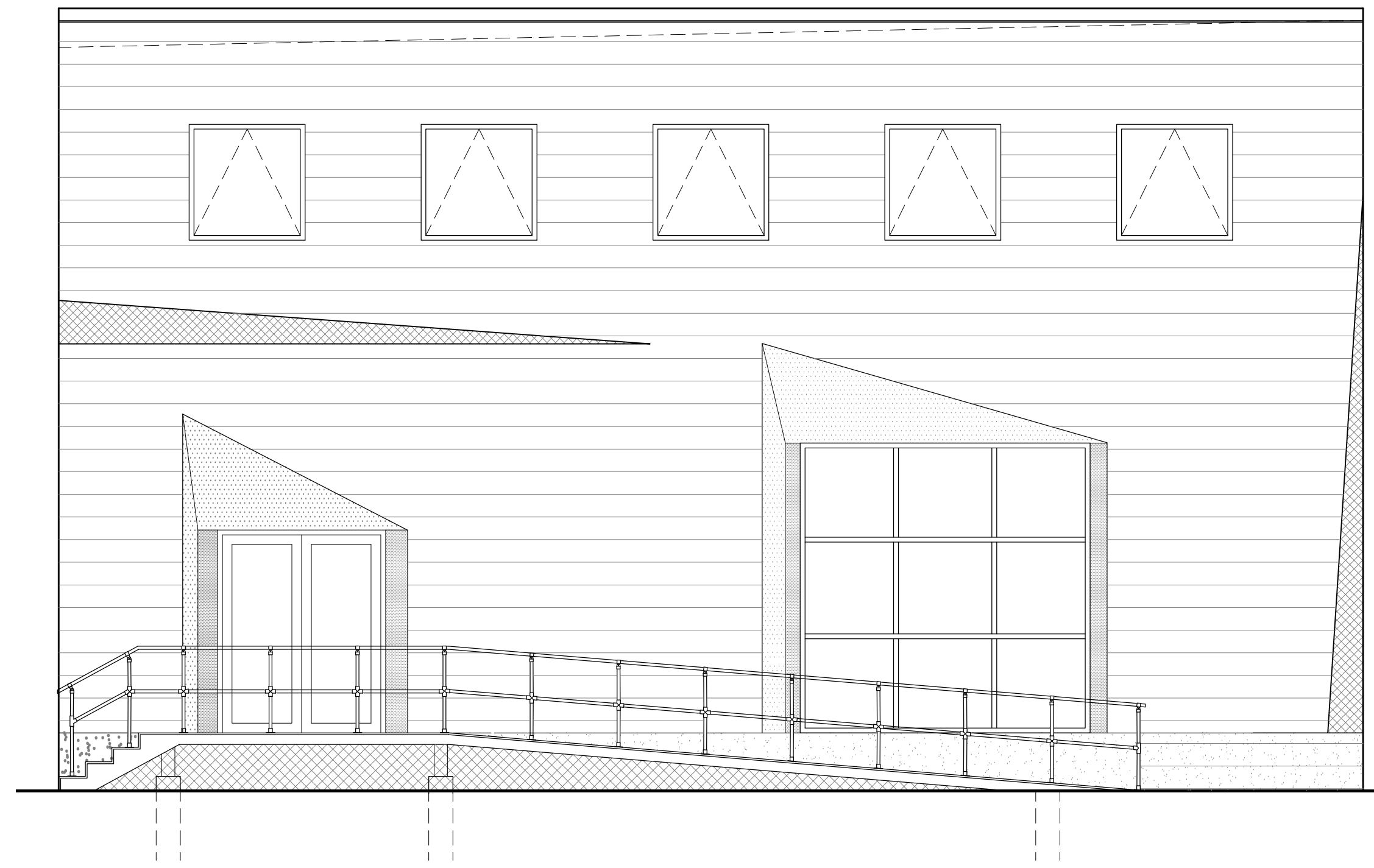

PROJECT CONTACTS

OWNER
RANDOM ORBIT, INC.
PETER BASS
(207) 772-6005
PBASS@MAINE.RR.COM

ARCHITECT
EVAN CARROLL
MAINE LICENSED ARCHITECT #3687
BILD ARCHITECTURE
PO BOX 8235
PORTLAND, ME 04104
(207) 408-0168
EVAN@BILDARCHITECTURE.COM

CIVIL ENGINEER
STEPHEN W. TIBBETTS, P.E.
CONSULTING CIVIL ENGINEER
15 OAK RIDGE RD
BRUNSWICK, MAINE 04011
(207) 725-2667
STIBBETTSPE@GMAIL.COM

STRUCTURAL ENGINEER
AARON JONES, P.E.
STRUCTURAL INTEGRITY
77 OAK STREET
PORTLAND, ME 04101
P: (207) 774-4614
AARON@STRUCTURALINTEG.COM

CIVIL ENGINEER
WILL SAVAGE, P.E.
ACORN ENGINEERING, INC
158 DANFORTH ST,
PORTLAND, ME 04102
(207) 775-2655

ABBREVIATIONS

AV	AIR/VAPOR
AFF	ABOVE FINISH FLOOR
ACT	ACOUSTICAL CEILING TILE
B.O.	BOTTOM OF
CONC.	CONCRETE
DTL	DETAIL
ELEVS.	ELEVATIONS
F.F.E.	FINISH FLOOR ELEVATION
FLR	FLOOR
GWB	GYPSON WALL BOARD
INSUL.	INSULATION
O.C.	ON CENTER
O.D.	OUTSIDE DIAMETER
PT	PRESSURE TREATED
PLWD	PLYWOOD
RWB	RESILIENT/RUBBER WALL BASE
SAT	SUSPENDE ACOUSTICAL TILE
SIM	SIMILAR
STRUCT	STRUCTURAL DRAWINGS OR STRUCTURAL ENGINEER
T&G	TONGUE AND GROOVE
T.O.	TOP OF
TYP	TYPICAL
UNO	UNLESS NOTED OTHERWISE
VCT	VINYL COMPOSITE TILE
VIF	VERIFY IN FIELD

DRAWING LIST

		DD PRICING SET T.B.D.	PERMIT SET 2.2-2018
G100	TITLE SHEET	X	X
LS100	CODE REVIEW	X	X
LS101	LIFE SAFETY PLANS	X	X
	BOUNDARY SURVEY	X	X
C-10	SITE PLAN	-	X
C-20	UTILITY, GRADING, & DRAINAGE PLAN	-	X
C-31	SITE DETAILS	-	X
C-32	UTILITY DETAILS	-	X
C-33	DRAINAGE DETAILS	-	X
C-34	FOCALPOINT SYSTEM DETAILS	-	X
C-35	EROSION & SEDIMENTATION CONTROL NOTES	-	X
C-36	EROSION & SEDIMENTATION CONTROL DTLS	-	X
S1.0	STRUCTURAL GENERAL NOTES	X	X
S1.1	FOUNDATION PLAN	X	X
S1.2	SECOND FLOOR FRAMING PLAN	X	X
S1.3	ROOF FRAMING PLAN	X	X
S2.1	DETAILS	X	X
A1.0	OUTLINE SPECIFICATIONS	X	X
A1.1	OUTLINE SPECS - CONT.	X	X
A1.2	CONSTRUCTION ASSEMBLIES	X	X
A1.3	FIRST FLOOR PLAN	X	X
A1.4	SECOND FLOOR PLAN	X	X
A1.5	ROOF PLAN	X	X
A2.0	EXTERIOR ELEVATIONS - SHEET 1 OF 2	X	X
A2.1	EXTERIOR ELEVATIONS - SHEET 2 OF 2	X	X
A3.0	BUILDING SECTIONS	X	X
A4.0	INTERIOR ELEVATIONS	X	X
A4.1	INTERIOR ELEVATIONS	X	X
A5.0	DETAILS - WINDOW/DOOR	X	X
A5.1	DETAILS		X
A5.2	DETAILS		X
A6.0	SCHEDULES	X	X