

FILTER SOCK DETAIL
NOT TO SCALE

- NOTES:**
- CONTRACTOR TO ENSURE FULL CONTACT WITH THE GROUND.
 - LOOSE COMPOST MAY BE BACKFILLED ALONG THE UPSLOPE SIDE OF THE COMPOST FILTER SOCK, FILLING THE SEAM BETWEEN THE SOIL SURFACE AND THE DEVICE, IMPROVING FILTRATION AND SEDIMENT RETENTION.

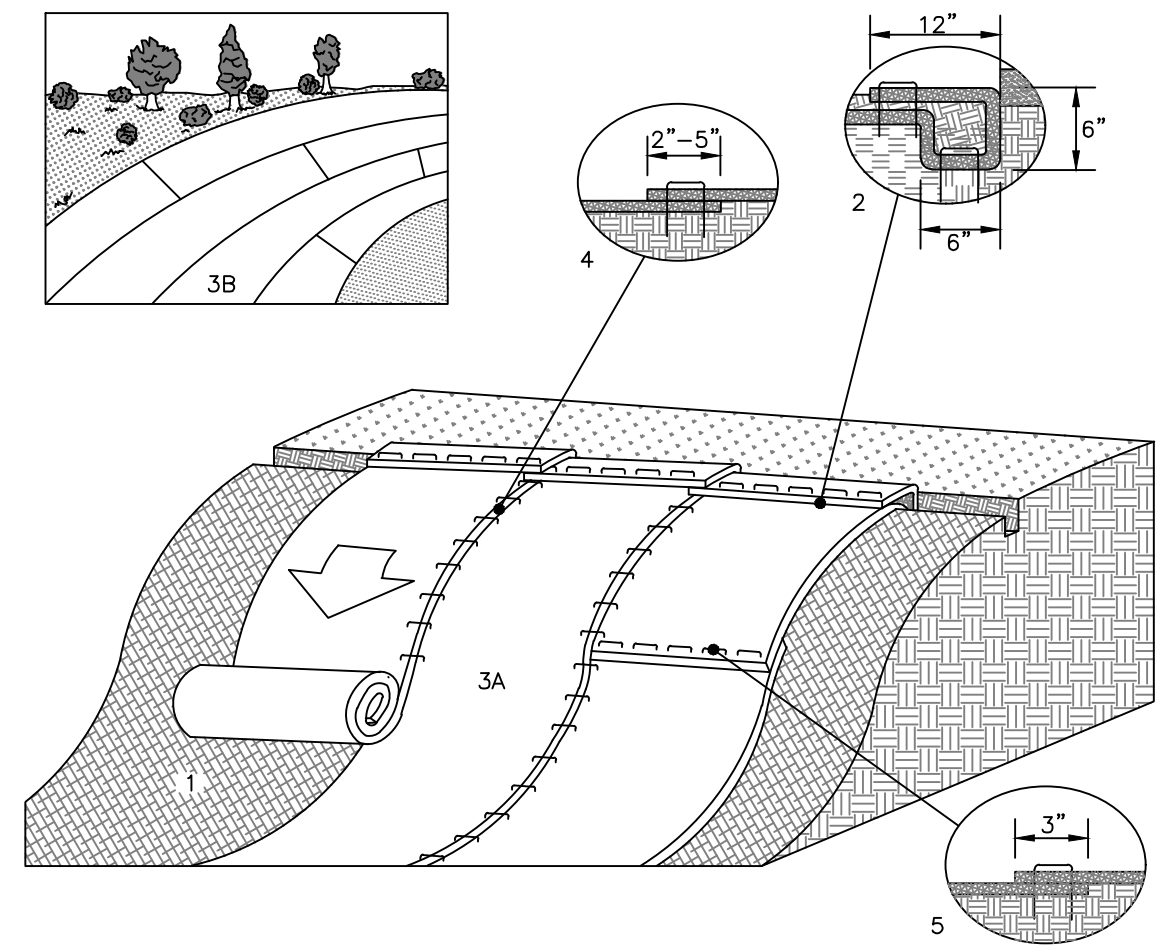

EROSION CONTROL BLANKET SLOPE INSTALLATION
NOT TO SCALE

- SLOPE INSTALLATION DETAIL**
- PREPARE SOIL BEFORE INSTALLING ROLLED EROSION CONTROL PRODUCTS (ECB), INCLUDING ANY NECESSARY APPLICATION OF LIME, FERTILIZER, AND SEED
 - BEGIN AT THE TOP OF THE SLOPE BY ANCHORING THE ECB IN A 6" DEEP X 8" WIDE TRENCH WITH APPROXIMATELY 12" OF ECB EXTENDED BEYOND THE UP-SLOPE PORTION OF THE TRENCH. ANCHOR THE ECB WITH A ROW OF STAPLES/STAKES APPROXIMATELY 12" APART IN THE BOTTOM OF THE TRENCH. BACKFILL AND COMPACT THE TRENCH AFTER STAPLING. APPLY SEED TO THE COMPACTED SOIL AND FOLD THE REMAINING 12" PORTION OF ECB BACK OVER THE SEED AND COMPACTED SOIL. SECURE ECB OVER COMPACTED SOIL WITH A ROW OF STAPLES/STAKES SPACED APPROXIMATELY 12" APART ACROSS THE WIDTH OF THE ECB.
 - ROLL THE ECB (A) DOWN OR (B) HORIZONTALLY ACROSS THE SLOPE. ECB WILL UNROLL WITH APPROPRIATE SIDE AGAINST THE SOIL SURFACE. ALL ECB MUST BE SECURELY FASTENED TO SOIL SURFACE BY PLACING STAPLES/STAKES IN APPROPRIATE LOCATIONS AS SHOWN IN THE STAPLE PATTERN GUIDE.
 - THE EDGES OF PARALLEL ECB MUST BE STAPLED WITH APPROXIMATELY 2" - 5" OVERLAP DEPENDING ON THE ECB TYPE.
 - CONSECUTIVE ECB SPICED DOWN THE SLOPE MUST BE END OVER END (SHINGLE STYLE) WITH AN APPROXIMATE 3" OVERLAP. STAPLE THROUGH OVERLAPPED AREA, APPROXIMATELY 12" APART ACROSS ENTIRE ECB WIDTH.
- *NOTE:
IN LOOSE SOIL CONDITIONS, THE USE OF STAPLE OR STAKE LENGTHS GREATER THAN 6" MAY BE NECESSARY TO PROPERLY SECURE THE ECB.

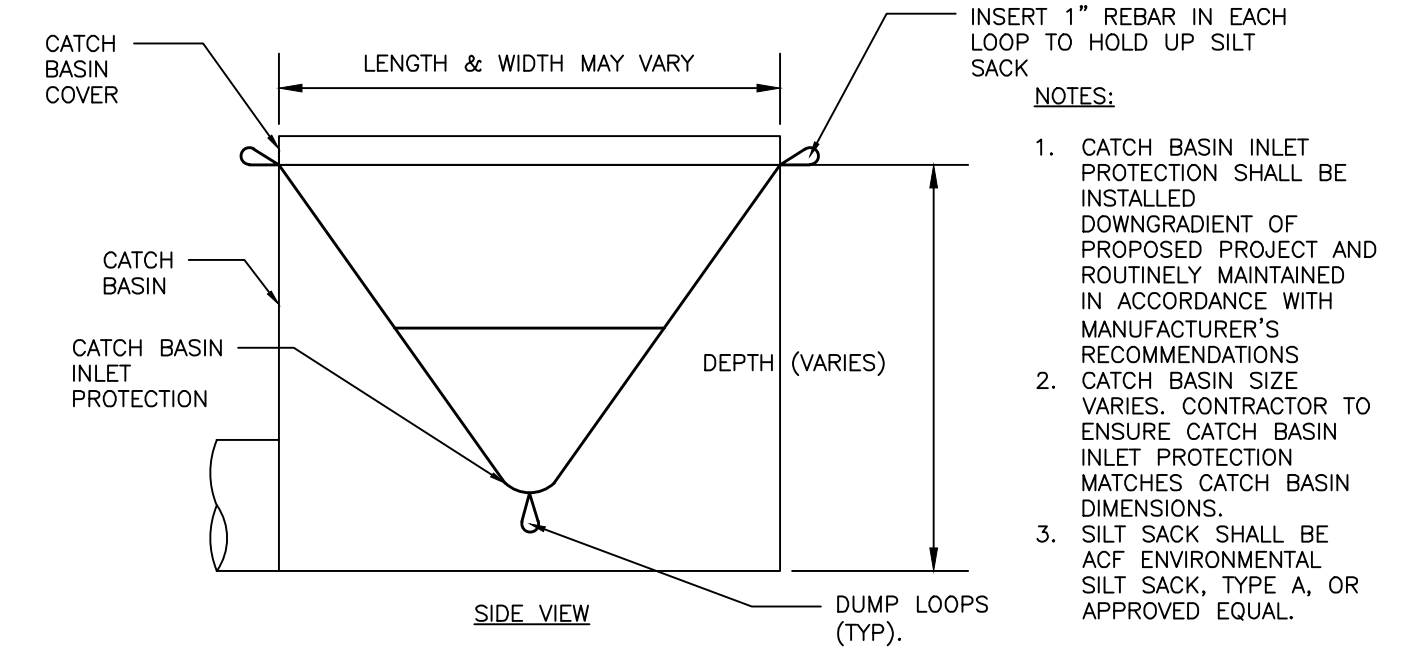

CATCH BASIN INLET PROTECTION
NOT TO SCALE

- NOTES:**
- CONTRACTOR SHALL ADD STONE TO ENTRANCE AS MUD/SILT MATERIAL ACCUMULATES
 - STONE SHALL BE 2"-3" COARSE AGGREGATE
 - CONSTRUCTION ENTRANCE SHALL BE GRADED TO NOT ALLOW ANY STORMWATER TO BE CONVEYED OFF SITE. IN SITUATIONS WHERE THIS IS NOT POSSIBLE, ANY STORMWATER CONVEYED OFFSITE SHALL BE TREATED OR RETAINED IN A MANNER APPROVED BY ENGINEER.
 - WHEN NECESSARY, ON-SITE VEHICLES SHALL HAVE THEIR WHEELS CLEANED PRIOR TO LEAVING SITE
 - CONSTRUCTION ENTRANCE SHALL BE GRADED IN A MANNER THAT PREVENTS TRACKING OF SEDIMENTS ONTO PUBLIC RIGHT-OF-WAY

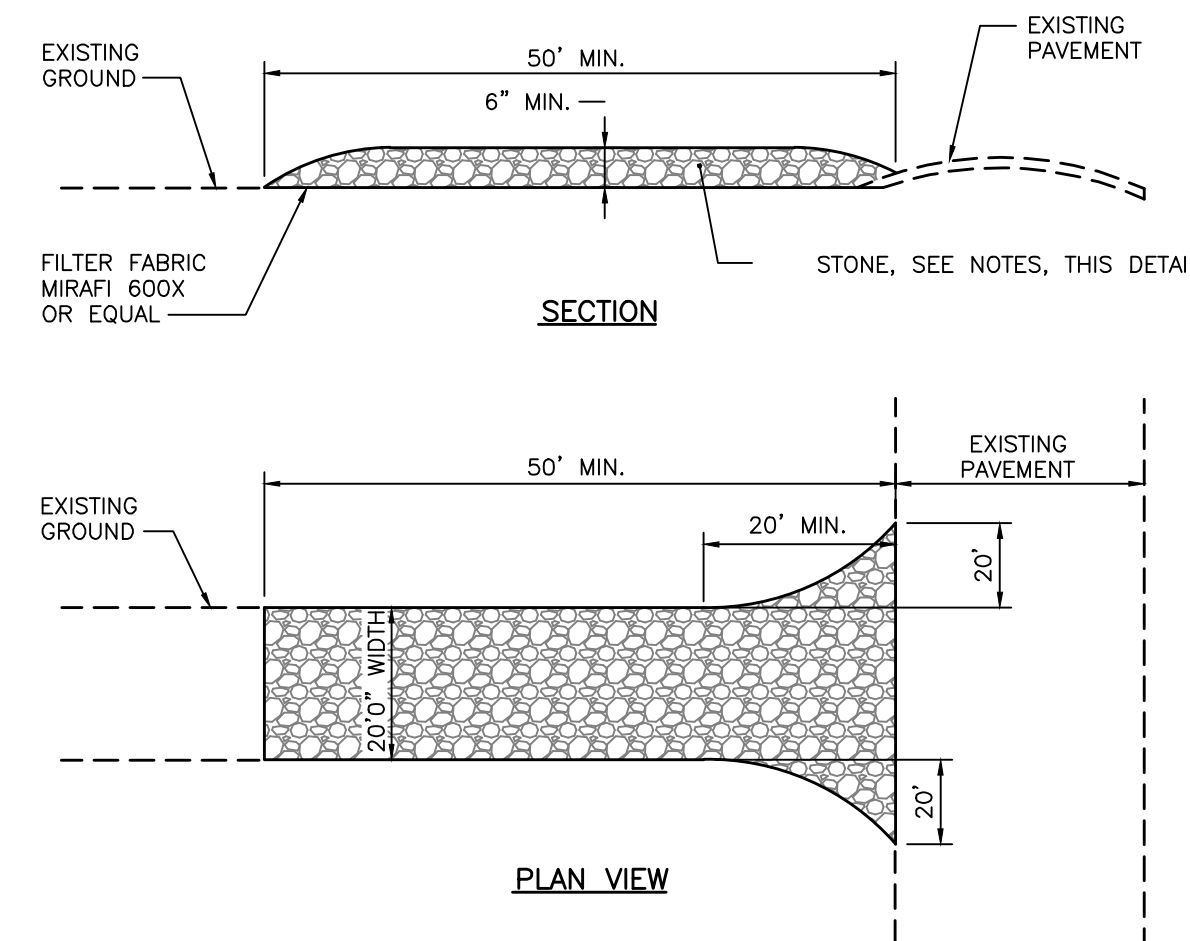

STABILIZED CONSTRUCTION ENTRANCE
NOT TO SCALE

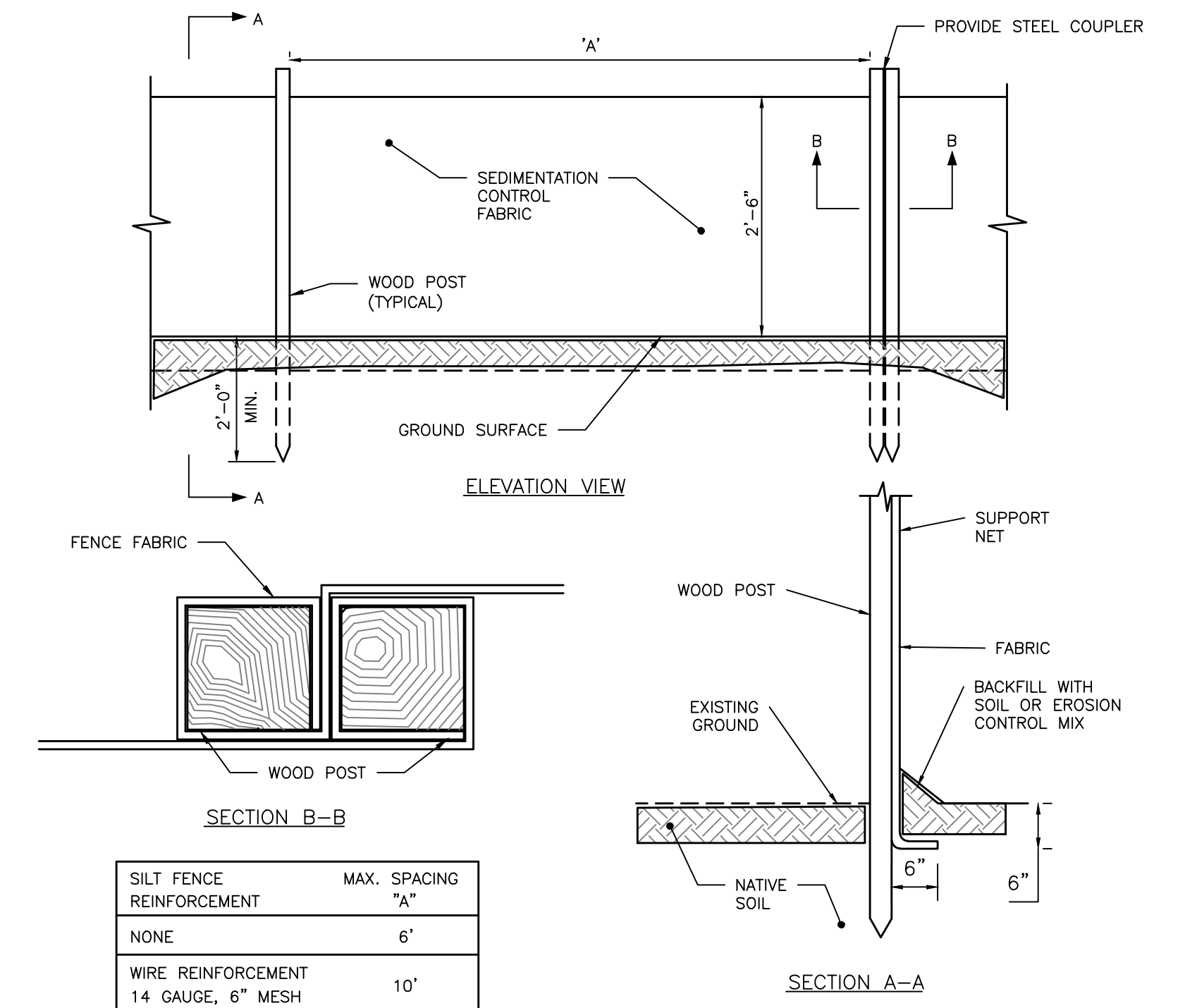

| SILT FENCE REINFORCEMENT | MAX. SPACING "A" |
|--------------------------------------|------------------|
| NONE | 6' |
| WIRE REINFORCEMENT 14 GAUGE, 6" MESH | 10' |

SILTATION FENCE DETAIL
NOT TO SCALE

ISSUED FOR
CONSTRUCTION

| ISSUED FOR | BY |
|-------------|---------|
| PRELIM APP. | SWT |
| | 8/17/17 |

DRAWING NAME: EROSION & SEDIMENTATION CONTROL DETAILS
PROJECT NAME: 50 COVE STREET SITE REDEVELOPMENT
CLIENT: RANDOM ORBIT, LLC.
 30 DANFORTH STREET, SUITE 213 PORTLAND, ME 04101



STEPHEN W. TIBBETTS, P.E.
 Consulting Civil Engineer
 15 Oak Ridge Rd Brunswick, Maine 04011
 (207) 725-2667 stibbettspe@gmail.com

FILE: 1083_CIVIL
JN: 1083
SCALE: NTS
DESIGNED BY: WHS
DRAWN BY: SJL
CHECKED BY: SWT

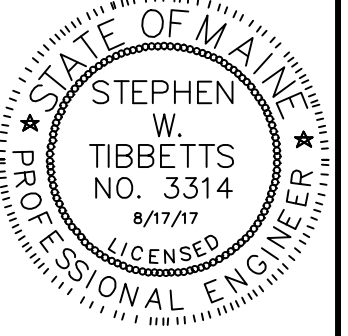

DRAWING NO.
C-36