

PLANT LIST			
ABBREV. QU.	BOTANICAL NAME	COMMON NAME	SIZE
M. SC 4	TREES MALUS BACCATA COLUMNAR	COLUMNAR ORIBAN CRAB	2" GAL
R. CP 7	SHRUBS RIBES LUTEA TH. ATCO. COMMON PYGMY	MADE-UP RED RASPBERRY	15" - 18"
E. CA 3	ENKIANTHUS CAMPANULATUS	REDWEIN ENKIANTHUS	4" - 5"
E. EV 3	ERIKIMUS POTUNELI METEUS	SHILLEAF WINTERCOOPER	15" - 18"

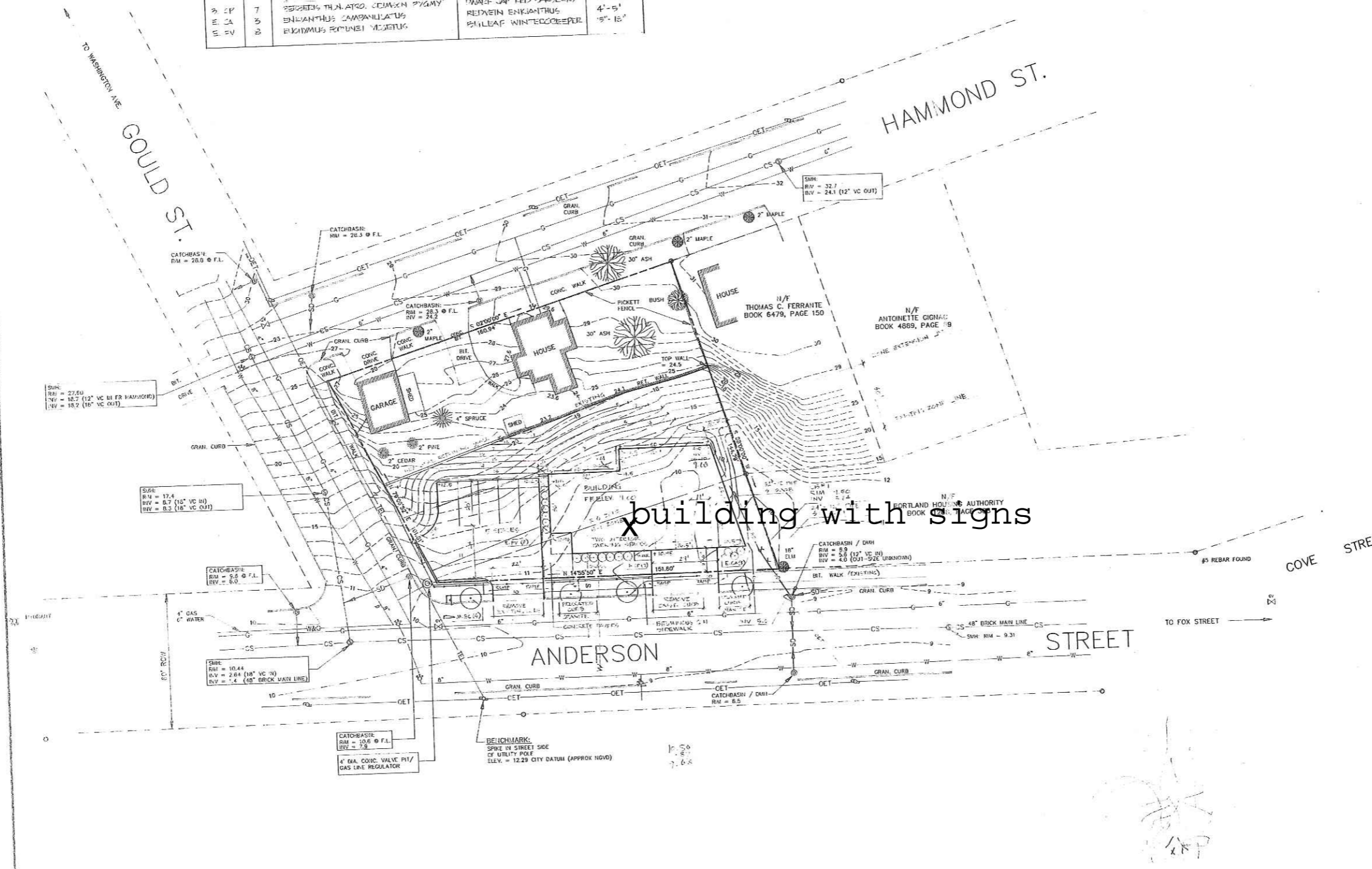

Applicant:
BRIAN H. MILLIKEN
 203 Anderson Street
 Portland, Maine 04101
 Telephone: (207) 879-1877

Landscape Architect:
MITCHELL & ASSOCIATES
 The Staples School
 70 Center Street
 Portland, Maine 04101
 Telephone: (207) 774-4427

Surveyor:
LAND SERVICES INC.
 Route 302, P.O. Box 976
 Raymond, Maine 04071
 Telephone: (207) 856-4946

B. H. MILLIKEN, INC.
 175 ANDERSON STREET
 PORTLAND, MAINE

Date: _____

Revisions: _____

Title:
Site Plan

Scale: 1" = 20'

North: _____

Sheet Number:
1