

PLANT LIST			
ABBREV. QU.	BOTANICAL NAME	COMMON NAME	SIZE
M. SC 4	TREES MALUS BACCATA COLUMNAR	COLUMNAR ORBEAN CRAB	2" GAL
R. CP 7	SHRUBS RIBES LUTEA TH. ATCO. COMMON PYGMY	MADE-UP RED RASPBERRY	15" - 18"
E. CA 3	ENKIANTHUS CAMPANULATUS	REDWEIN ENKIANTHUS	4" - 5"
E. EV 3	ERIKIMUS POTUNELI METEUS	SHILLEAF WINTERCOOPER	15" - 18"

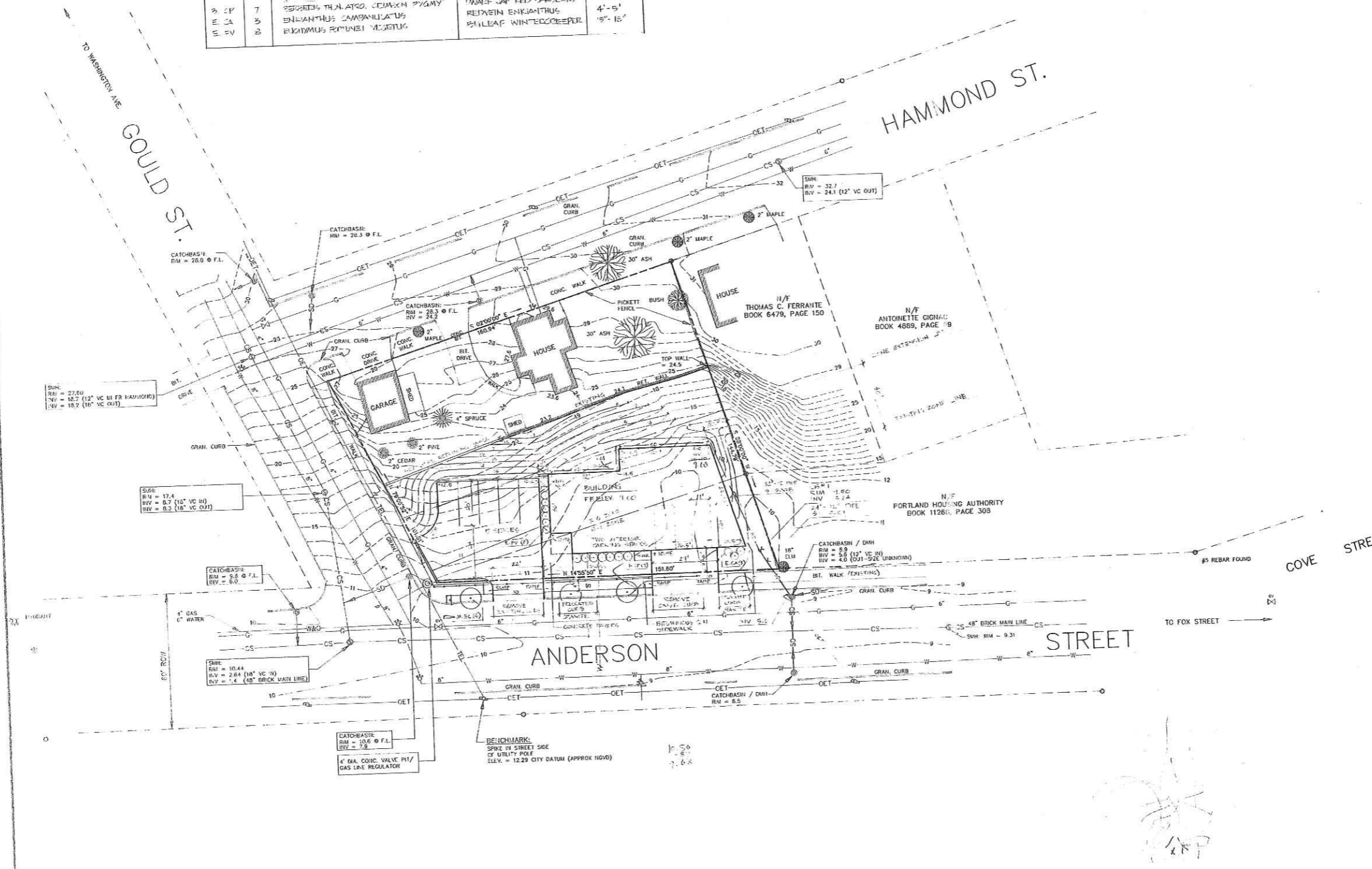

Applicant:  
**BRIAN H. MILLIKEN**  
 203 Anderson Street  
 Portland, Maine 04101  
 Telephone: (207) 879-1877

Landscape Architect:  
**MITCHELL & ASSOCIATES**  
 The Staples School  
 70 Center Street  
 Portland, Maine 04101  
 Telephone: (207) 774-4427

Surveyor:  
**LAND SERVICES INC.**  
 Route 302, P.O. Box 976  
 Raymond, Maine 04071  
 Telephone: (207) 856-4946

**B. H. MILLIKEN, INC.**  
 175 ANDERSON STREET  
 PORTLAND, MAINE

Date: \_\_\_\_\_

Revisions: \_\_\_\_\_

Title:  
**Site Plan**

Scale: 1" = 20'

North: \_\_\_\_\_ Sheet Number:  
**1**