

DOOR & DOOR FRAME SCHEDULE									
DOOR NO.		DOOR		FRAME	LOCK FUNCTION	DOOR & FRAME HARDWARE	CLOSER	LABEL (MINUTES)	REMARKS
		SIZE (WIDTH X HEIGHT X THICKNESS)	STYLE	STYLE					
<b>FIRST LEVEL DOORS</b>									
101	EXISTING	3'-0" X 7'-0" X 1 3/4"	FULL GLASS	HOLLOW METAL	PUSH/PULL WITH DEADBOLT PASSAGE	CLOSER	1	-	
101A	REPLACEMENT	2'-8" X 6'-8" X 1 1/2"	SOLID CORE WOOD	SOLID WOOD	1 PAR SPRING HINGES	CLOSER		20	* REPLACE EXISTING DOOR FOR FIRE RATING
102	EXISTING	3'-0" X 7'-0" X 1 3/4"	FULL GLASS DIVIDED LITE	HOLLOW METAL	PUSH / PULL - NO LATCH	CLOSER		-	
103	EXISTING	3'-0" X 7'-0" X 1 3/4"	BIFOLD	HOLLOW METAL	DUMMY (PULL)			-	
104	EXISTING	3'-0" X 7'-0" X 1 3/4"	6 PANEL HOLLOW CORE	HOLLOW METAL	PRIVACY LEVER			-	
108	EXISTING	3'-0" X 7'-0" X 1 3/4"	FLUSH INSULATED STEEL	HOLLOW METAL	STOREROOM LEVER HARDWARE	CLOSER	1	-	
109	NEW	12'-0" X 12'-0"	GLAZED OVERHEAD DOOR	NONE	STANDARD LOCKING OVERHEAD			-	
110	NEW	12'-0" X 12'-0"	GLAZED OVERHEAD DOOR WITH ACCESSIBLE EGRESS DOOR	NONE	PLUS STOREROOM LEVER AT PASS DOOR	CLOSER AT PASS DOOR	1	-	OPERATING MECHANISM TO LIMIT OPEN HEIGHT AT 8'-0" WITH HIGH-LIFT TRACK
***	NEW *	3'-0" X 7'-0" X 1 3/4"	FLUSH INSULATED STEEL	HOLLOW METAL	STOREROOM LEVER HARDWARE			-	* RESERVED DOOR HEADING IN THE EVENT THAT DOOR 110 IS NOT PROVIDED WITH A PASS DOOR
<b>SECOND LEVEL DOORS</b>									
201	EXISTING	2'-8" X 6'-8" X 1 1/2"	FULL GLASS WOOD	SOLID WOOD	ENTRANCE LOCK KNOB *			-	* REPLACE KNOB HARDWARE WITH LEVER
202	EXISTING	3'-0" X 7'-0" X 1 3/4"	-	-	PASSAGE LEVER			-	
203	EXISTING	3'-0" X 7'-0" X 1 3/4"	HOLLOW WOOD	SPLIT JAMB WOOD	PRIVACY			-	
204	EXISTING *	3'-0" X 7'-0" X 1 3/4"	FIRE CORE STEEL	HOLLOW METAL	PASSAGE LEVER	CLOSER	1	90	RELOCATE EXISTING MECHANICAL ROOM DOOR, FRAME AND HARDWARE

GENERAL NOTES:  
 1. SEE FLOOR PLANS FOR TOTAL NUMBER OF DOORS

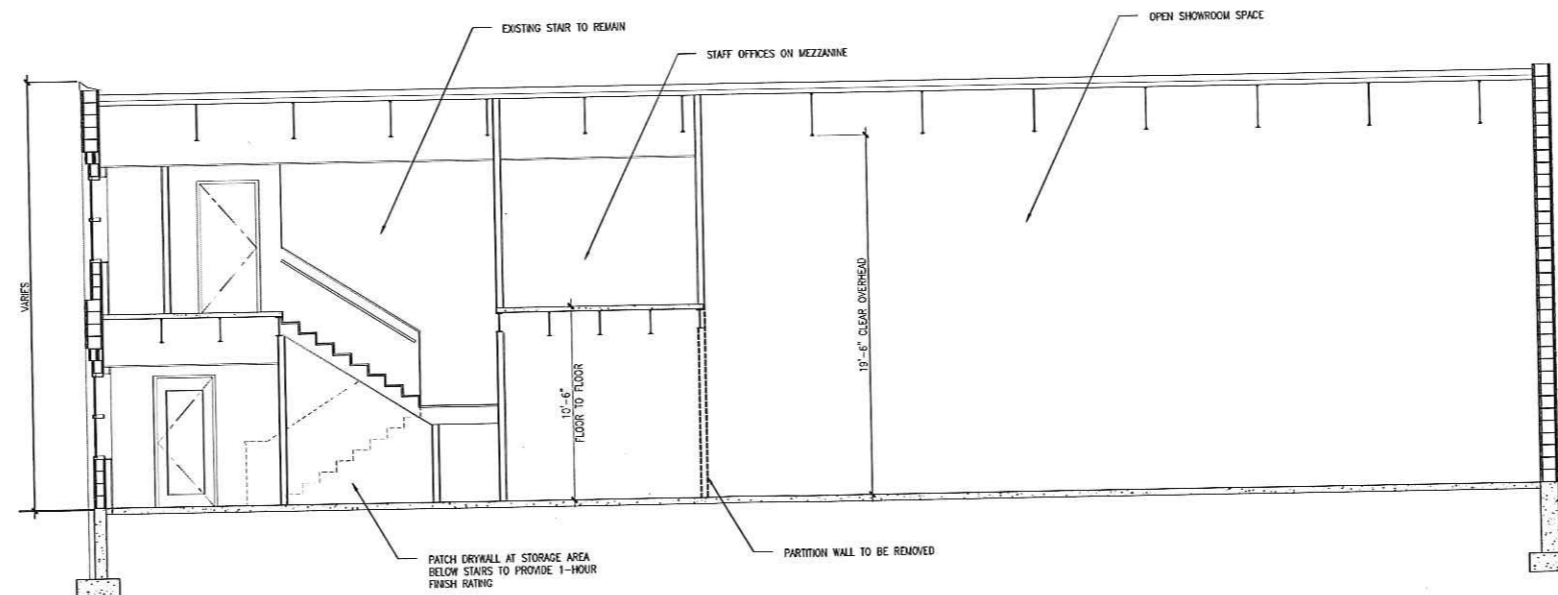

**A5** BUILDING SECTION

**CWS ARCHITECTS**  
 ARCHITECTURE | INTERIOR DESIGN  
 PLANNING | DESIGN  
 CONSTRUCTION SERVICES



**CWS ARCHITECTS**  
 ARCHITECTURE | INTERIOR DESIGN  
 424 CARRINGTON AVENUE  
 PORTLAND, MAINE 04101  
 T: 207-774-4016  
 WWW.CWSARCH.COM

**OWNER**  
 MOUGALIAN RUGS  
 SCARBOROUGH, MAINE 04174

**PROJECT**  
 175 ANDERSON STREET  
 CHANGE OF USE  
 175 ANDERSON STREET  
 PORTLAND, MAINE 04101

**DRAWING**  
 SCHEMATIC BUILDING AND  
 STAIR SECTION  
 DOOR SCHEDULE  
 CWS PROJECT NUMBER: 16.036

REVISIONS	DATE	DESCRIPTION

**DRAWING NUMBER**  
**A 5.01**

SCALE: SCALE: 1/4" = 1'-0"  
 DATE: 07/14/2016