

AREA OF PROPOSED
DOOR AND
EXTERIOR LANDING

DOOR 01
THERMATRU S2000 - 3068
DOUBLE GLAZE LOW-E
WITH SELF-CLOSING HARDWARE

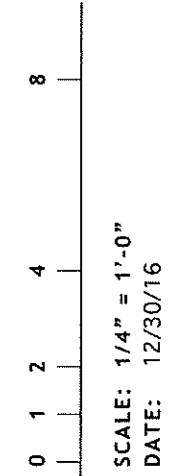
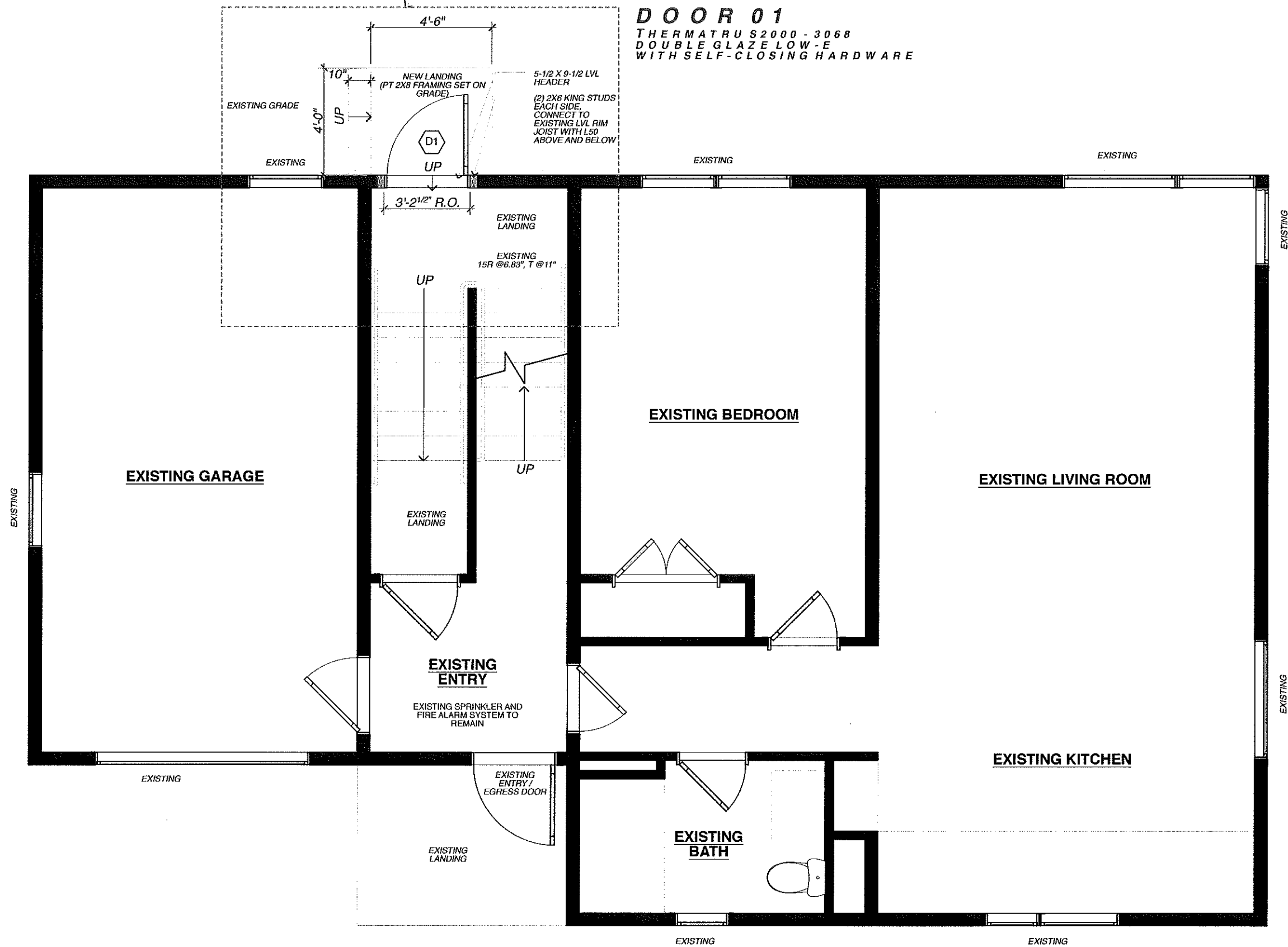

PROPOSED FIRST FLOOR PLAN

56 HAMMOND STREET
PORTLAND, MAINE 04101
(207) 245-0200

PROPOSED FIRST FLOOR / LANDING DOOR

A
101