

7 PLAN DETAIL OF STORE FRONT DOOR JAMB  
 3" = 1'-0"

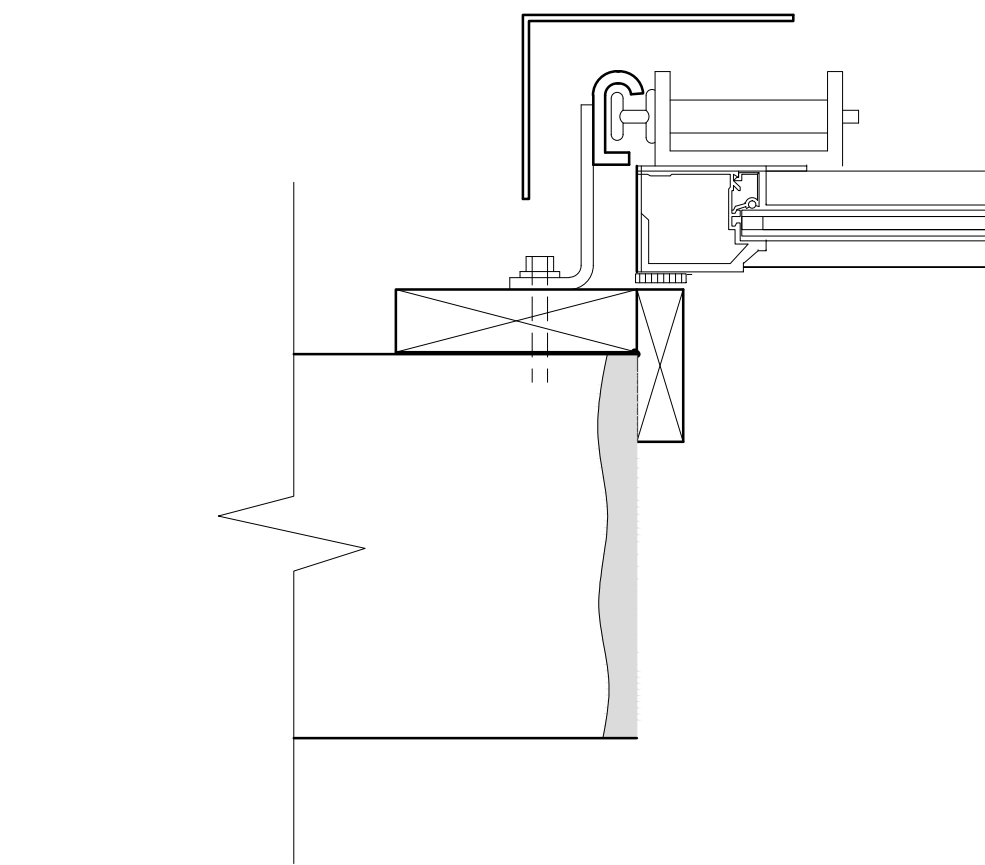

8 PLAN DETAIL OF OVERHEAD DOOR JAMB  
 3" = 1'-0"

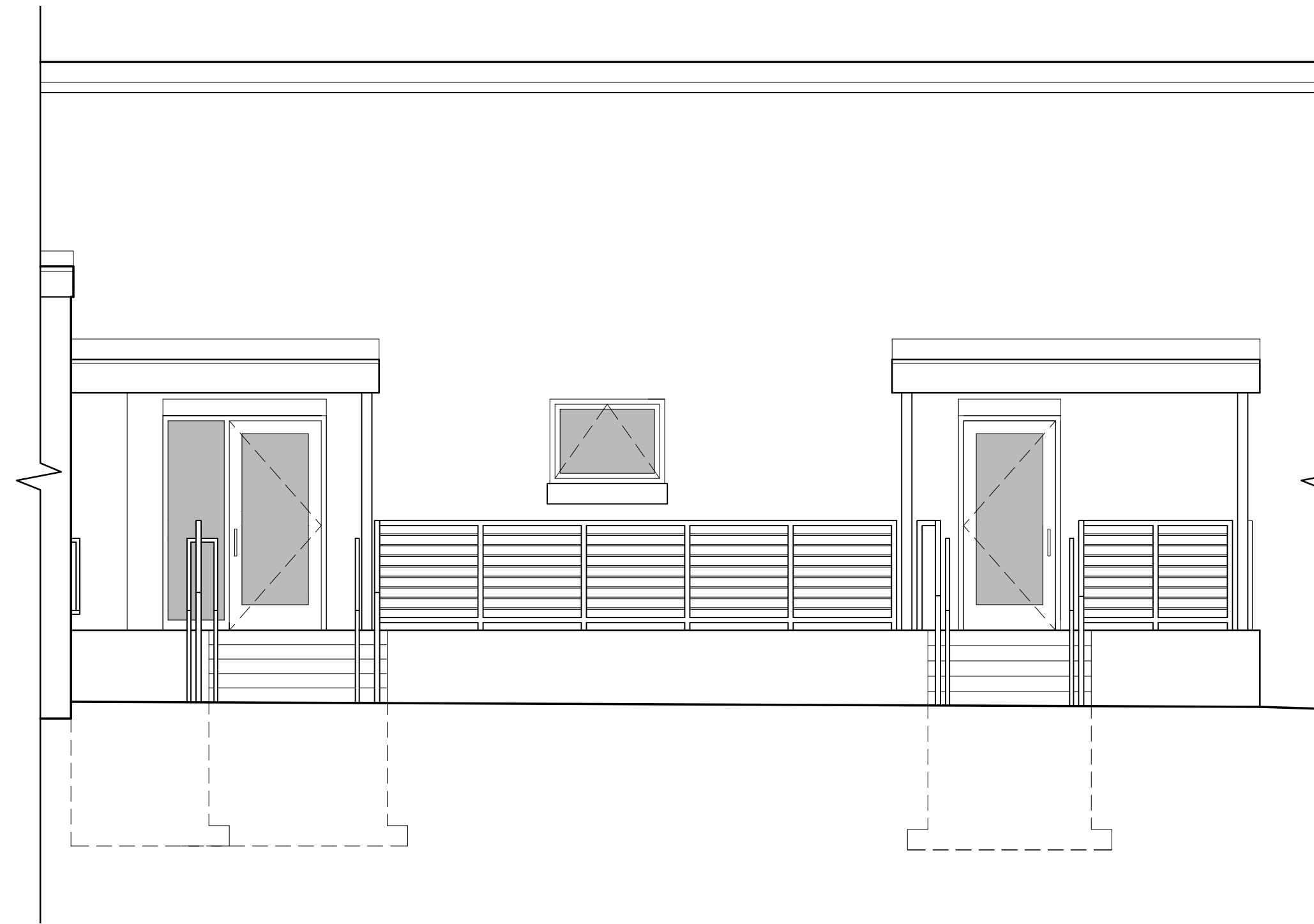

5 STAIR / RAMP ELEVATION  
 1/4" = 1'-0"

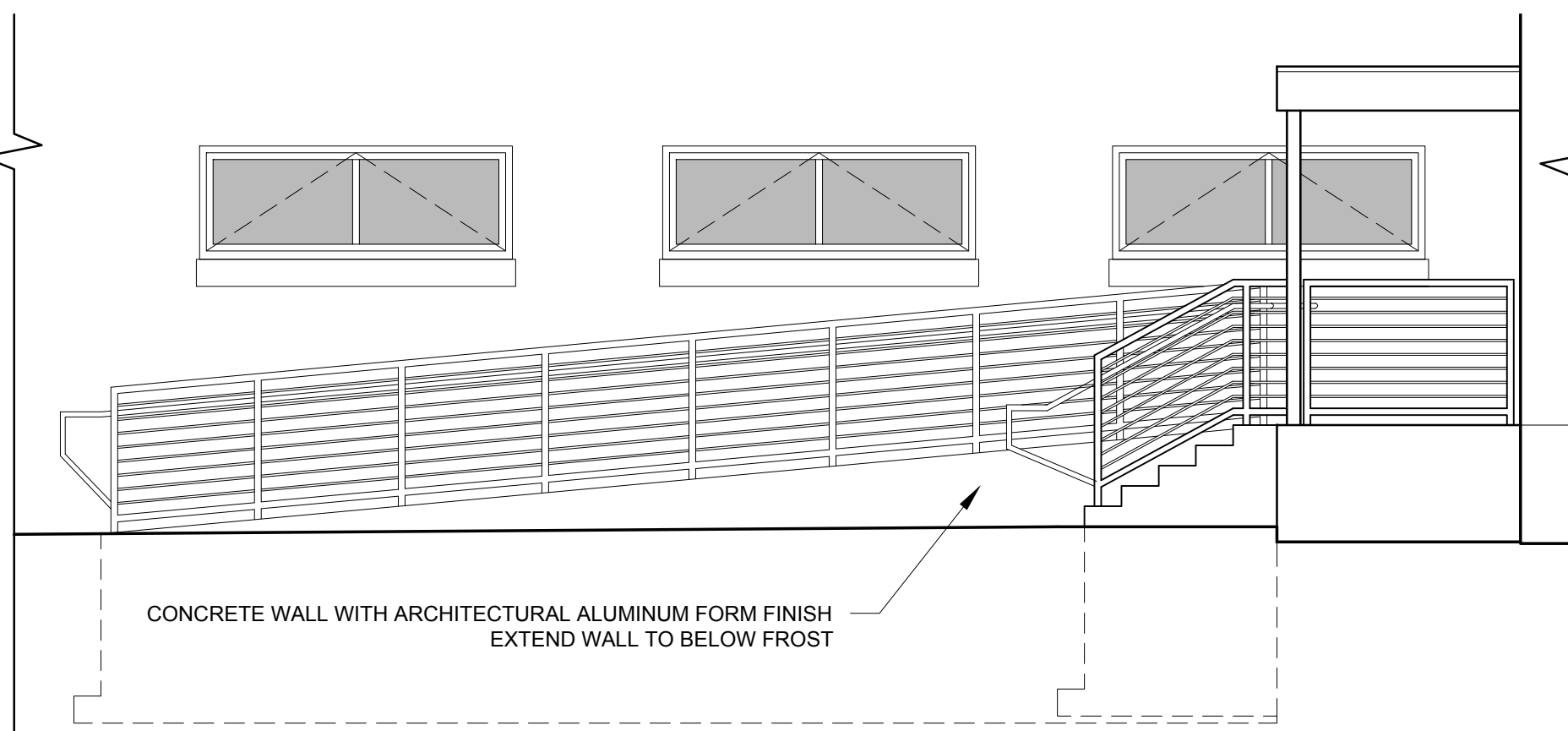

6 STAIR / RAMP ELEVATION  
 1/4" = 1'-0"

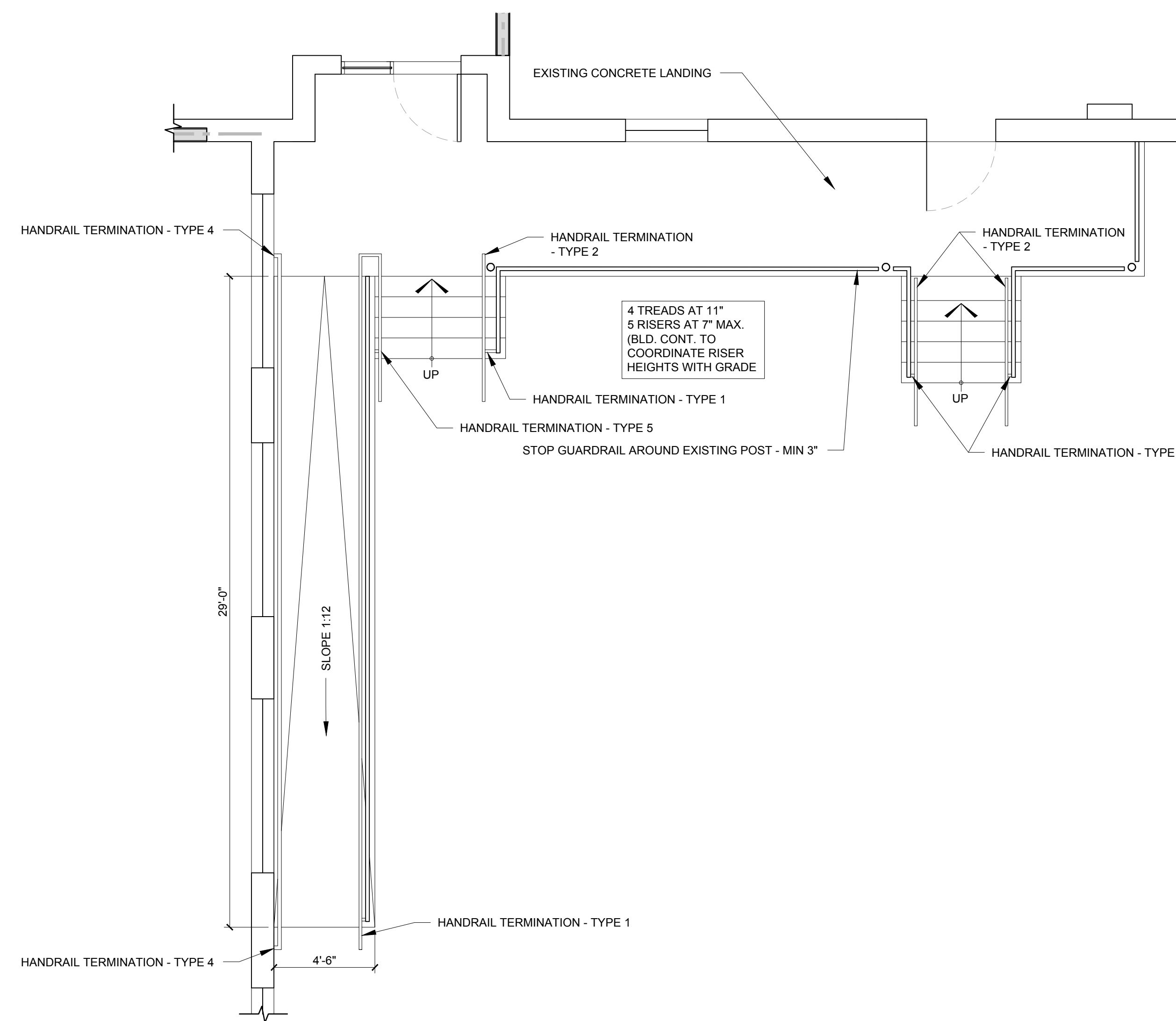

3 STAIR / RAMP PLAN  
 1/4" = 1'-0"

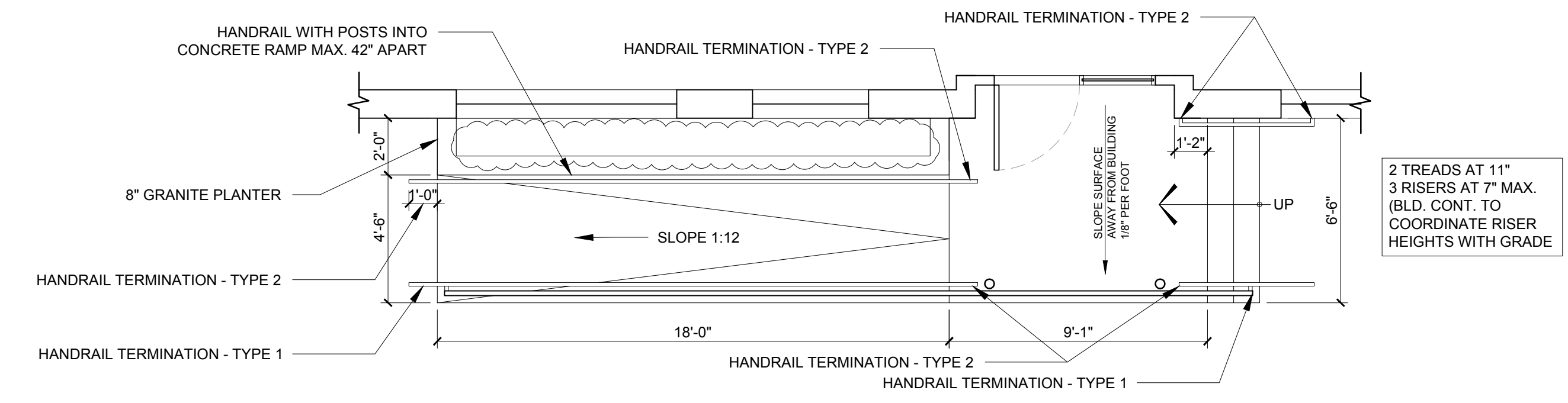

1 STAIR / RAMP PLAN  
 1/4" = 1'-0"

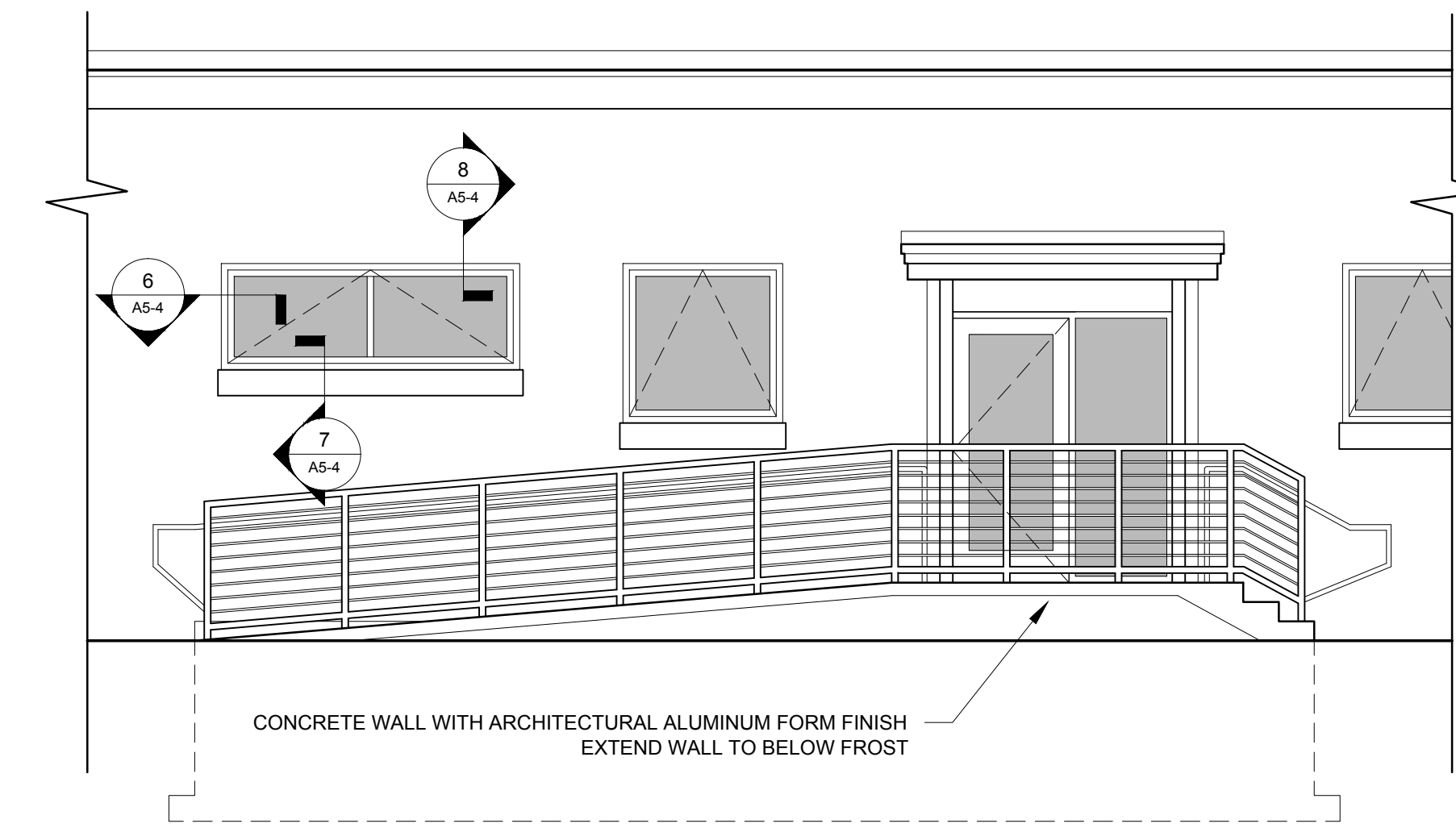

2 STAIR / RAMP ELEVATION  
 1/4" = 1'-0"

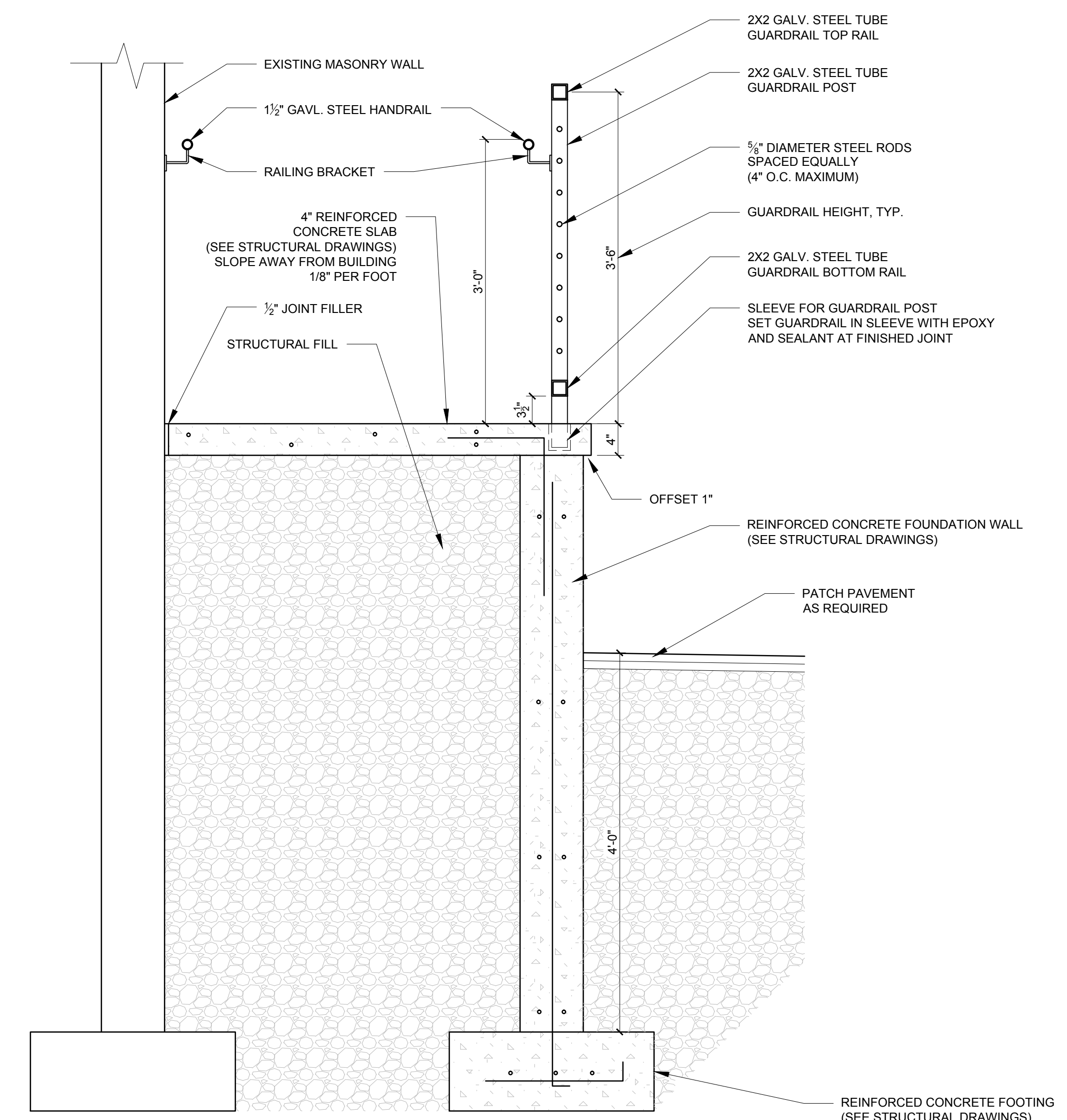

4 RAMP DETAIL  
 1" = 1'-0"

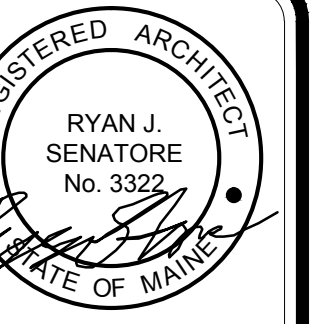

© 2014 RYAN SENATORE ARCHITECTURE

RENOVATIONS TO  
 170 ANDERSON STREET  
 PORTLAND, MAINE



RYAN SENATORE  
 ARCHITECTURE  
 565 CONGRESS STREET  
 SUITE 204  
 PORTLAND, MAINE 04101  
 207-655-6414  
 senatorearchitecture.com

CONSULTANTS:  
 STRUCTURAL:  
 Structural Integrity  
 77 Oak Street  
 Portland, ME 04101  
 207-774-4614

REVISIONS:

DATE: MAY 09, 2014  
 PROJECT No. 1416  
 DRAWN BY: RJS / RRT  
 CHECKED BY: RJS  
 SCALE: AS NOTED

SHEET TITLE:  
 DETAILS

A5-1