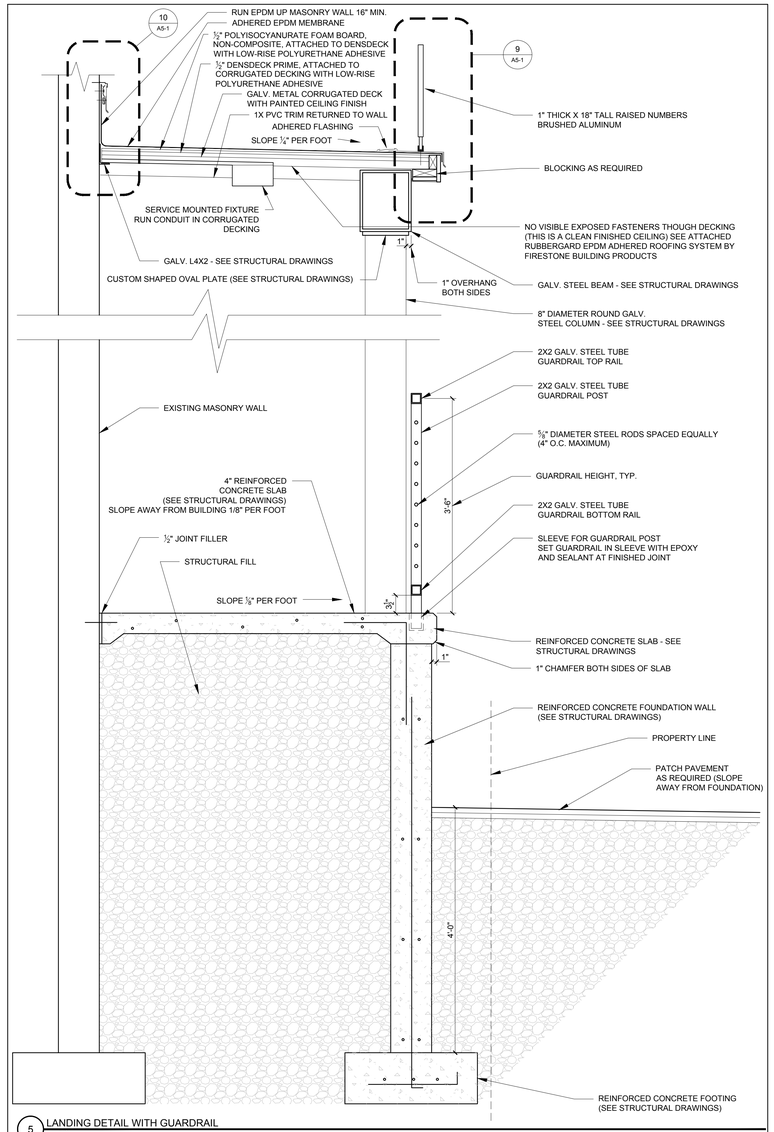

5 LANDING DETAIL WITH GUARDRAIL
1" = 1'-0"

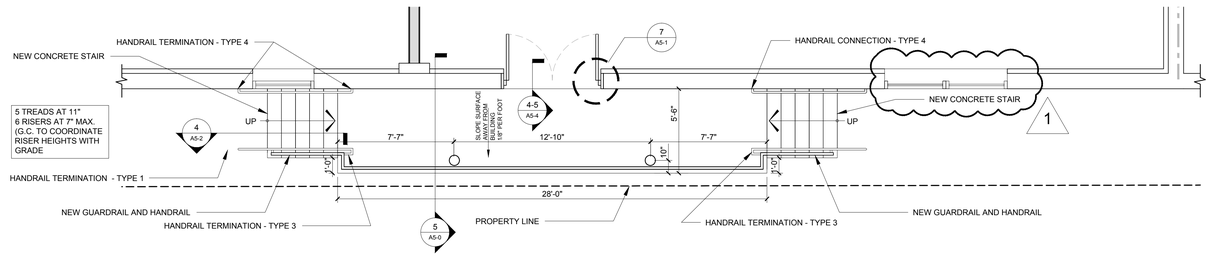

3 STAIR / RAMP DETAIL
1/4" = 1'-0"

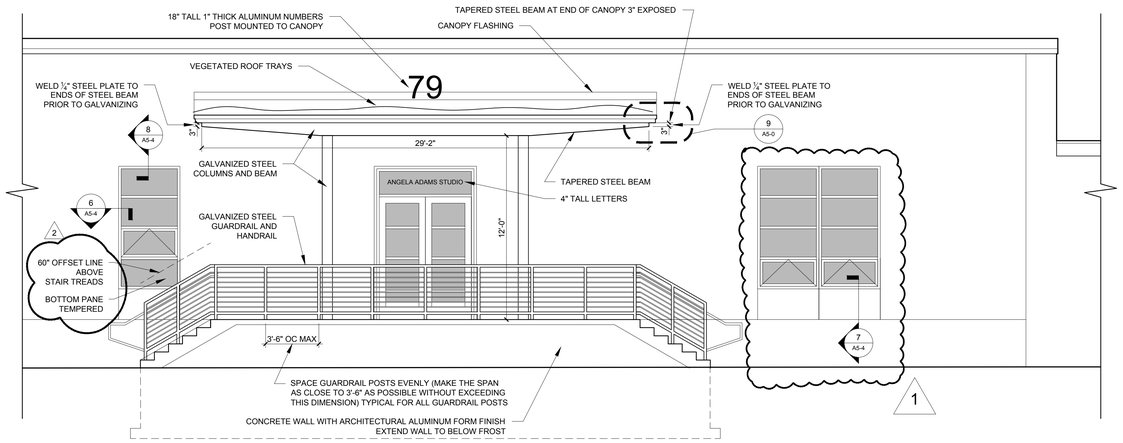

4 STAIR / RAMP ELEVATION
1/4" = 1'-0"

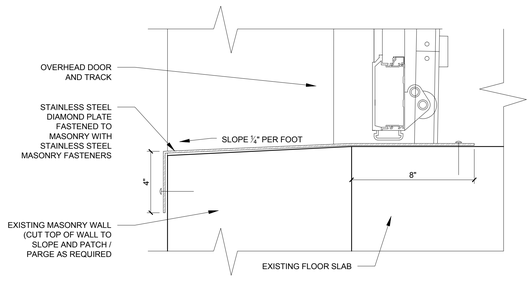

6 SECTION DETAIL AT OVERHEAD DOOR SILL
3" = 1'-0"

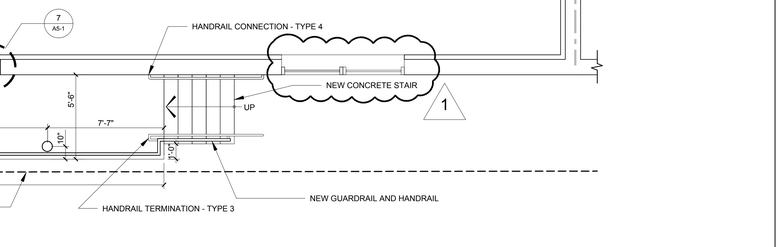

2 TYPICAL RAILING CONNECTION INTO WALL
1-1/2" = 1'-0"

1 TYPICAL RAILING DETAIL AT TOP AND BOTTOM OF STAIR
3/4" = 1'-0"

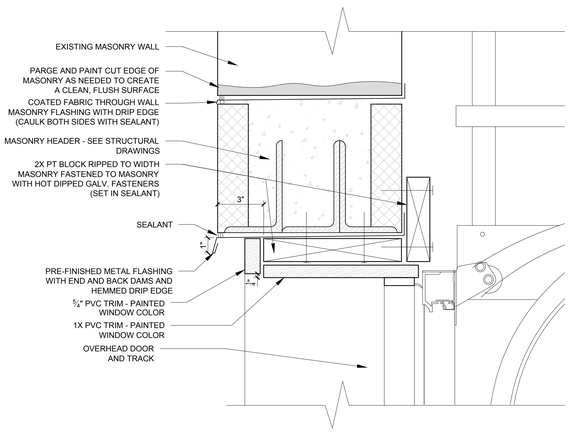

7 SECTION DETAIL AT OVERHEAD DOOR HEAD
3" = 1'-0"

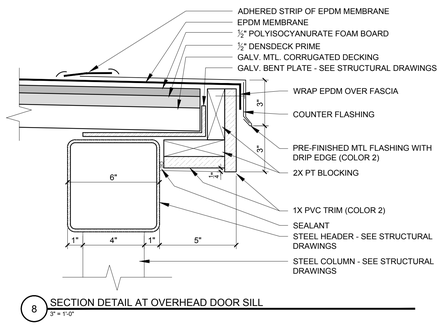

8 SECTION DETAIL AT OVERHEAD DOOR SILL
3" = 1'-0"

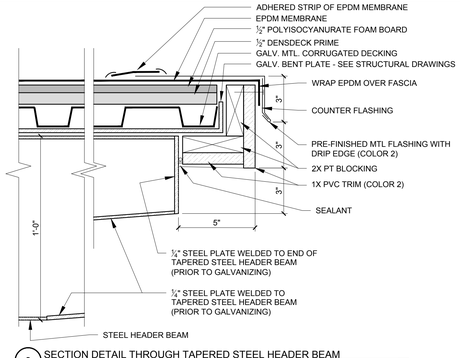

9 SECTION DETAIL THROUGH TAPERED STEEL HEADER BEAM
3" = 1'-0"

REGISTERED ARCHITECT
RYAN J. SENATORE
No. 3322
STATE OF MAINE

© 2014 RYAN SENATORE ARCHITECTURE

RENOVATIONS TO 170 ANDERSON STREET
PORTLAND, MAINE

RSA
RYAN SENATORE
ARCHITECTURE
565 CONGRESS STREET
SUITE 304
PORTLAND, MAINE 04101
207-650-6414
senatorearchitecture.com

CONSULTANTS:

STRUCTURAL:
Structural Integrity
77 Oak Street
Portland, ME 04101
207-774-4614

REVISIONS:
1 REVISION #1 - 06/12/14
2 REVISION #2 - 06/30/14

DATE:	JUNE 4, 2014
PROJECT No.	1416
DRAWN BY:	RJS / RRT
CHECKED BY:	RJS
SCALE:	AS NOTED

SHEET TITLE:
DETAILS

A5-0