

EQUIP. CURB DETAIL	C3	ROOF DRAIN DETAIL	C2	ROOF VENT DETAIL	C1
1" = 1'-0"		1" = 1'-0"		1" = 1'-0"	

ROOF EDGE @ PLATES	B3	TYP. ROOF EDGE DETAIL	B2	ROOF SYSTEM DETAIL	B1
1" = 1'-0"		1" = 1'-0"		1" = 1'-0"	

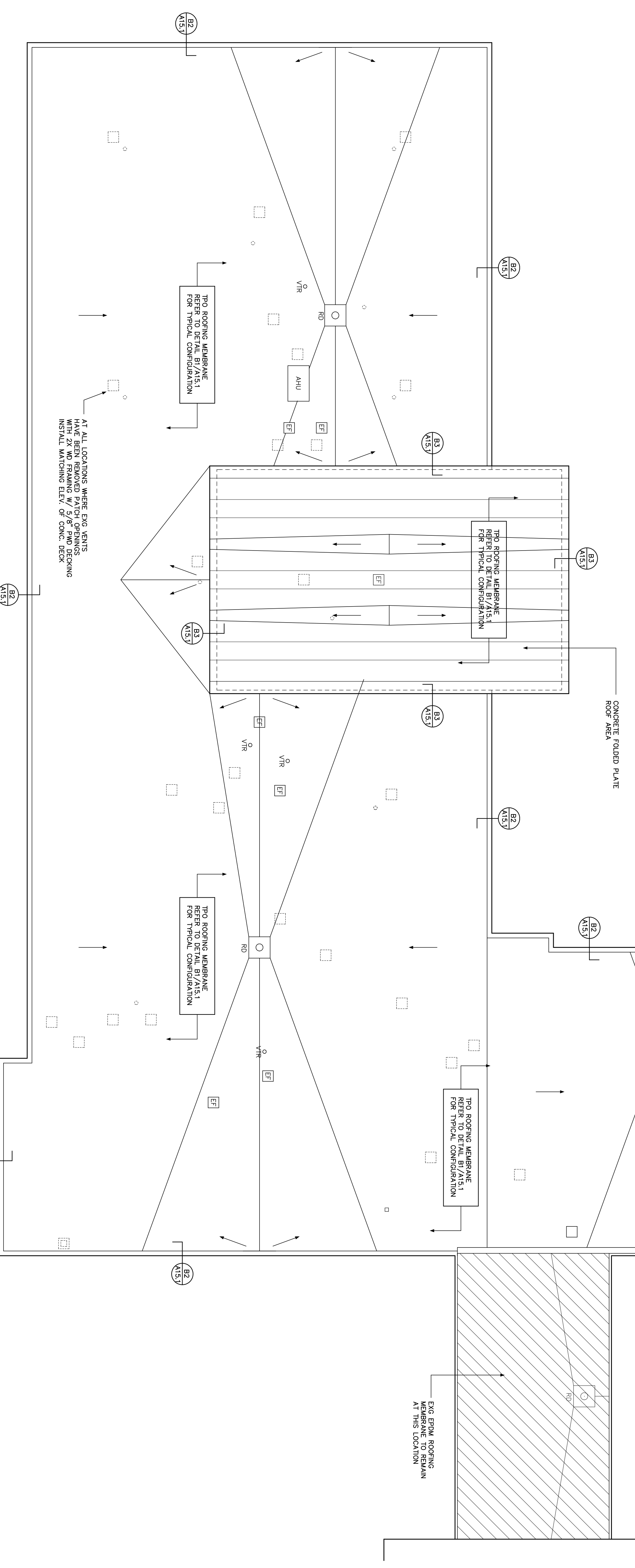

AT ALL LOCATIONS WHERE EXG. VENTS ARE SEEN, REMOVE W/ 5/8\"/>

EXG. EPDM ROOFING MEMBRANE TO REMAIN AT THIS LOCATION

CONCRETE FOLDED PLATE ROOF AREA

ROBERT J. FOSTER - ARCHITECT
 36 Groveside Road, Portland, Maine 04102
 (207) 761-3822

Project Title
**BAYVIEW HEIGHTS
 ROOF & WINDOW
 RENOVATIONS**

Volunteers of America Northern New England
 158 North Street
 Portland, Maine

- GENERAL NOTES**
- CO-ORDINATE ROOF PENETRATION FOR ALL MECH. ELECTRICAL AND PLUMBING ITEMS.
 - VERIFY THAT ADEQUATE STRUCTURAL SUPPORT IS PROVIDED AT ALL ROOF PENETRATIONS.
 - PROVIDE GROUT INSULATION AT MECHANICAL CURB LOCATIONS.
 - PROVIDE ADEQUATE SUPPORT FOR ROOF LEADERS FOR ROOF DRAINS ONCE THEY ENTER THE BUILDING.
 - PROVIDE ROOF WALK PADS TO ALL ROOF TOP MECHANICAL UNITS AND FLOOR SCOUR PANEL MANUFACTURER.

Issue Dates	Description
04-28-11	ISSUED FOR CONSTRUCTION
04-20-11	PROGRESS DRAWINGS

Drawing Title
ROOF PLAN

Drawing Number
A15.1

ROOF PLAN
 1/8" = 1'-0"
 A1