

1 Existing North Elevation  
Scale: 1/8" = 1'-0"

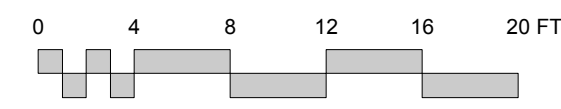

2 Existing East Elevation  
Scale: 1/8" = 1'-0"

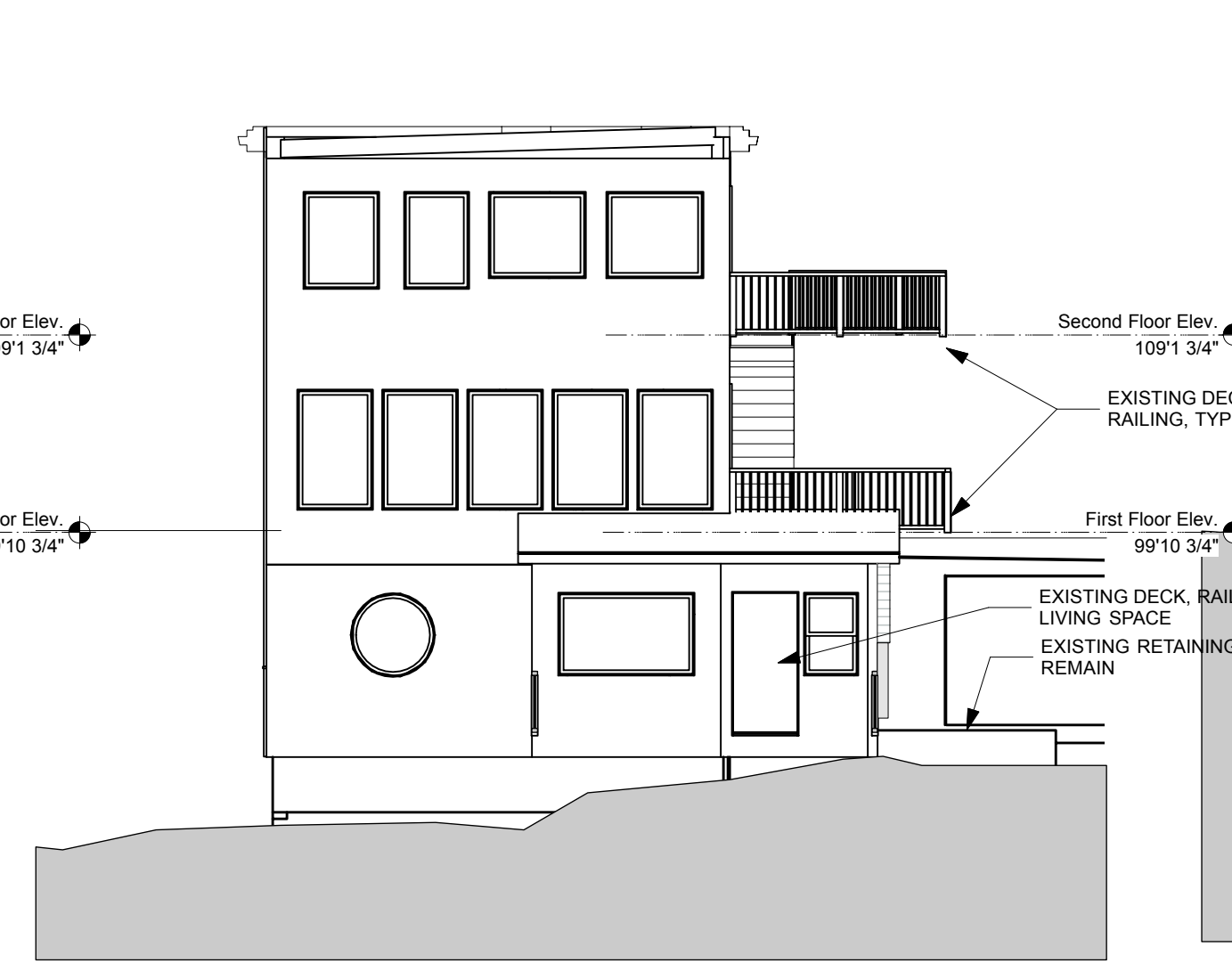

3 Existing South Elevation  
Scale: 1/8" = 1'-0"

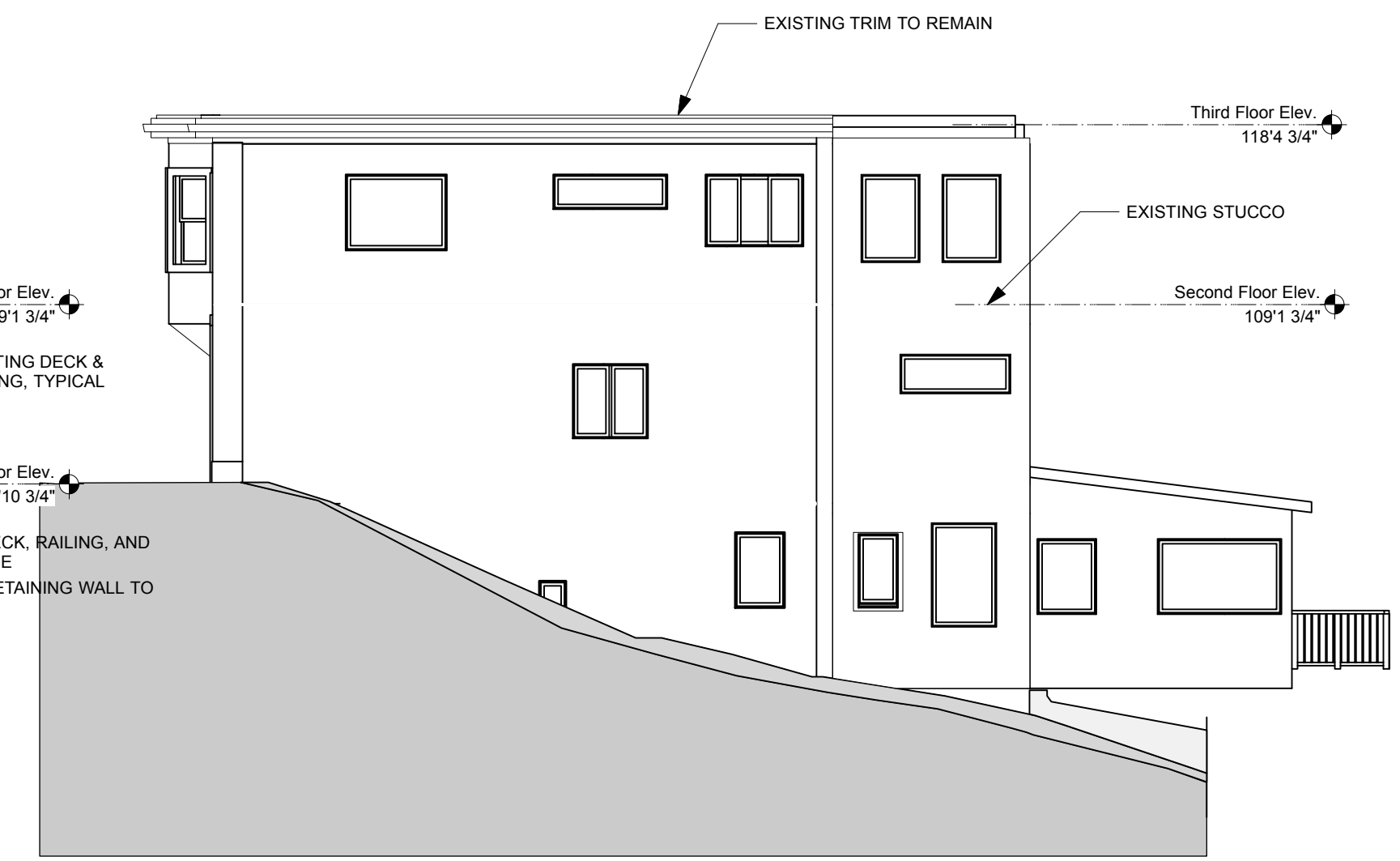

4 Existing West Elevation  
Scale: 1/8" = 1'-0"

**PRELIMINARY - NOT FOR CONSTRUCTION**

Design Firm <b>RESIDENTIAL DESIGN STUDIO, LLC</b> Carol A. Morrisette 174 Danforth Street Portland, Maine 04102 T 207.699.4184 C 207.671.7965	Project Title <b>218 Washington Avenue</b> Portland, Maine B-1b Zone	Sheet Status <b>Progress Set - Not for Construction</b>	
		Project Number <b>13.70</b>	Date <b>18 JUNE 2014</b>
Revisions 1 2 3	Sheet Title <b>Existing Exterior Elevations</b>	Drawn By <b>CAM</b>	Sheet No. <b>XA2.1</b>
Sheet Scale <b>1/4" = 1'-0" UNO</b>		CAD File Number <b>MorsePlanAv2014</b>	